

BEFORE THE OIL CONSERVATION DIVISION

OF THE STATE OF NEW MEXICO

IN THE MATTER OF THE APPLICATION OF :  
TXO PRODUCTION CORP. FOR ADMINISTRA- :  
TIVE APPROVAL OF AN UNORTHODOX GAS :  
WELL LOCATION, EDDY COUNTY, NEW MEXICO :  
\_\_\_\_\_ :

CASE NO. 1781

NSL-  
Rule 104-F.I  
Jan. 3, 1984

APPLICATION

COMES NOW TXO Production Corp., and respectfully states:

1. Applicant is the Operator of the Morrow Formation, underlying:

Township-21-South, Range 27-East, N.M.P.M.

Section 19: N/2 Eddy County, N.M.

*undesignated Morrow Pool*

containing 320 acres, more or less,

and proposes to drill its Pioneer Federal Com #1 Well at a point located 1980 feet from the north line and 1740 feet from the east line of Section 19.

2. The applicant seeks an exception to the well location requirements of Rule 104-C.II(a) and Rule 104-F.I of the Oil Conservation Division to permit the drilling of the well at the above-mentioned unorthodox location to a depth sufficient to adequately test the Morrow Formation.

3. This Application for Administrative Approval is accompanied by a plat, showing the ownership of all leases offsetting the proration or spacing unit for which the unorthodox location is sought, coupled with a form C102 rendered by a registered professional engineer and/or land surveyor, and a discussion of the topography conditions which result in the necessity for the unorthodox location, all of which are attached hereto as Exhibit "A".

4. A standard 320-acre gas proration unit comprising the N/2 of said Section 19 should be dedicated to such well or to such lesser portion thereof as is reasonably shown to be productive of gas.

5. All operators of proration or spacing units offsetting the unit for which the unorthodox location is sought have been notified of the application by certified or registered mail.

6. The approval of this application will afford applicant the opportunity to produce its just and equitable share of gas, will prevent economic loss caused by the drilling of unnecessary wells, avoid the augmentation of risk arising from the drilling of an excessive number of wells, and will otherwise prevent waste and protect correlative rights.

WHEREFORE, applicant prays:

A. That upon hearing the Division enter its order granting applicant permission to drill its Pioneer Federal Com #1 Well at a point 1980 feet from the north line and 1740 feet from the east line of said Section 19, and to dedicate the N/2 of Section 19, which is reasonably presumed to be productive of gas from the Morrow Formation to said well.

B. And for such other and further relief as may be just in the premises.

TXO PRODUCTION CORP.

By: 

Randy Click

TXO PRODUCTION CORP.  
900 Wilco Building  
Midland, Texas 79701

Landman for Applicant

TXO PRODUCTION CORP.  
900 WILCO BUILDING  
MIDLAND, TEXAS 79701  
915/682-7992

December 12, 1983

Mr. Joe D. Ramey, Director  
Energy and Minerals Department  
Oil Conservation Division  
P. O. Box 2088  
Santa Fe, New Mexico 87501

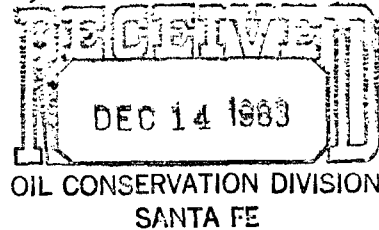

Re: TXO Production Corp.  
Pioneer Federal Com #1 Well  
Eddy County, New Mexico

Dear Mr. Ramey:

Please find enclosed for filing, three (3) copies of the Application of TXO Production Corp. for Administrative Approval for an Unorthodox Gas Well Location in Eddy County, New Mexico.

In light of existing contractual obligations, this well must be commenced by January 15, 1984, therefore, your prompt attention in this matter is appreciated.

If for any reason you have any questions, please do not hesitate to contact the undersigned at the above listed address or telephone number.

Very truly yours,

Randy Click  
Landman

RC/bv  
Enclosures

TXO PRODUCTION CORP.  
900 WILCO BUILDING  
MIDLAND, TEXAS 79701  
915/682-7992

EXHIBIT "A"

December 7, 1983

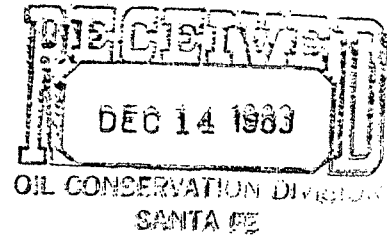

New Mexico Oil Conservation Department  
P. O. Box 2088  
Santa Fe, New Mexico 87501

Attn: Mr. Richard L. Stamets

Re: Application for Administrative  
Approval for Unorthodox Gas Well  
Location  
1980' FNL & 1740' FEL  
Section 19, T-21-S, R-27-E,  
Eddy County, New Mexico  
Pioneer Federal Com #1 Well

Gentlemen:

TXO Production Corp. proposes to drill the Pioneer Federal Com #1 Well at a location 1980' FNL and 1740' FEL of Section 19, T-21-S, R-27-E, Eddy County, New Mexico, which will be drilled to an approximate depth of 11,600 feet in order to test the Morrow Formation.

The reason for not drilling at an orthodox distance of 1980' FNL & 1980' FEL is because this location lies in the railroad right of way. Therefore, in order to avoid said right of way, the location had to be moved 240' to the east resulting in a distance of 1740' FEL. Please refer to Form C-102 for a diagram of the area.

It is therefore recommended that TXO Production Corp. be granted an unorthodox location of 1980' FNL and 1740' FEL of Section 19, T-21-S, R-27-E, Eddy County, New Mexico, for the drilling of the Pioneer Federal Com #1 Well.

Very truly yours,

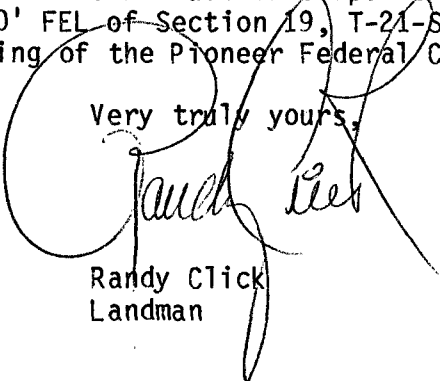
  
Randy Click  
Landman

RC/bv



**NEW MEXICO OIL CONSERVATION COMMISSION  
WELL LOCATION AND ACREAGE DEDICATION PLAT**

Form C-102  
Supersedes C-128  
Effective 1-1-65

All distances must be from the outer boundaries of the Section

Operator <b>TXO PRODUCTION CO.</b>			Lease <b>PIONEER FEDERAL COM</b>		Well No. <b>1</b>
Tract Letter <b>G</b>	Section <b>19</b>	Township <b>21S</b>	Range <b>27E</b>	County <b>EDDY</b>	
Actual Footage Location of Well:					
<b>1980</b>		<b>NORTH</b>		<b>1740</b>	
feet from the		line and		feet from the <b>EAST</b> line	
Ground Level Elev. <b>3181.5</b>		Producing Formation		Pool	
				Dedicated Acreage:  Acres	

1. Outline the acreage dedicated to the subject well by colored pencil or hachure marks on the plat below.
2. If more than one lease is dedicated to the well, outline each and identify the ownership thereof (both as to working interest and royalty).
3. If more than one lease of different ownership is dedicated to the well, have the interests of all owners been consolidated by communitization, unitization, force-pooling, etc?

☐ Yes   ☐ No   If answer is "yes," type of consolidation \_\_\_\_\_

If answer is "no," list the owners and tract descriptions which have actually been consolidated. (Use reverse side of this form if necessary.) \_\_\_\_\_

No allowable will be assigned to the well until all interests have been consolidated (by communitization, unitization, forced-pooling, or otherwise) or until a non-standard unit, eliminating such interests, has been approved by the Commission.

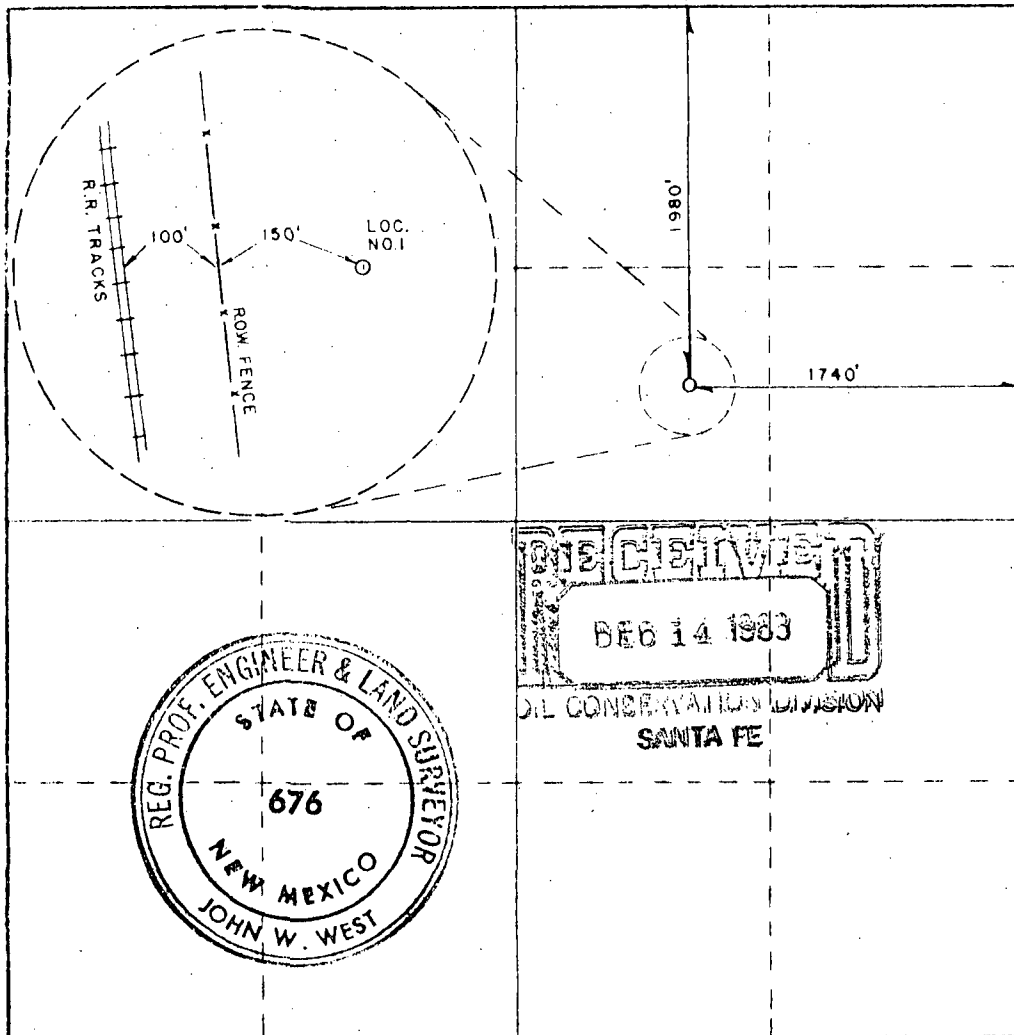

**CERTIFICATION**

I hereby certify that the information contained herein is true and complete to the best of my knowledge and belief.

Name
Position
Company
Date

I hereby certify that the well location shown on this plat was plotted from field notes of actual surveys made by me or under my supervision, and that the same is true and correct to the best of my knowledge and belief.

Date Surveyed <b>11/29/83</b>
Registered Professional Engineer and/or Land Surveyor

*John W. West*  
Certificate No. **JOHN W. WEST, 676**  
**RONALD J. EIDSON, 3239**

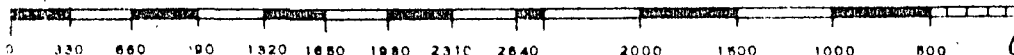

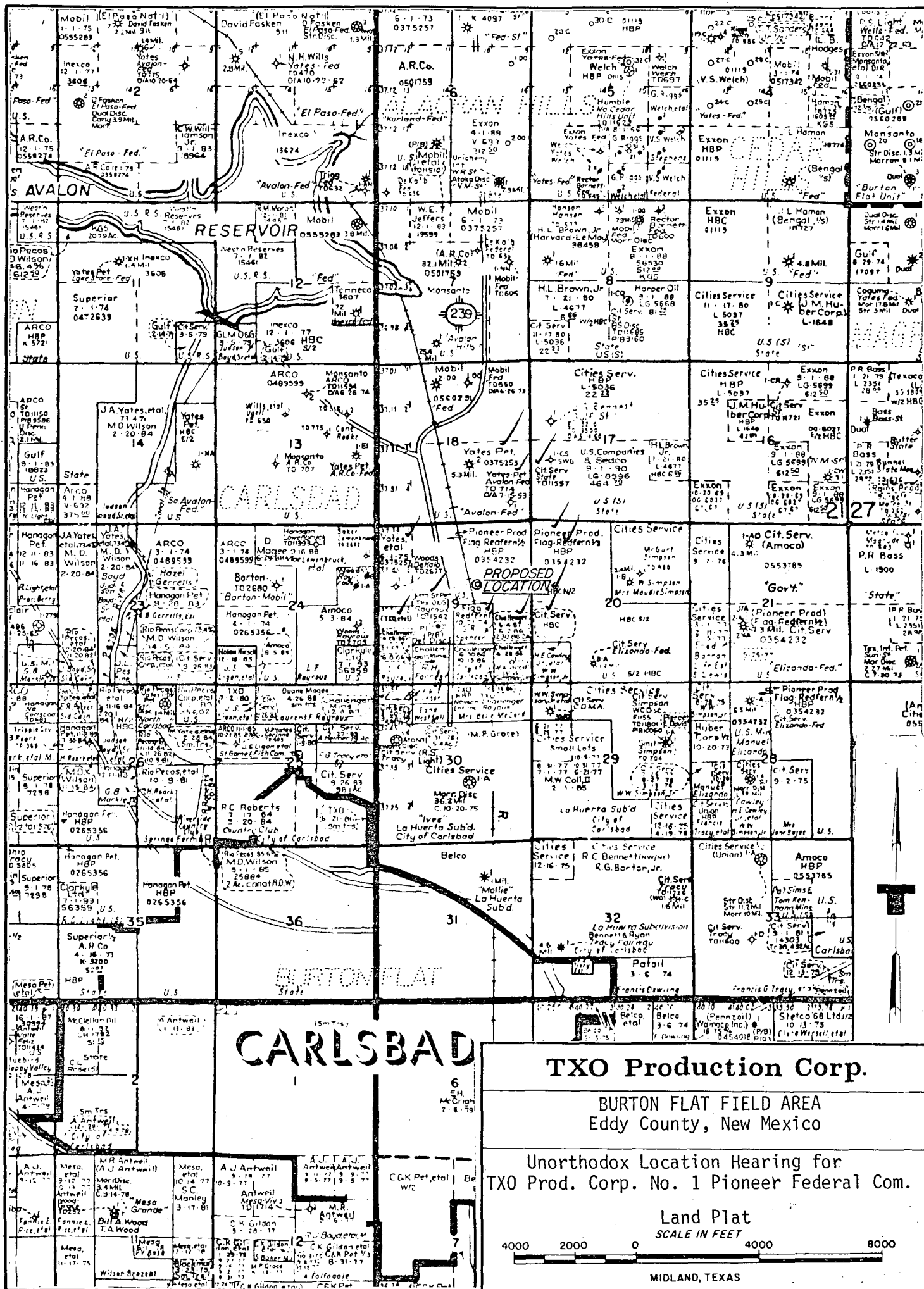

## OIL CONSERVATION DIVISION

P.O. Box 2088

Santa Fe, New Mexico 87504-2088

Submit to Appropriate  
District Office  
State Lease - 4 copies  
Fee Lease - 3 copies

## DISTRICT I

P.O. Box 1980, Hobbs, NM 88240

## DISTRICT II

P.O. Drawer DD, Artesia, NM 88210

## DISTRICT III

1000 Rio Brazos Rd., Aztec, NM 87410

## WELL LOCATION AND ACREAGE DEDICATION PLAT

All Distances must be from the outer boundaries of the section

Operator Marathon Oil Company			Lease Pioneer Federal		Well No. 1
Unit Letter G	Section 19	Township T-21-S	Range R-27-E	County Eddy	
Actual Footage Location of Well: 1,980 feet from the North line and 1,740 feet from the East line					
Ground level Elev. 3,181	Producing Formation Undesignated East Carlsbad Wolfcamp Gas Pool		Pool Wolfcamp	Dedicated Acreage: 320 Acres	

1. Outline the acreage dedicated to the subject well by colored pencil or hatchure marks on the plat below.

2. If more than one lease is dedicated to the well, outline each and identify the ownership thereof (both as to working interest and royalty).

3. If more than one lease of different ownership is dedicated to the well, have the interest of all owners been consolidated by communitization, unitization, force-pooling, etc.?

☐ Yes ☐ No If answer is "yes" type of consolidation \_\_\_\_\_

If answer is "no" list the owners and tract descriptions which have actually been consolidated. (Use reverse side of this form if necessary.) \_\_\_\_\_

No allowable will be assigned to the well until all interests have been consolidated (by communitization, unitization, forced-pooling, or otherwise) or until a non-standard unit, eliminating such interest, has been approved by the Division.

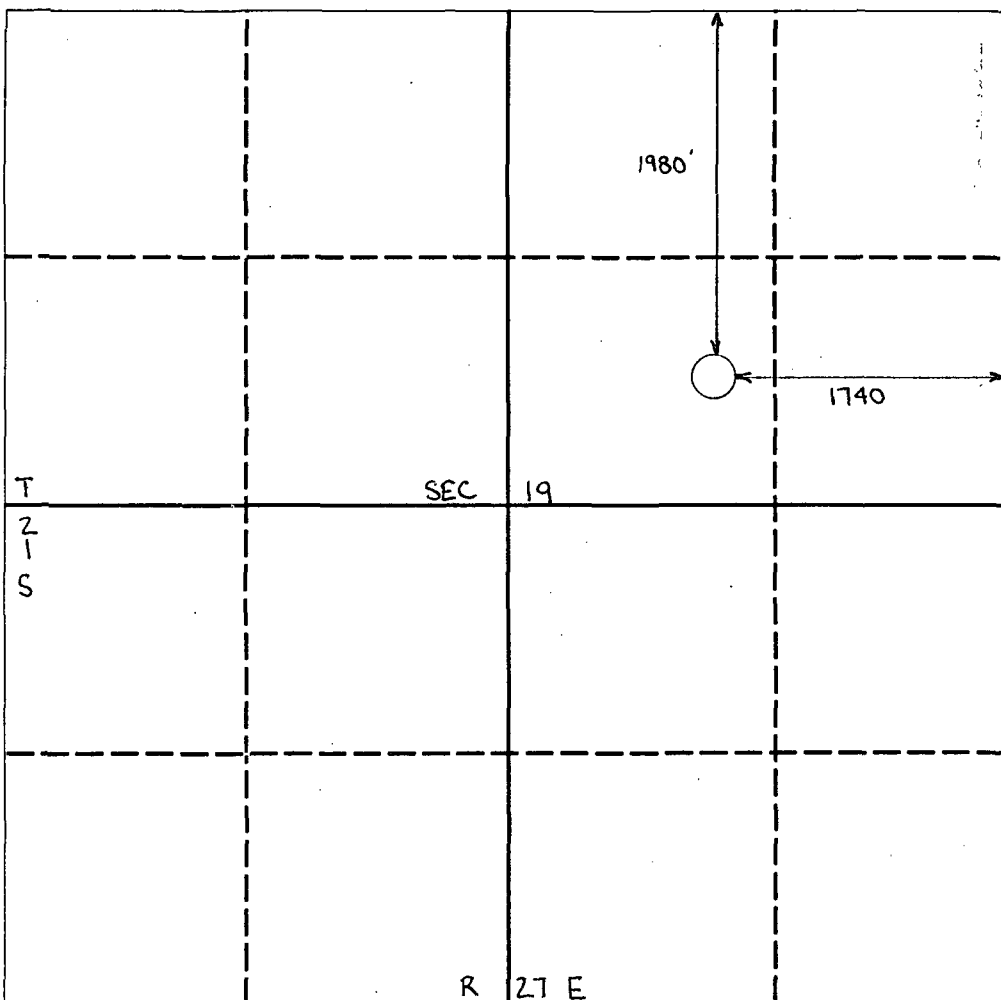

## OPERATOR CERTIFICATION

I hereby certify that the information contained herein is true and complete to the best of my knowledge and belief.

Signature *Steven P. Guidry*

Steven P. Guidry

Printed Name

Production Superintendent

Position

Marathon Oil Company

Company

Date

12-12-91

## SURVEYOR CERTIFICATION

I hereby certify that the well location shown on this plat was plotted from field notes of actual surveys made by me or under my supervision, and that the same is true and correct to the best of my knowledge and belief.

Date Surveyed

Signature & Seal of  
Professional Surveyor

Certificate No.

0 330 660 990 1320 1650 1980 2310 2640 2000 1500 1000 500 0

State of New Mexico

Energy, Minerals and Natural Resources Department

Form C-102  
Revised 1-1-89Submit to Appropriate  
District Office  
State Lease - 4 copies  
Fee Lease - 3 copies

## OIL CONSERVATION DIVISION

P.O. Box 2088

Santa Fe, New Mexico 87504-2088

## DISTRICT I

P.O. Box 1980, Hobbs, NM 88240

## DISTRICT II

P.O. Drawer DD, Artesia, NM 88210

## DISTRICT III

1000 Rio Brazos Rd., Aztec, NM 87410

## WELL LOCATION AND ACREAGE DEDICATION PLAT

All Distances must be from the outer boundaries of the section

Operator Marathon Oil Company			Lease Pioneer Federal		Well No. 1
Unit Letter G	Section 19	Township 21S	Range 27E	County NMPM	Eddy
Actual Footage Location of Well: 1980 feet from the North line and 1740 feet from the East line					
Ground level Elev. 3181	Producing Formation Strawn		Pool Wildcat (Strawn)		Dedicated Acreage: 320 Acres

1. Outline the acreage dedicated to the subject well by colored pencil or hachure marks on the plat below.
2. If more than one lease is dedicated to the well, outline each and identify the ownership thereof (both as to working interest and royalty).
3. If more than one lease of different ownership is dedicated to the well, have the interest of all owners been consolidated by communitization, unitization, force-pooling, etc.?
 

☐ Yes
 ☐ No
 

If answer is "yes" type of consolidation \_\_\_\_\_

If answer is "no" list the owners and tract descriptions which have actually been consolidated. (Use reverse side of this form if necessary). \_\_\_\_\_

No allowable will be assigned to the well until all interests have been consolidated (by communitization, unitization, forced-pooling, or otherwise) or until a non-standard unit, eliminating such interest, has been approved by the Division.

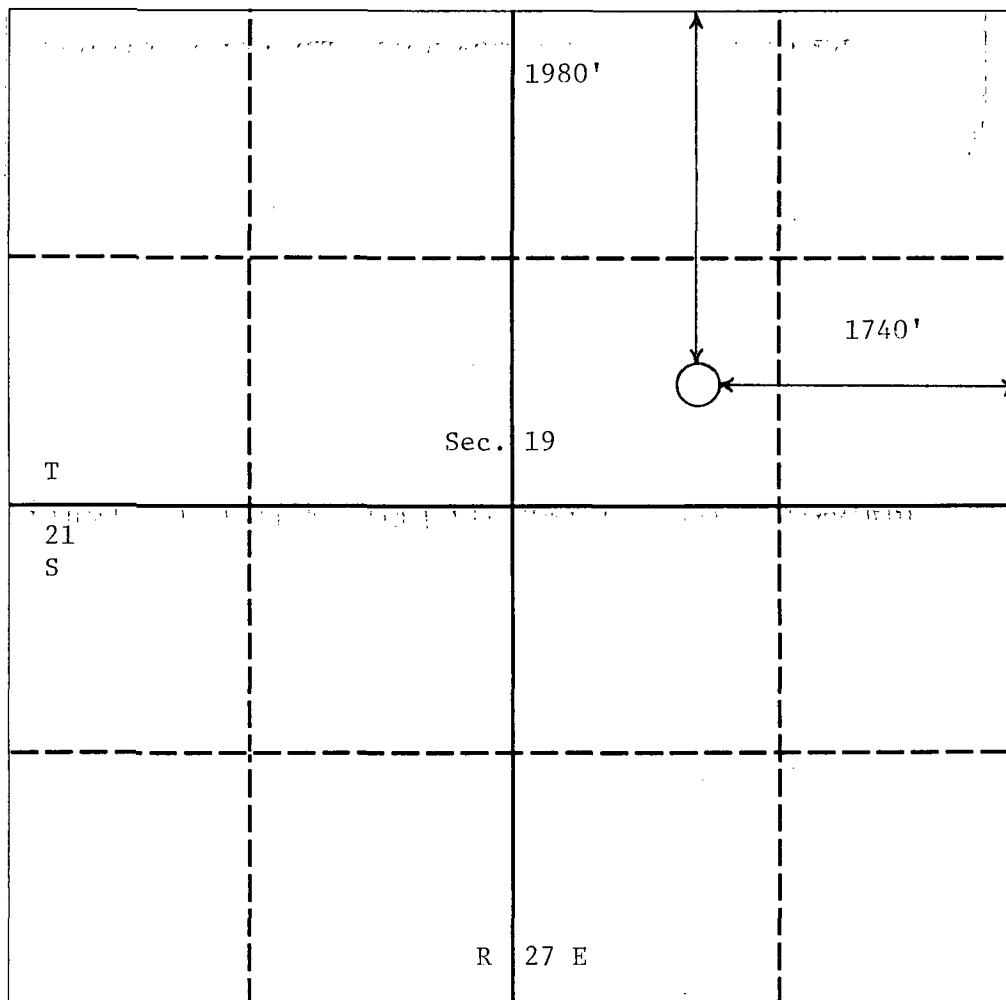

## OPERATOR CERTIFICATION

I hereby certify that the information contained herein is true and complete to the best of my knowledge and belief.

Signature <i>Steven P. Guidry</i>
Printed Name Steven P. Guidry
Position Production Superintendent
Company Marathon Oil Company
Date 12/12/91

## SURVEYOR CERTIFICATION

I hereby certify that the well location shown on this plat was plotted from field notes of actual surveys made by me or under my supervision, and that the same is true and correct to the best of my knowledge and belief.

Date Surveyed
Signature & Seal of Professional Surveyor
Certificate No.

0 330 660 990 1320 1650 1980 2310 2640 2000 1500 1000 500 0

Submit to Appropriate  
District Office  
State Lease - 4 copies  
Fee Lease - 3 copies

**OIL CONSERVATION DIVISION**

P.O. Box 2088

Santa Fe, New Mexico 87504-2088

**DISTRICT I**

P.O. Box 1980, Hobbs, NM 88240

**DISTRICT II**

P.O. Drawer DD, Artesia, NM 88210

**DISTRICT III**

1000 Rio Brazos Rd., Aztec, NM 87410

**WELL LOCATION AND ACREAGE DEDICATION PLAT**

All Distances must be from the outer boundaries of the section

Operator Marathon Oil Company			Lease Pioneer Federal		Well No. 1
Unit Letter G	Section 19	Township 21S	Range 27E	County Eddy	
Actual Footage Location of Well: 1980 feet from the North line and 1740 feet from the East line					
Ground level Elev. 3181	Producing Formation La Huerta Atoka		Pool La Huerta Atoka	Dedicated Acreage: 320 Acres	

1. Outline the acreage dedicated to the subject well by colored pencil or hatchure marks on the plat below.

2. If more than one lease is dedicated to the well, outline each and identify the ownership thereof (both as to working interest and royalty).

3. If more than one lease of different ownership is dedicated to the well, have the interest of all owners been consolidated by communitization, unitization, force-pooling, etc.?

☐ Yes    ☐ No    If answer is "yes" type of consolidation \_\_\_\_\_

If answer is "no" list the owners and tract descriptions which have actually been consolidated. (Use reverse side of this form if necessary.)

No allowable will be assigned to the well until all interests have been consolidated (by communitization, unitization, forced-pooling, or otherwise) or until a non-standard unit, eliminating such interest, has been approved by the Division.

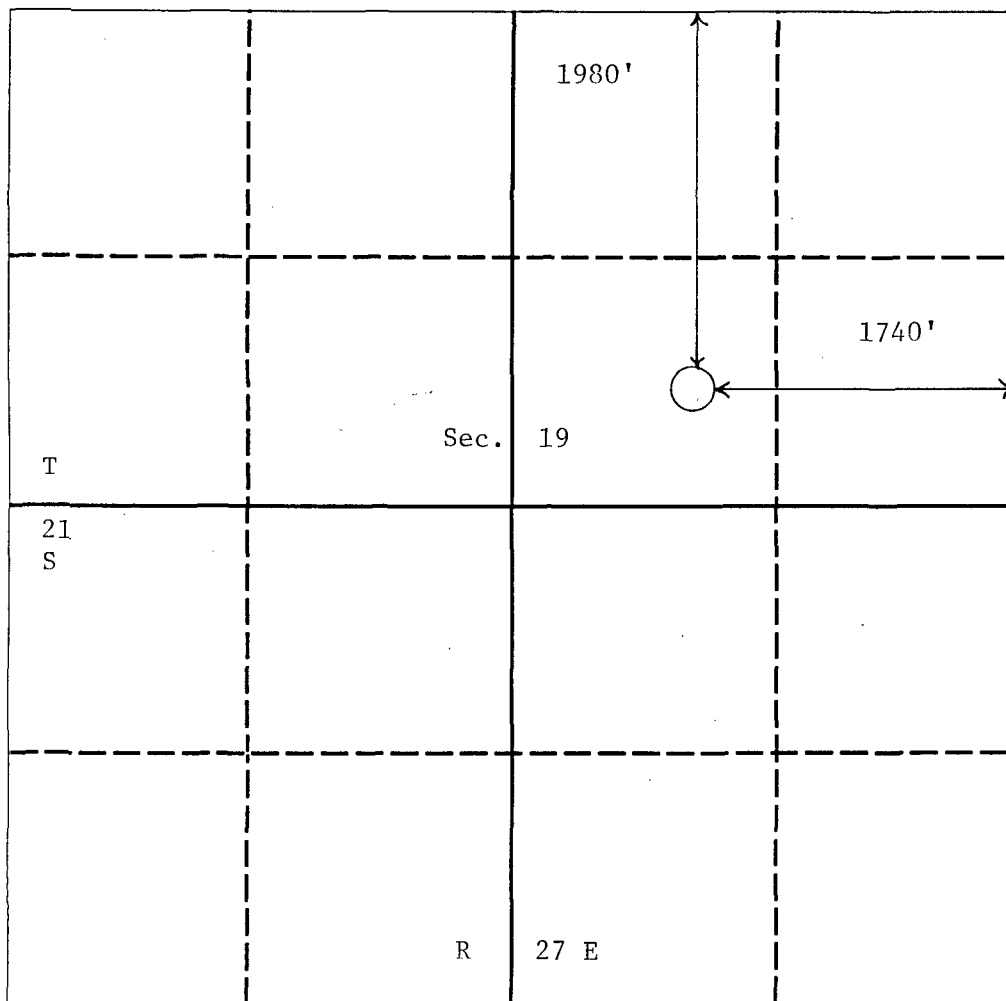
**OPERATOR CERTIFICATION**

I hereby certify that the information  
contained herein is true and complete to the  
best of my knowledge and belief.

Signature *Steven P. Guidry*Printed Name  
Steven P. GuidryPosition  
Production SuperintendentCompany  
Marathon Oil CompanyDate  
12/12/91**SURVEYOR CERTIFICATION**

I hereby certify that the well location shown  
on this plat was plotted from field notes of  
actual surveys made by me or under my  
supervision, and that the same is true and  
correct to the best of my knowledge and  
belief.

Date Surveyed

Signature & Seal of  
Professional Surveyor

Certificate No.

0 330 660 990 1320 1650 1980 2310 2640 2000 1500 1000 500 0



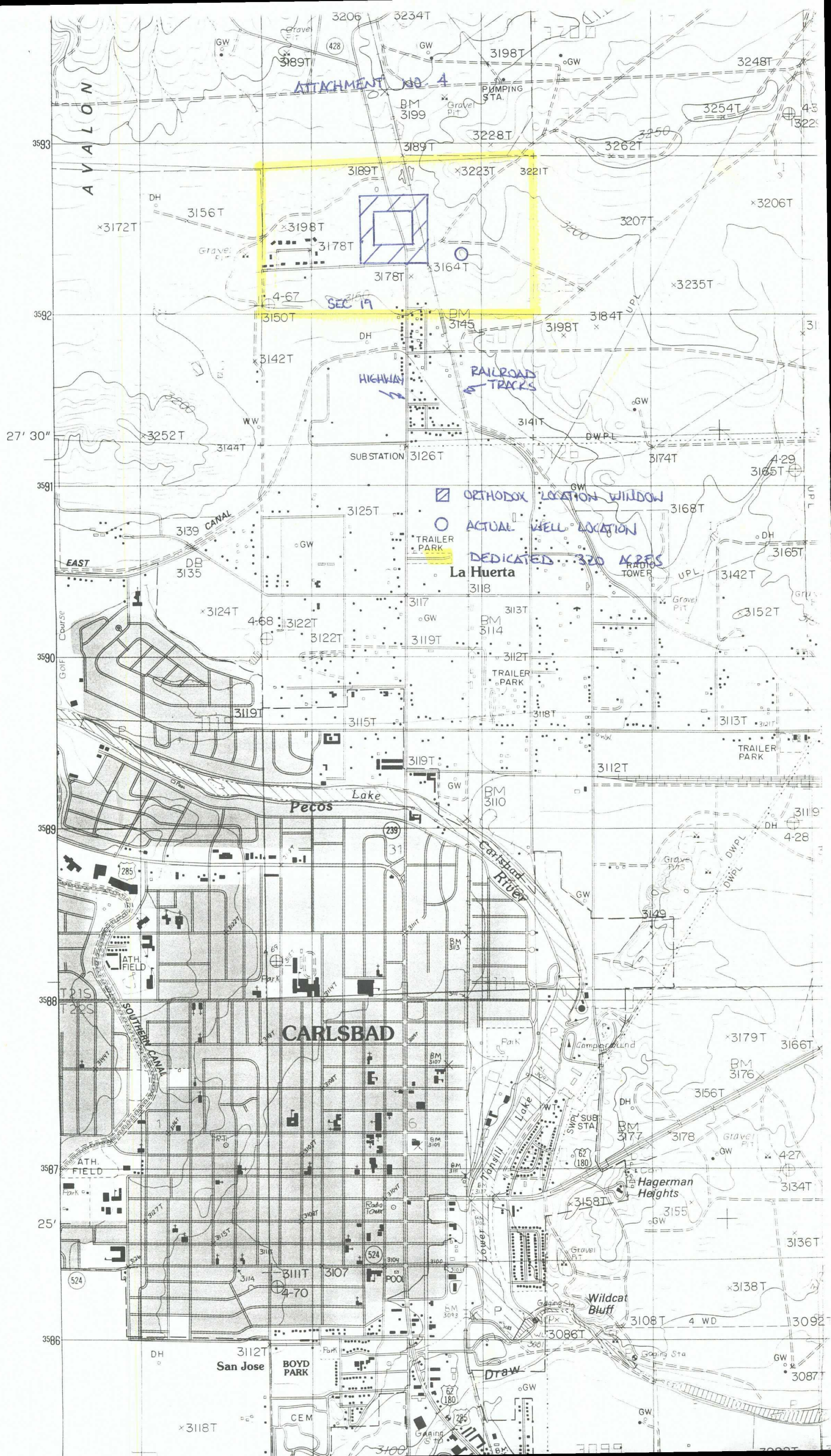



SERVOIR 055528

Attachment 5

CEDAR HILLS  
YATES UNIT  
H.E. YATES

CARLSBAD



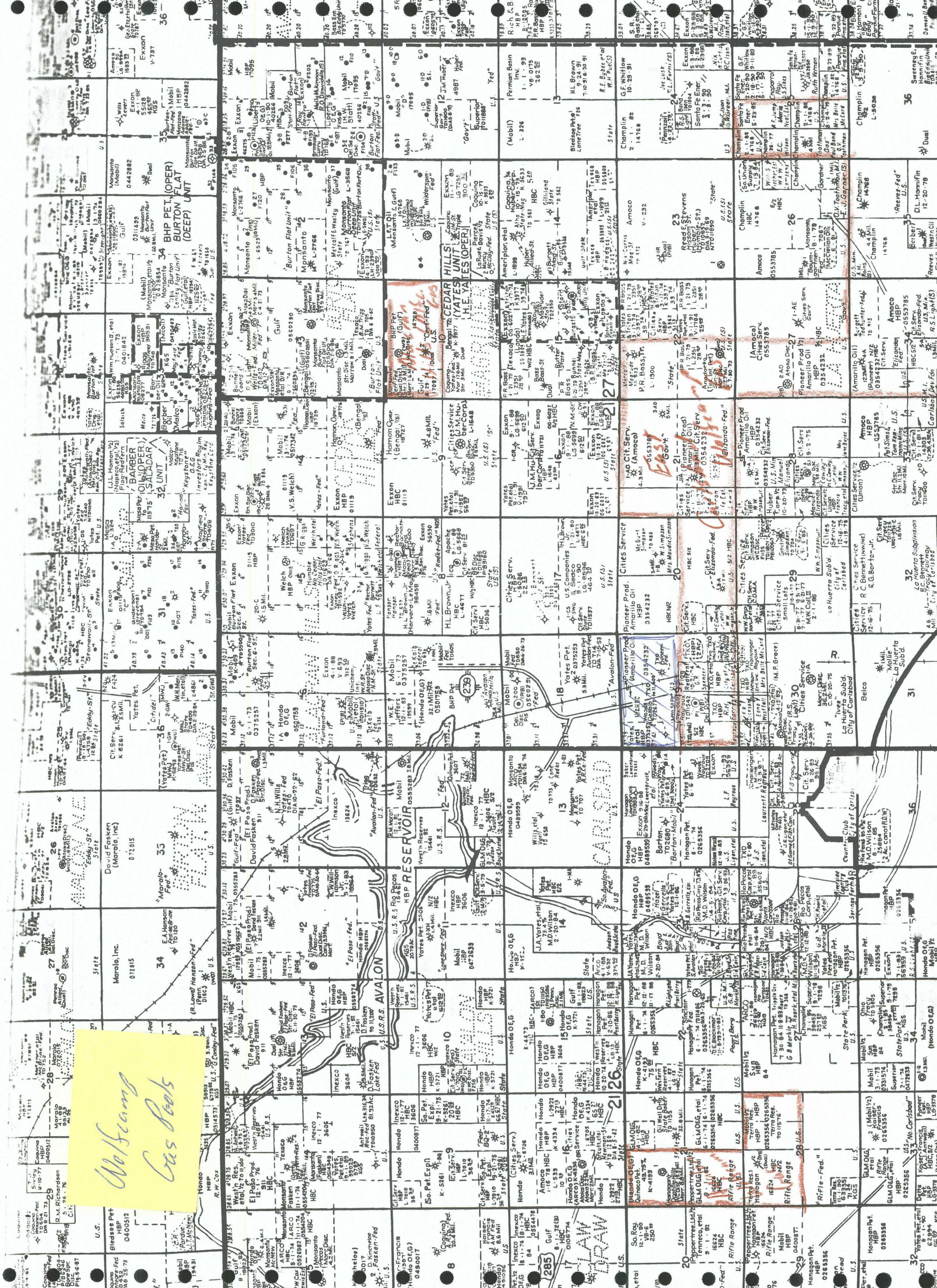

Wolfgang  
Gas Pools

29  
30  
31  
32  
33  
34  
35  
36  
37  
38  
39  
40  
41  
42  
43  
44  
45  
46  
47  
48  
49  
50  
51  
52  
53  
54  
55  
56  
57  
58  
59  
60  
61  
62  
63  
64  
65  
66  
67  
68  
69  
70  
71  
72  
73  
74  
75  
76  
77  
78  
79  
80  
81  
82  
83  
84  
85  
86  
87  
88  
89  
90  
91  
92  
93  
94  
95  
96  
97  
98  
99  
100  
101  
102  
103  
104  
105  
106  
107  
108  
109  
110  
111  
112  
113  
114  
115  
116  
117  
118  
119  
120  
121  
122  
123  
124  
125  
126  
127  
128  
129  
130  
131  
132  
133  
134  
135  
136  
137  
138  
139  
140  
141  
142  
143  
144  
145  
146  
147  
148  
149  
150  
151  
152  
153  
154  
155  
156  
157  
158  
159  
160  
161  
162  
163  
164  
165  
166  
167  
168  
169  
170  
171  
172  
173  
174  
175  
176  
177  
178  
179  
180  
181  
182  
183  
184  
185  
186  
187  
188  
189  
190  
191  
192  
193  
194  
195  
196  
197  
198  
199  
200  
201  
202  
203  
204  
205  
206  
207  
208  
209  
210  
211  
212  
213  
214  
215  
216  
217  
218  
219  
220  
221  
222  
223  
224  
225  
226  
227  
228  
229  
230  
231  
232  
233  
234  
235  
236  
237  
238  
239  
240  
241  
242  
243  
244  
245  
246  
247  
248  
249  
250  
251  
252  
253  
254  
255  
256  
257  
258  
259  
260  
261  
262  
263  
264  
265  
266  
267  
268  
269  
270  
271  
272  
273  
274  
275  
276  
277  
278  
279  
280  
281  
282  
283  
284  
285  
286  
287  
288  
289  
290  
291  
292  
293  
294  
295  
296  
297  
298  
299  
300  
301  
302  
303  
304  
305  
306  
307  
308  
309  
310  
311  
312  
313  
314  
315  
316  
317  
318  
319  
320  
321  
322  
323  
324  
325  
326  
327  
328  
329  
330  
331  
332  
333  
334  
335  
336  
337  
338  
339  
340  
341  
342  
343  
344  
345  
346  
347  
348  
349  
350  
351  
352  
353  
354  
355  
356  
357  
358  
359  
360  
361  
362  
363  
364  
365  
366  
367  
368  
369  
370  
371  
372  
373  
374  
375  
376  
377  
378  
379  
380  
381  
382  
383  
384  
385  
386  
387  
388  
389  
390  
391  
392  
393  
394  
395  
396  
397  
398  
399  
400  
401  
402  
403  
404  
405  
406  
407  
408  
409  
410  
411  
412  
413  
414  
415  
416  
417  
418  
419  
420  
421  
422  
423  
424  
425  
426  
427  
428  
429  
430  
431  
432  
433  
434  
435  
436  
437  
438  
439  
440  
441  
442  
443  
444  
445  
446  
447  
448  
449  
450  
451  
452  
453  
454  
455  
456  
457  
458  
459  
460  
461  
462  
463  
464  
465  
466  
467  
468  
469  
470  
471  
472  
473  
474  
475  
476  
477  
478  
479  
480  
481  
482  
483  
484  
485  
486  
487  
488  
489  
490  
491  
492  
493  
494  
495  
496  
497  
498  
499  
500  
501  
502  
503  
504  
505  
506  
507  
508  
509  
510  
511  
512  
513  
514  
515  
516  
517  
518  
519  
520  
521  
522  
523  
524  
525  
526  
527  
528  
529  
530  
531  
532  
533  
534  
535  
536  
537  
538  
539  
540  
541  
542  
543  
544  
545  
546  
547  
548  
549  
550  
551  
552  
553  
554  
555  
556  
557  
558  
559  
560  
561  
562  
563  
564  
565  
566  
567  
568  
569  
570  
571  
572  
573  
574  
575  
576  
577  
578  
579  
580  
581  
582  
583  
584  
585  
586  
587  
588  
589  
590  
591  
592  
593  
594  
595  
596  
597  
598  
599  
600  
601  
602  
603  
604  
605  
606  
607  
608  
609  
610  
611  
612  
613  
614  
615  
616  
617  
618  
619  
620  
621  
622  
623  
624  
625  
626  
627  
628  
629  
630  
631  
632  
633  
634  
635  
636  
637  
638  
639  
640  
641  
642  
643  
644  
645  
646  
647  
648  
649  
650  
651  
652  
653  
654  
655  
656  
657  
658  
659  
660  
661  
662  
663  
664  
665  
666  
667  
668  
669  
670  
671  
672  
673  
674  
675  
676  
677  
678  
679  
680  
681  
682  
683  
684  
685  
686  
687  
688  
689  
690  
691  
692  
693  
694  
695  
696  
697  
698  
699  
700  
701  
702  
703  
704  
705  
706  
707  
708  
709  
710  
711  
712  
713  
714  
715  
716  
717  
718  
719  
720  
721  
722  
723  
724  
725  
726  
727  
728  
729  
730  
731  
732  
733  
734  
735  
736  
737  
738  
739  
740  
741  
742  
743  
744  
745  
746  
747  
748  
749  
750  
751  
752  
753  
754  
755  
756  
757  
758  
759  
760  
761  
762  
763  
764  
765  
766  
767  
768  
769  
770  
771  
772  
773  
774  
775  
776  
777  
778  
779  
780  
781  
782  
783  
784  
785  
786  
787  
788  
789  
790  
791  
792  
793  
794  
795  
796  
797  
798  
799  
800  
801  
802  
803  
804  
805  
806  
807  
808  
809  
810  
811  
812  
813  
814  
815  
816  
817  
818  
819  
820  
821  
822  
823  
824  
825  
826  
827  
828  
829  
830  
831  
832  
833  
834  
835  
836  
837  
838  
839  
840  
841  
842  
843  
844  
845  
846  
847  
848  
849  
850  
851  
852  
853  
854  
855  
856  
857  
858  
859  
860  
861  
862  
863  
864  
865  
866  
867  
868  
869  
870  
871  
872  
873  
874  
875  
876  
877  
878  
879  
880  
881  
882  
883  
884  
885  
886  
887  
888  
889  
890  
891  
892  
893  
894  
895  
896  
897  
898  
899  
900  
901  
902  
903  
904  
905  
906  
907  
908  
909  
910  
911  
912  
913  
914  
915  
916  
917  
918  
919  
920  
921  
922  
923  
924  
925  
926  
927  
928  
929  
930  
931  
932  
933  
934  
935  
936  
937  
938  
939  
940  
941  
942  
943  
944  
945  
946  
947  
948  
949  
950  
951  
952  
953  
954  
955  
956  
957  
958  
959  
960  
961  
962  
963  
964  
965  
966  
967  
968  
969  
970  
971  
972  
973  
974  
975  
976  
977  
978  
979  
980  
981  
982  
983  
984  
985  
986  
987  
988  
989  
990  
991  
992  
993  
994  
995  
996  
997  
998  
999  
1000



