



207 SOUTH FOURTH STREET
ARTESIA, NEW MEXICO 88210

TELEPHONE (505) 748-1331

*Wait till plat
comes in.
NSL-1787*

S. P. YATES
PRESIDENT
MARTIN YATES, III
VICE PRESIDENT
JOHN A. YATES
VICE PRESIDENT
B. W. HARPER
SEC. TREAS.

January 9, 1984

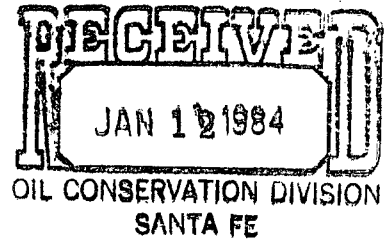

Mr. Joe D. Ramey, Secretary-Director
New Mexico Oil Conservation Division
P. O. Box 2088
Santa Fe, New Mexico 87501

**ACREAGE DEDICATED TO THE
SUBJECT WELL IS THE NW/4 OF SECTION
26.**

Re: [Rolling Hills "YQ" Federal #1
1450' FNL and 660' FWL
Section 26-T10S-R25E
Chaves County, New Mexico]

[Pecos Slope Abo Pool]

Free ACREAGE

Dear Sir,

Yates Petroleum Corporation would appreciate an administrative approval for a proposed unorthodox Abo gas well location as provided for under NMOC Rule 104F.

Our preferred location for this well was 1980' FNL and 660' FEL. Our reason for requesting the non-standard location is topography. As can be seen on the map, this location falls in rough terrain.

Enclosed please find a copy of the lease map showing offsetting lease operators and a topographical map of the area. Offsetting lease operators have been notified of our intentions by certified mail, via a xerox copy of this letter.

Formations we expect to drill through are: San Andres, Glorieta Fullerton, Abo.

Thank you for your help in this matter.

Sincerely,

Cy Cowan

Cy Cowan
Regulatory Agent
YATES PETROLEUM CORPORATION

CC/dw

enclosures

xc: McClellan Oil, Petco, Elliott Industries, Sanders Oil & Gas Co.,
Tenneco Oil Co.

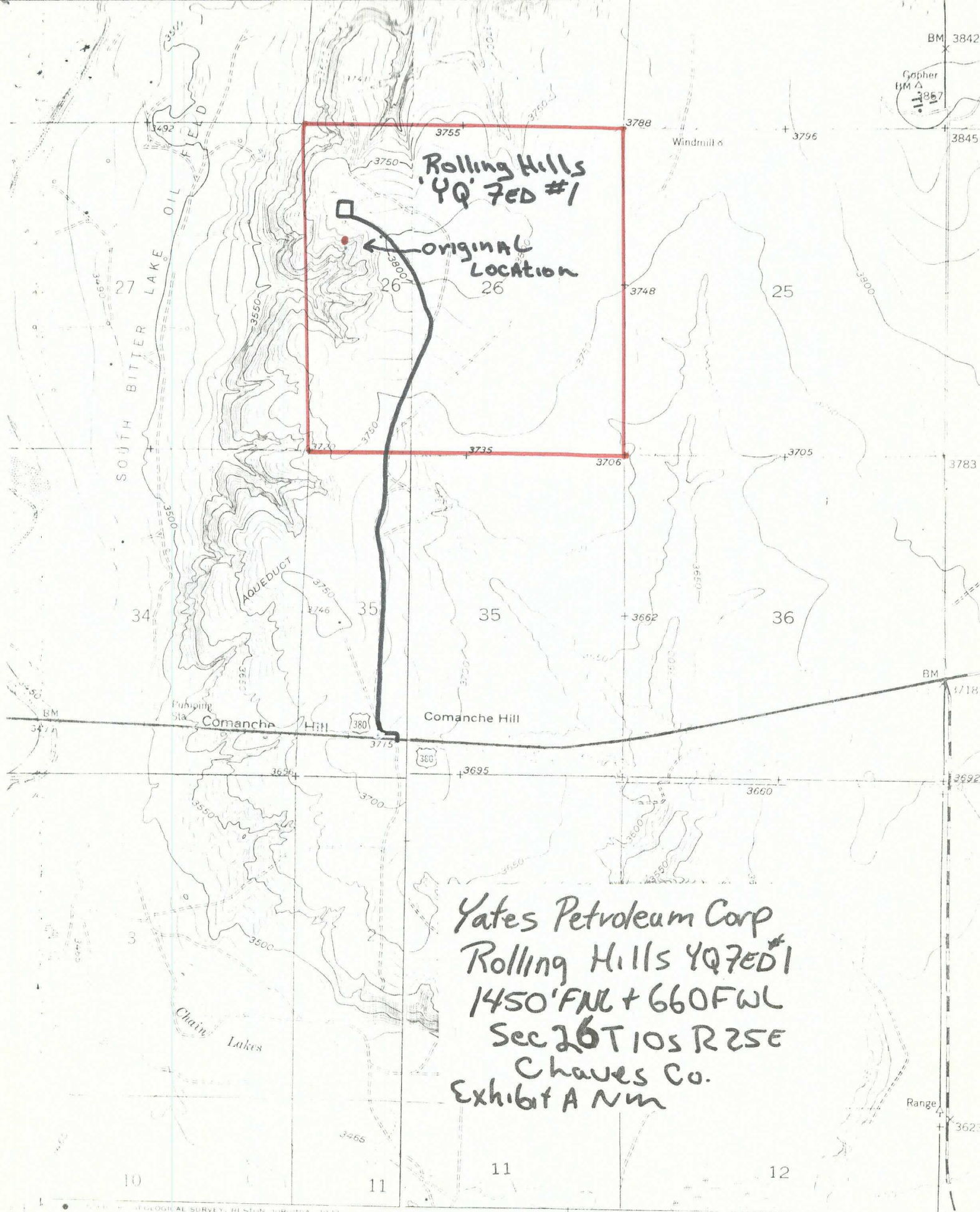

Yates Petroleum Corp
Rolling Hills YQ 7ED #1
1450' FNL + 660 FWL
Sec 26 T10S R25E
Chaves Co.
Exhibit A Nm

ROAD CLASSIFICATION

- | | | | |
|-------------|-------|-----------------|-------|
| Heavy duty | ————— | Light-duty | ————— |
| Medium duty | ————— | Unimproved dirt | ————— |

Mapped, edited, and published by the Geological Survey
Control by USGS and USC&GS

Culture and drainage in part compiled from
aerial photographs taken March 1947

Wildlife Refuge

10

16

17

18

19

20

21

22

23

24

25

26

27

28

29

30

31

32

33

34

35

36

37

38

39

40

41

42

43

44

45

46

47

48

49

50

51

52

53

54

55

56

57

58

59

60

61

62

63

64

65

66

67

68

69

70

71

72

73

74

75

76

77

78

79

80

81

82

83

84

85

86

87

88

89

90

91

92

93

94

95

96

97

98

99

100

101

102

103

104

105

106

107

108

109

110

111

112

113

114

115

116

117

118

119

120

121

122

123

124

125

126

127

128

129

130

131

132

133

134

P 289 074 446
RECEIPT FOR CERTIFIED MAIL

NO INSURANCE COVERAGE PROVIDED—
NOT FOR INTERNATIONAL MAIL
(See Reverse)

SENT TO		NMCCD	
STREET AND NO.		Box 8088	
P.O., STATE AND ZIP CODE		Santa Fe, NM 87501	
POSTAGE		\$	
CONSULT POSTMASTER FOR FEES	CERTIFIED FEE	¢	
	SPECIAL DELIVERY	¢	
	RESTRICTED DELIVERY	¢	
	OPTIONAL SERVICES		
	RETURN RECEIPT SERVICE	SHOW TO WHOM AND DATE DELIVERED	
	SHOW TO WHOM, DATE, AND ADDRESS OF DELIVERY	¢	
	SHOW TO WHOM AND DATE DELIVERED WITH RESTRICTED DELIVERY	¢	
	SHOW TO WHOM, DATE AND ADDRESS OF DELIVERY WITH RESTRICTED DELIVERY	¢	
TOTAL POSTAGE AND FEES		\$	
POSTMARK OR DATE			

1-11-84

PS Form 3800, Apr. 1976

P 289 074 447
RECEIPT FOR CERTIFIED MAIL

NO INSURANCE COVERAGE PROVIDED—
NOT FOR INTERNATIONAL MAIL
(See Reverse)

SENT TO		McMullan Oil Corp	
STREET AND NO.		Security Natl Bank Bldg	
P.O., STATE AND ZIP CODE		Roswell, NM 88201	
POSTAGE		\$	
CONSULT POSTMASTER FOR FEES	CERTIFIED FEE	¢	
	SPECIAL DELIVERY	¢	
	RESTRICTED DELIVERY	¢	
	OPTIONAL SERVICES		
	RETURN RECEIPT SERVICE	SHOW TO WHOM AND DATE DELIVERED	
	SHOW TO WHOM, DATE, AND ADDRESS OF DELIVERY	¢	
	SHOW TO WHOM AND DATE DELIVERED WITH RESTRICTED DELIVERY	¢	
	SHOW TO WHOM, DATE AND ADDRESS OF DELIVERY WITH RESTRICTED DELIVERY	¢	
TOTAL POSTAGE AND FEES		\$	
POSTMARK OR DATE			

1-11-84

PS Form 3800, Apr. 1976

P 289 074 448
RECEIPT FOR CERTIFIED MAIL

NO INSURANCE COVERAGE PROVIDED—
NOT FOR INTERNATIONAL MAIL
(See Reverse)

SENT TO		Hisco Inc	
STREET AND NO.		PO Box 478 Interstate	
P.O., STATE AND ZIP CODE		Lawrence City, Co 80037	
POSTAGE		\$	
CONSULT POSTMASTER FOR FEES	CERTIFIED FEE	¢	
	SPECIAL DELIVERY	¢	
	RESTRICTED DELIVERY	¢	
	OPTIONAL SERVICES		
	RETURN RECEIPT SERVICE	SHOW TO WHOM AND DATE DELIVERED	
	SHOW TO WHOM, DATE, AND ADDRESS OF DELIVERY	¢	
	SHOW TO WHOM AND DATE DELIVERED WITH RESTRICTED DELIVERY	¢	
	SHOW TO WHOM, DATE AND ADDRESS OF DELIVERY WITH RESTRICTED DELIVERY	¢	
TOTAL POSTAGE AND FEES		\$	
POSTMARK OR DATE			

1-11-84

PS Form 3800, Apr. 1976

P 289 074 449
RECEIPT FOR CERTIFIED MAIL

NO INSURANCE COVERAGE PROVIDED—
NOT FOR INTERNATIONAL MAIL
(See Reverse)

SENT TO		Elliott Industries	
STREET AND NO.		Box 1355	
P.O., STATE AND ZIP CODE		Roswell, NM 88201	
POSTAGE		\$88201	
CONSULT POSTMASTER FOR FEES	CERTIFIED FEE	¢	
	SPECIAL DELIVERY	¢	
	RESTRICTED DELIVERY	¢	
	OPTIONAL SERVICES		
	RETURN RECEIPT SERVICE	SHOW TO WHOM AND DATE DELIVERED	
	SHOW TO WHOM, DATE, AND ADDRESS OF DELIVERY	¢	
	SHOW TO WHOM AND DATE DELIVERED WITH RESTRICTED DELIVERY	¢	
	SHOW TO WHOM, DATE AND ADDRESS OF DELIVERY WITH RESTRICTED DELIVERY	¢	
TOTAL POSTAGE AND FEES		\$	
POSTMARK OR DATE			

1-11-84

PS Form 3800, Apr. 1976

P 289 074 450
RECEIPT FOR CERTIFIED MAIL

NO INSURANCE COVERAGE PROVIDED—
NOT FOR INTERNATIONAL MAIL
(See Reverse)

SENT TO		Sandus Oil & Gas Co.	
STREET AND NO.		14679 Midway Rd Suite 101	
P.O., STATE AND ZIP CODE		Dallas, TX 75234	
POSTAGE		\$	
CONSULT POSTMASTER FOR FEES	CERTIFIED FEE	¢	
	SPECIAL DELIVERY	¢	
	RESTRICTED DELIVERY	¢	
	OPTIONAL SERVICES		
	RETURN RECEIPT SERVICE	SHOW TO WHOM AND DATE DELIVERED	
	SHOW TO WHOM, DATE, AND ADDRESS OF DELIVERY	¢	
	SHOW TO WHOM AND DATE DELIVERED WITH RESTRICTED DELIVERY	¢	
	SHOW TO WHOM, DATE AND ADDRESS OF DELIVERY WITH RESTRICTED DELIVERY	¢	
TOTAL POSTAGE AND FEES		\$	
POSTMARK OR DATE			

1-11-84

PS Form 3800, Apr. 1976

P 289 074 451
RECEIPT FOR CERTIFIED MAIL

NO INSURANCE COVERAGE PROVIDED—
NOT FOR INTERNATIONAL MAIL
(See Reverse)

SENT TO		Pennaco Oil Co.	
STREET AND NO.		7990 T.H. 10 West	
P.O., STATE AND ZIP CODE		San Antonio, TX 78238	
POSTAGE		\$	
CONSULT POSTMASTER FOR FEES	CERTIFIED FEE	¢	
	SPECIAL DELIVERY	¢	
	RESTRICTED DELIVERY	¢	
	OPTIONAL SERVICES		
	RETURN RECEIPT SERVICE	SHOW TO WHOM AND DATE DELIVERED	
	SHOW TO WHOM, DATE, AND ADDRESS OF DELIVERY	¢	
	SHOW TO WHOM AND DATE DELIVERED WITH RESTRICTED DELIVERY	¢	
	SHOW TO WHOM, DATE AND ADDRESS OF DELIVERY WITH RESTRICTED DELIVERY	¢	
TOTAL POSTAGE AND FEES		\$	
POSTMARK OR DATE			

1-11-84

PS Form 3800, Apr. 1976



207 SOUTH FOURTH STREET
ARTESIA, NEW MEXICO 88210

TELEPHONE (505) 748-1331

S. P. YATES
PRESIDENT
MARTIN YATES, III
VICE PRESIDENT
JOHN A. YATES
VICE PRESIDENT
B. W. HARPER
SEC. TREAS.

April 5, 1984

Mr. Gilbert Quintana
New Mexico Oil Conservation Division
P. O. Box 2088
Santa Fe, New Mexico 87501

Re: Rollings Hills "YQ" Fed. #1
Non-standard application

Dear Mr. Quintana,

Per our telephone conversation of this date, please find enclosed the well location and acreage dedication plat on the above referenced well.

If I can be of further service, please don't hesitate to call.

Sincerely,

Gliserio Rodriguez
Regulatory Agent
YATES PETROLEUM CORPORATION

GR/dw

MEXICO OIL CONSERVATION COMMISSION
WELL LOCATION AND ACREAGE DEDICATION PLAT

Form C-102
Supersedes C-128
Effective 1-1-65

All distances must be from the outer boundaries of the Section

Operator YATES PETROLEUM CORPORATION			Lease ROLLING HILLS "YQ" FEDERAL		
Unit Letter E	Section 26	Township 10 South	Range 25 East	County CHAVEZ	
Actual Footage Location of Well: 1450 feet from the North line and 660 feet from the West line					
Ground Level Elev. 3788.1	Producing Formation ABO		Pool Pecos Slope ABO		Dedicated Acreage: 160 Acres

- Outline the acreage dedicated to the subject well by colored pencil or hachure marks on the plat below.
- If more than one lease is dedicated to the well, outline each and identify the ownership thereof (both as to working interest and royalty).
- If more than one lease of different ownership is dedicated to the well, have the interests of all owners been consolidated by communization, unitization, force-pooling, etc?

☒ Yes ☐ No If answer is "yes," type of consolidation **TO BE COMMUNITIZED**

If answer is "no," list the owners and tract descriptions which have actually been consolidated. (Use reverse side of this form if necessary.)

No allowable will be assigned to the well until all interests have been consolidated (by communization, unitization, forced-pooling, or otherwise) or until a non-standard unit, eliminating such interests, has been approved by the Commission.

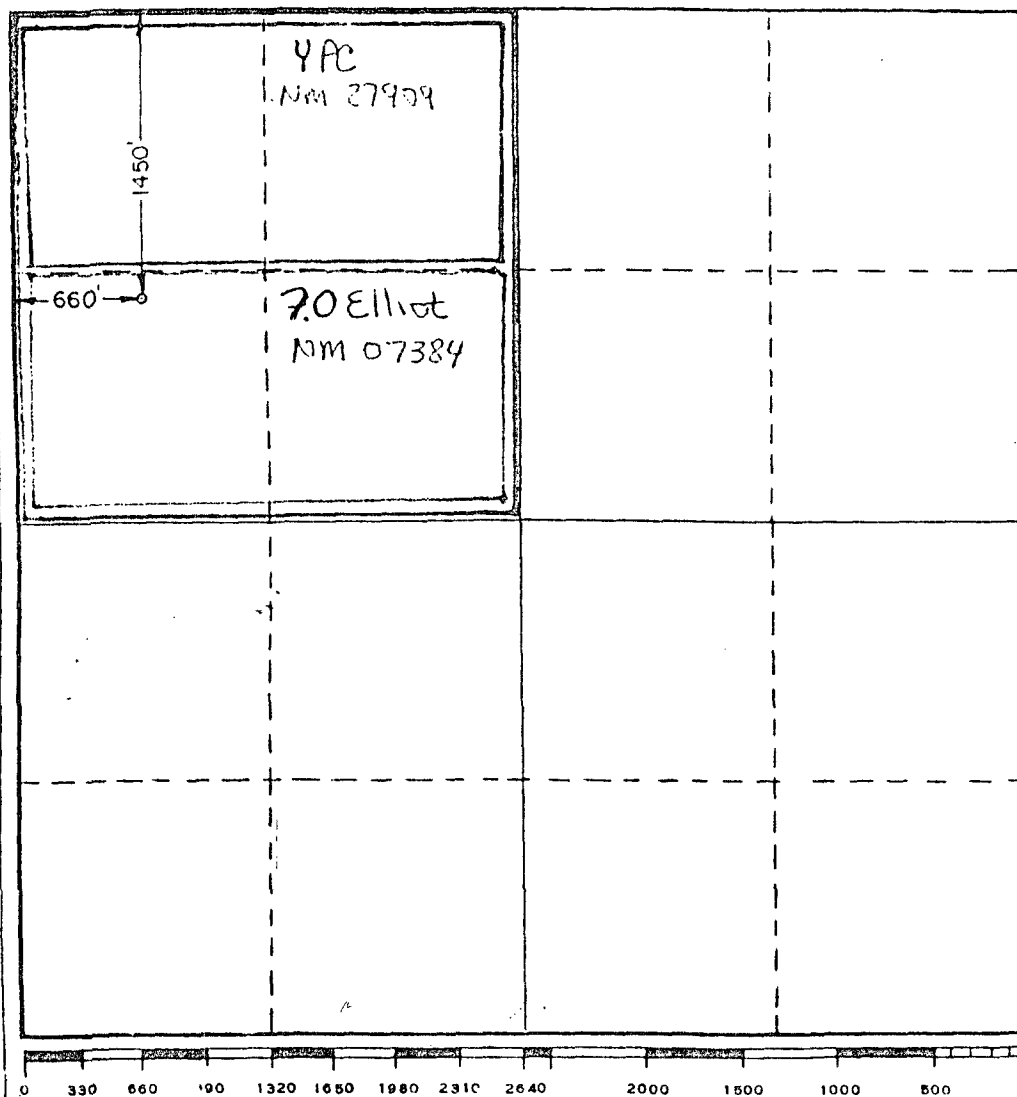

CERTIFICATION

I hereby certify that the information contained herein is true and complete to the best of my knowledge and belief.

Cy Cowan

Name

Cy Cowan

Position

Regulatory Agent

Company

Yates Petroleum Corp.

Date

1/11/84

I hereby certify that the well location shown on this plat was plotted from field notes of actual surveys made by me or under my supervision, and that the same is true and correct to the best of my knowledge and belief.

Date Surveyed

12/9/83

Registered Professional Engineer and/or Land Surveyor

Certificate No.

8640 AND