

District I
1625 N. French Dr., Hobbs, NM 88240
District II
1301 W. Grand Avenue, Artesia, NM 88210
District III
1000 Rio Brazos Road, Aztec, NM 87410
District IV
1000 S. St. Francis Dr., Santa Fe, NM 87505

State of New Mexico
Energy Minerals and Natural Resources

Oil Conservation Division
1220 South St. Francis Dr.
Santa Fe, NM 87505

Form C-141
Revised October 10, 2003

Submit 2 Copies to appropriate
District Office in accordance
with Rule 116 on back
side of form

Release Notification and Corrective Action

OPERATOR

☐ Initial Report

☒ Final Report

Name of Company: Targa Midstream Services L P	Contact: Tim Jordan or Cal Wrangham
Address: PO Box 1689 Lovington, NM 88260	Telephone No. (505) 396-3221
Facility Name: Saunders Plant	Facility Type: Gas Processing Plant

Surface Owner: Targa King Booster	Mineral Owner:	Lease No.
--------------------------------------	----------------	-----------

LOCATION OF RELEASE

Unit Letter P	Section 35	Township 13S	Range 37E	Feet from the	North/South Line	Feet from the	East/West Line	County Lea
------------------	---------------	-----------------	--------------	---------------	------------------	---------------	----------------	---------------

Latitude N33 14.125 Longitude W103 16.654

NATURE OF RELEASE

Type of Release: Compressor Station liquids tank ran over.	Volume of Release: approximately 3 barrels of liquid. Condensate and produced water.	Volume Recovered: 0
Source of Release: Compressor Station liquids tank ran over.	Date and Hour of Occurrence: Not sure	Date and Hour of Discovery Began digging out 2/12/07
Was Immediate Notice Given? <input type="checkbox"/> Yes <input type="checkbox"/> No <input checked="" type="checkbox"/> Not Required	If YES, To Whom?	
By Whom?	Date and Hour	
Was a Watercourse Reached? <input type="checkbox"/> Yes <input checked="" type="checkbox"/> No	If YES, Volume Impacting the Watercourse.	

If a Watercourse was Impacted, Describe Fully.*

Describe Cause of Problem and Remedial Action Taken. *

Tank ran over. There was a berm wall around tank to retain spill inside walls. Upon notification Field Operators immediately blocked in line and called vac truck to suck up freestanding liquids. Tank was sucked out and removed. Soil was removed and transported to Gandy Marley Land farm.

Describe Area Affected and Cleanup Action Taken.*

Contaminated Soil was removed and transported to Gandy Marley Land farm. The area has been cleaned and tested per OCD Guidelines. The area will be filled with clean soil.

I hereby certify that the information given above is true and complete to the best of my knowledge and understand that pursuant to NMOCD rules and regulations all operators are required to report and/or file certain release notifications and perform corrective actions for releases which may endanger public health or the environment. The acceptance of a C-141 report by the NMOCD marked as "Final Report" does not relieve the operator of liability should their operations have failed to adequately investigate and remediate contamination that pose a threat to ground water, surface water, human health or the environment. In addition, NMOCD acceptance of a C-141 report does not relieve the operator of responsibility for compliance with any other federal, state, or local laws and/or regulations.

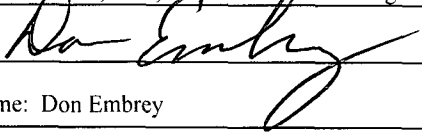
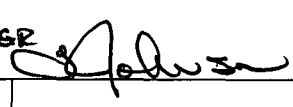
Signature: 	OIL CONSERVATION DIVISION	
Printed Name: Don Embrey	Approved by District Supervisor: 	
Title: Region Advisor	Approval Date: 8-10-07	Expiration Date: -
Email Address: dembrey@targaresources.com	Conditions of Approval:	Attached <input type="checkbox"/>
Date: 7/30/07	Phone: (432) 688-0546	

*--Attach Additional Sheets If Necessary

RP# 1528

KING BOOSTER STATION

SAMPLE #	SAMPLE DATE	SAMPLE I.D.	SOIL STATUS	TPH GRO	TPH DRO	CHLORIDE
0	2/20/2007	King (Composite)	Excavated	15.6	1630	144
1	4/4/2007	King 4 1/2' W. Floor 10'W12'N	In Situ	<10	<10	<16
2	4/4/2007	King 4 1/2' M.Floor 21W12N	Excavated	481	1670	16
3	4/4/2007	King 4' E Floor 30W11N	In Situ	<10	20.6	<16
4	4/4/2007	King E. Wall	In Situ	<10	<10	<16
5	4/4/2007	King W. Wall	In Situ	<10	<10	<16
6	7/20/2007	King 6'M.Floor 21W 12N	In Situ	<10	266	80
7	7/20/2007	King North Wall 2'	In Situ	<10	<10	16

July 30, 2007

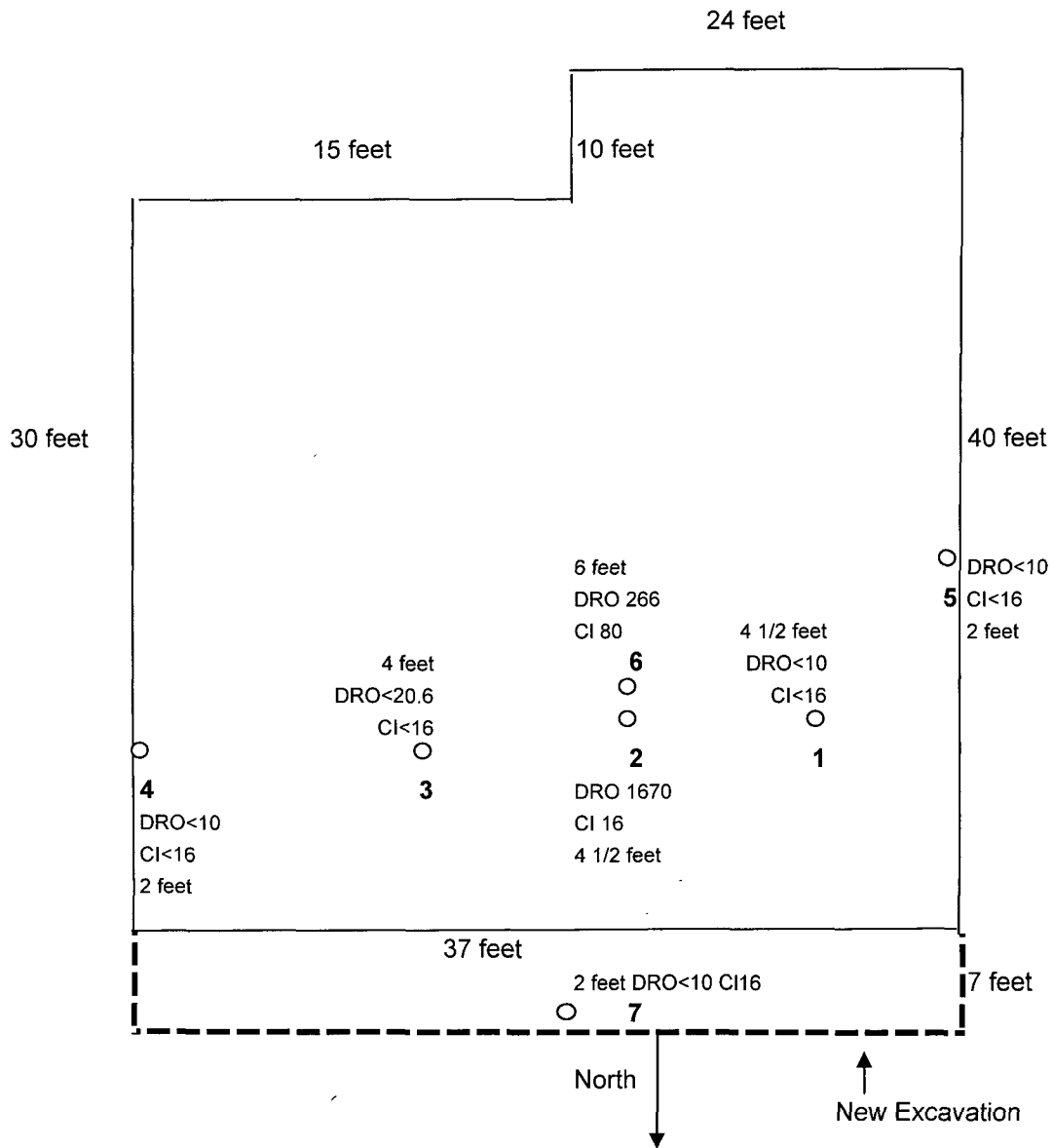

KING BOOSTER STATION



ARDINAL LABORATORIES

PHONE (915) 673-7001 • 2111 BEECHWOOD • ABILENE, TX 79603

PHONE (505) 393-2326 • 101 E MARLAND • HOBBS NM 88240

ANALYTICAL RESULTS FOR
TARGA
DON EMBREY
6 DESTA DRIVE, SUITE 3300
MIDLAND, TX 79705
FAX TO: (432) 688-0542

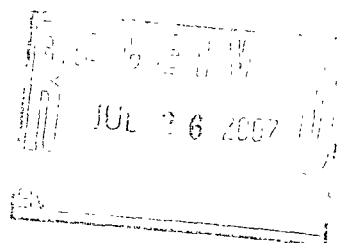

Receiving Date: 07/20/07
Reporting Date: 07/24/07
Project Number: NOT GIVEN
Project Name: NOT GIVEN
Project Location: KING BOOSTER

Sampling Date: 07/20/07
Sample Type: SOIL
Sample Condition: COOL & INTACT
Sample Received By: NF
Analyzed By: BC/HM

LAB NUMBER	SAMPLE ID	GRO (C ₆ -C ₁₀) (mg/Kg)	DRO (>C ₁₀ -C ₂₈) (mg/Kg)	CI* (mg/Kg)
ANALYSIS DATE		07/20/07	07/20/07	07/20/07
H12941-1	KING N WALL 2'	<10.0	<10.0	16
H12941-2	KING BOTTOM 21W12N	<10.0	266	80
Quality Control		745	762	490
True Value QC		800	800	500
% Recovery		93.1	95.3	98.0
Relative Percent Difference		3.2	3.6	2.1

METHODS: TPH GRO & DRO: EPA SW-846 8015 M; CI: Std. Methods 4500-CI'B

*Analyses performed on 1:4 w:v aqueous extracts.

Chemist

7/24/07
Date

H12941 TARGA

PLEASE NOTE: Liability and Damages. Cardinal's liability and client's exclusive remedy for any claim arising, whether based in contract or tort, shall be limited to the amount paid by client for analyses. All claims, including those for negligence and any other cause whatsoever shall be deemed waived unless made in writing and received by Cardinal within thirty (30) days after completion of the applicable service. In no event shall Cardinal be liable for incidental or consequential damages, including, without limitation, business interruptions, loss of use, or loss of profits incurred by client, its subsidiaries, affiliates or successors arising out of or related to the performance of services hereunder by Cardinal, regardless of whether such claim is based upon any of the above-stated reasons or otherwise.



101 East Marland, Hobbs, NM 88240 2111 Beechwood, Abilene, TX 79603
(505) 393-2326 FAX (505) 393-2476 (325) 673-7001 FAX (325) 673-7020

BILL TO

ANALYSIS REQUEST

Company Name: TARGA Project Manager: Don Embrey Address: 6 Desta Drive Suite 3300 City: M.D.Land State: TX Zip: 79705 Phone #: 432-688-0546 Fax #: 432-688-0542 Project #: _____ Project Owner: _____ Project Name: _____ Project Location: King Booster Sampler Name: Don Embrey										BILL TO P.O. #: _____ Company: TARGA Attn: _____ Address: P.O. Box 1689 City: Lawsonville NM State: NM Zip: 88260 Phone #: _____ Fax #: _____										ANALYSIS REQUEST									
FOR LAB USE ONLY Lab I.D. _____ Sample I.D. _____										MATRIX GROUNDWATER WASTEWATER SOIL OIL SLUDGE OTHER ACID/BASE ICE / COOL OTHER										PRESERV. _____ SAMPLING DATE _____ TIME _____									
# CONTAINERS (GIRAB OR C)OMP										8015 M Ca																			
412841-1 King N Wall 2' G -2 King Bottom 21W/2N G										X X 8AM 8AM X X																			

PLEASE NOTE: Liability and Damages. Cardnet's liability and client's exclusive remedy for any claim arising whether based in contract or tort, shall be limited to the amount paid by the client for the services. All claims, including those for negligence and any claim in cause whatsoever shall be claimed waived unless made in writing and received by Cardnet within 30 days after completion of the applicable service. In no event shall Cardnet be liable for incidental or consequential damages, including without limitation, business interruption, loss of data, or loss of profits incurred by client, its subsidiaries, affiliates or successors arising out of or related to the performance of services rendered by Cardnet regardless of whether such claim is based upon any of the above stated remedies or otherwise.

Relinquished By: <u>Don Emby</u> Date: <u>7-20-07</u> Time: <u>8:45 AM</u>		Received By: <u>Mike Scholtz</u> Date: _____ Time: _____		Phone Result: <input type="checkbox"/> Yes <input type="checkbox"/> No Add'l Phone #: _____ Fax Result: <input type="checkbox"/> Yes <input type="checkbox"/> No Add'l Fax #: _____ REMARKS: _____	
Relinquished By: _____ Date: _____ Time: _____		Received By: _____ Date: _____ Time: _____		REMARKS: _____	
Delivered By: (Circle One) Sampler - UPS - Bus - Other: _____		Sample Condition: Cool <input checked="" type="checkbox"/> Intact <input checked="" type="checkbox"/> Yes <input checked="" type="checkbox"/> No <input type="checkbox"/> Yes <input type="checkbox"/> No <input type="checkbox"/>			
Delivered By: (Circle One) Sampler - UPS - Bus - Other: _____		CHECKED BY: (Initials) <u>MS</u>		REMARKS: _____	
Delivered By: (Circle One) Sampler - UPS - Bus - Other: _____		CHECKED BY: (Initials) _____			

† Cardinal cannot accept verbal changes. Please fax written changes to 505-393-2476

April 4, 2007

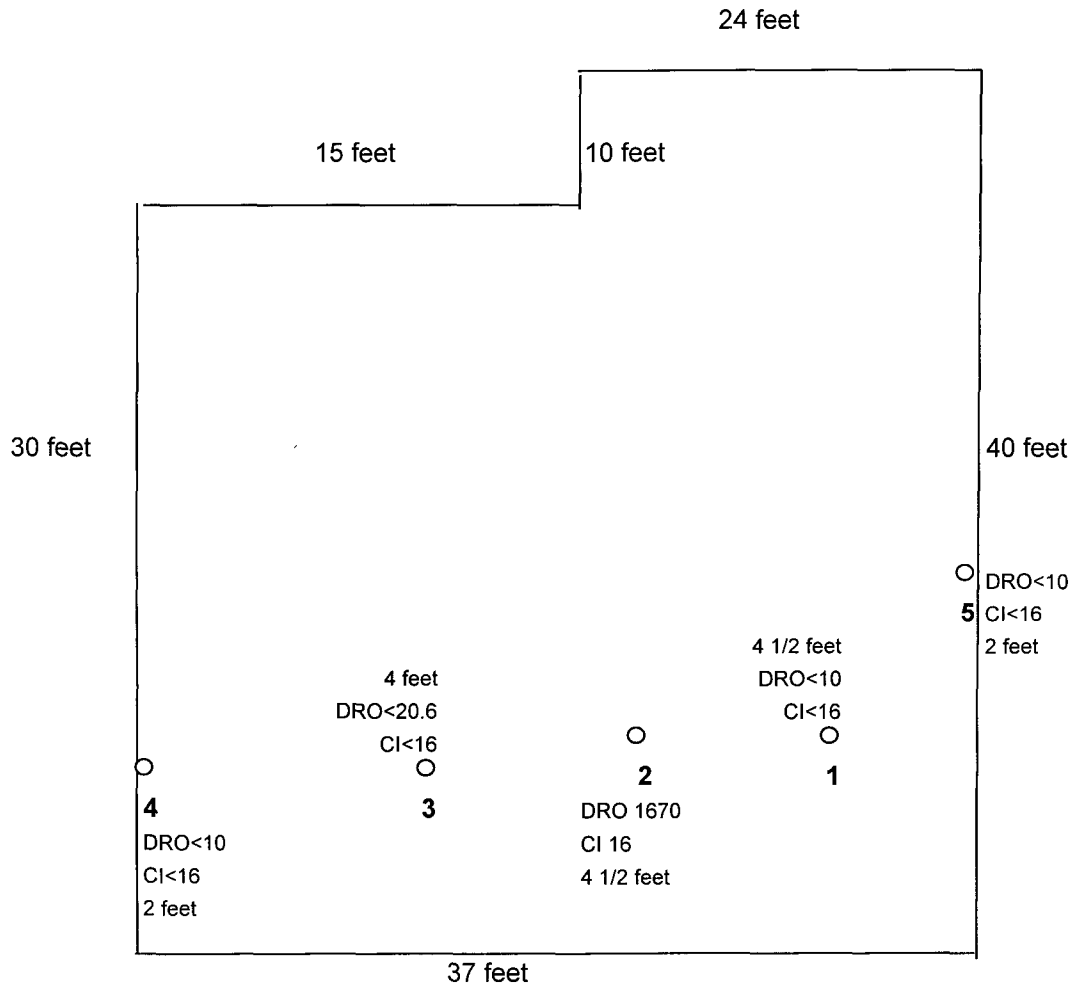

North



KING BOOSTER STATION



ARDINAL LABORATORIES

PHONE (325) 673-7001 • 2111 BEECHWOOD • ABILENE TX 79603

PHONE (505) 393-2326 • 101 E. MARLAND • HOBBS, NM 88240

ANALYTICAL RESULTS FOR

TARGA

ATTN: DON EMBREY

1000 DESTA DRIVE, SUITE 3300

MIDLAND, TX 79705

FAX TO: (432) 688-0552

Receiving Date: 04/04/07

Reporting Date: 04/05/07

Project Number: NOT GIVEN

Project Name: KING

Project Location: NOT GIVEN

Sampling Date: 04/04/07

Sample Type: SOIL

Sample Condition: COOL & INTACT

Sample Received By: LB

Analyzed By: BC/AB

LAB NUMBER	SAMPLE ID	GRO (C ₈ -C ₁₀) (mg/Kg)	DRO (>C ₁₀ -C ₂₈) (mg/Kg)	CI* (mg/Kg)
		04/05/07	04/05/07	04/05/07
H12425-1	KING W. FLOOR 10W12N	<10.0	<10.0	<16
H12425-2	KING M. FLOOR 21W12N	481	1670	16
H12425-3	KING E. FLOOR 30W11N	<10.0	20.6	<16
H12425-4	KING E. WALL	<10.0	<10.0	<16
H12425-5	KING W. WALL	<10.0	<10.0	<16
Quality Control		770	794	490
True Value QC		800	800	500
% Recovery		96.3	99.2	98.0
Relative Percent Difference		0.8	4.5	0.0

METHODS: TPH GRO & DRO: EPA SW-846 8015 M; CI: Std. Methods 4500-CI/B

*Analyses performed on 1.4 w/v aqueous extracts.

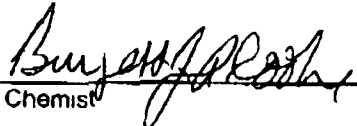
Chemist

4/5/07
Date

H12425

PLEASE NOTE: Liability and Damages. Cardinal's liability and client's exclusive remedy for any claim arising, whether based in contract or tort, shall be limited to the amount paid by client for an analysis. All claims, including those for negligence and any other cause whatsoever shall be deemed waived unless made in writing and received by Cardinal within thirty (30) days after completion of the applicable service. In no event shall Cardinal be liable for incidental or consequential damages, including, without limitation, business interruptions, loss of use, or loss of profits incurred by client, its subsidiaries, affiliates or successors arising out of or related to the performance of services hereunder by Cardinal, regardless of whether such claim is based upon any of the above stated reasons or otherwise.



(505) 393-2326 FAX (505) 393-2476 (325) 673-7001 FAX (325) 673-7020

[illegible]

PLEASE NOTE: Liability and Damages: Cardinal's liability and client's exclusive remedy for any claim arising whether based in contract or tort, shall be limited to the amount paid by the client for the services. Actions including those for negligence and any other cause whatsoever shall be deemed waived unless stated in writing and received by Cardinal within 30 days after completion of the applicable service. In no event shall Cardinal be liable for incidental or consequential damages, including without limitation, business interruptions, loss of use, or loss of profits incurred by client, its subsidiaries, affiliates or successors arising out of or related to the performance of its services hereunder by Cardinal, regardless of whether such claim is based upon any of the above stated terms or otherwise.

Relinquished By: <i>Don Emery</i>	Date: <i>4-4-07</i>	Received By: <i>J. F. B.</i>	Phone Result: <input type="checkbox"/> Yes <input type="checkbox"/> No Add'l Phone #:
	Time: <i>1:10 PM</i>		Fax Result: <input type="checkbox"/> Yes <input type="checkbox"/> No Add'l Fax #:
Relinquished By:	Date:	Received By:	REMARKS:
	Time:		
Delivered By: (Circle One)	Sample Condition	CHECKED BY:	
Sampler - UPS - Bus - Other:	Cool Intact	(Initials)	
	<input checked="" type="checkbox"/> Yes <input checked="" type="checkbox"/> No	<i>LB</i>	
	<input type="checkbox"/> No <input type="checkbox"/> No		

† Cardinal cannot accept verbal changes. Please fax written changes to 505-393-2476

[POD / Surface Data Report](#)
[Avg Depth to Water Report](#)
[Water Column Report](#)
[Clear Form](#)
[iWATERS Menu](#)
[Help](#)



PHONE (915) 673-7001 • 2111 BEECHWOOD • ABILENE, TX 79603
PHONE (505) 393-2326 • 101 E MARLAND • HOBBS NM 88240

ANALYTICAL RESULTS FOR
TARGA
ATTN: DON EMBREY
6 DESTA DR., SUITE 3300
MIDLAND, TX 79705
FAX TO: (432) 688-0552

Receiving Date: 02/20/07
Reporting Date: 02/22/07
Project Number: NOT GIVEN
Project Name: ~~LEAHMAN~~
Project Location: ~~LEAHMAN~~

Sampling Date: 02/20/07
Sample Type: SOIL
Sample Condition: COOL & INTACT
Sample Received By: NF
Analyzed By: BC/HM

LAB NUMBER	SAMPLE ID	GRO (C ₆ -C ₁₀) (mg/Kg)	DRO (>C ₁₀ -C ₂₈) (mg/Kg)	Cl* (mg/Kg)
		02/21/07	02/21/07	02/20/07
H12219-1	KING	15.6	1630	144
Quality Control		798	794	500
True Value QC		800	800	500
% Recovery		99.8	99.2	100
Relative Percent Difference		0.1	3.1	1.0

METHODS TPH GRO & DRO EPA SW-846 8015 M, Cl: Std Methods 4500-ClB

*Analysis performed on a 1.4 w/v aqueous extract.

Chemist

Date

H12219

PLEASE NOTE: Liability and Damages: Cardinal's liability and client's exclusive remedy for any claim arising, whether based in contract or tort, shall be limited to the amount paid by client for analyses. All claims, including those for negligence and any other cause whatsoever shall be deemed waived unless made in writing and received by Cardinal within thirty (30) days after completion of the applicable service. In no event shall Cardinal be liable for incidental or consequential damages, including, without limitation, business interruptions, loss of use, or loss of profits incurred by client, its subsidiaries, affiliates or successors arising out of or related to the performance of services hereunder by Cardinal, regardless of whether such claim is based upon any of the above-stated reasons or otherwise.



CHAIN-OF-CUSTODY AND ANALYSIS REQUEST

PLEASE NOTE: Liability and Damages. Cardinal's liability and client's exclusive remedy for any claim arising whether based in contract or tort, shall be limited to the amount paid by the client for this analysis. All claims, including those for negligence and any other cause whatsoever, shall be deemed waived unless made in writing and received by Cardinal within 30 days after completion of the applicable service. In no event shall Cardinal be liable for incidental or consequential damages, including without limitation business interruptions, loss of use, or loss of profits incurred by client. Its subsidiaries affiliates or successors arising out of or related to the performance of services hereunder by Cardinal, regardless of whether such claim is based upon any of the above stated reasons or otherwise.

† Cardinal cannot accept verbal changes. Please fax written changes to 505-393-2476

District I
1625 N. French Dr., Hobbs, NM 88240
District II
1301 W. Grand Avenue, Artesia, NM 88210
District III
1000 Rio Brazos Road, Aztec, NM 87410
District IV
1220 S. St. Francis Dr., Santa Fe, NM 87505

State of New Mexico
Energy Minerals and Natural Resources

Oil Conservation Division
1220 South St. Francis Dr.
Santa Fe, NM 87505

Form C-141
Revised October 10, 2003

Submit 2 Copies to appropriate
District Office in accordance
with Rule 116 on back
side of form

Release Notification and Corrective Action

OPERATOR

☒ Initial Report ☐ Final Report

Name of Company: Targa Midstream Services L P	Contact: Tim Jordan or Cal Wrangham
Address: PO Box 1689 Lovington, NM 88260	Telephone No. (505) 396-3221
Facility Name: Saunders Plant	Facility Type: Gas Processing Plant

Surface Owner: Targa King Booster	Mineral Owner:	Lease No.
--------------------------------------	----------------	-----------

LOCATION OF RELEASE

Unit Letter P	Section 35	Township 13S	Range 37E	Feet from the	North/South Line	Feet from the	East/West Line	County Lea
------------------	---------------	-----------------	--------------	---------------	------------------	---------------	----------------	---------------

Latitude N33 14.125 Longitude W103 16.654

NATURE OF RELEASE

Type of Release: Compressor Station liquids tank ran over.	Volume of Release: approximately 1 barrel of liquid. Condensate and produced water.	Volume Recovered: 0
Source of Release: Compressor Station liquids tank ran over.	Date and Hour of Occurrence: Not sure	Date and Hour of Discovery Began digging out 2/12/07
Was Immediate Notice Given? <input type="checkbox"/> Yes <input type="checkbox"/> No <input checked="" type="checkbox"/> Not Required	If YES, To Whom?	
By Whom?	Date and Hour	
Was a Watercourse Reached? <input type="checkbox"/> Yes <input checked="" type="checkbox"/> No	If YES, Volume Impacting the Watercourse.	

If a Watercourse was Impacted, Describe Fully.*

Describe Cause of Problem and Remedial Action Taken. *

Tank ran over. There was a berm wall around tank to retain spill inside walls. Upon notification Field Operators immediately blocked in line and called vac truck to suck up freestanding liquids. Tank was sucked out and removed. Soil is being removed and transported to Gandy Marley Land farm.

Describe Area Affected and Cleanup Action Taken.*

Soil is being removed and transported to Gandy Marley Land farm. The area will be cleaned and tested per OCD Guidelines.

I hereby certify that the information given above is true and complete to the best of my knowledge and understand that pursuant to NMOCD rules and regulations all operators are required to report and/or file certain release notifications and perform corrective actions for releases which may endanger public health or the environment. The acceptance of a C-141 report by the NMOCD marked as "Final Report" does not relieve the operator of liability should their operations have failed to adequately investigate and remediate contamination that pose a threat to ground water, surface water, human health or the environment. In addition, NMOCD acceptance of a C-141 report does not relieve the operator of responsibility for compliance with any other federal, state, or local laws and/or regulations.

Signature:

Printed Name: Cal Wrangham

Title: ES&H Specialist

E-mail Address: cwrangham@targaresources.com

Date: 2/22/07

Phone: (432) 688-0542

OIL CONSERVATION DIVISION

Approved by District Supervisor:

Approval Date:

Expiration Date:

Conditions of Approval:

Attached ☐

Attach Additional Sheets If Necessary

7-20-07



72007



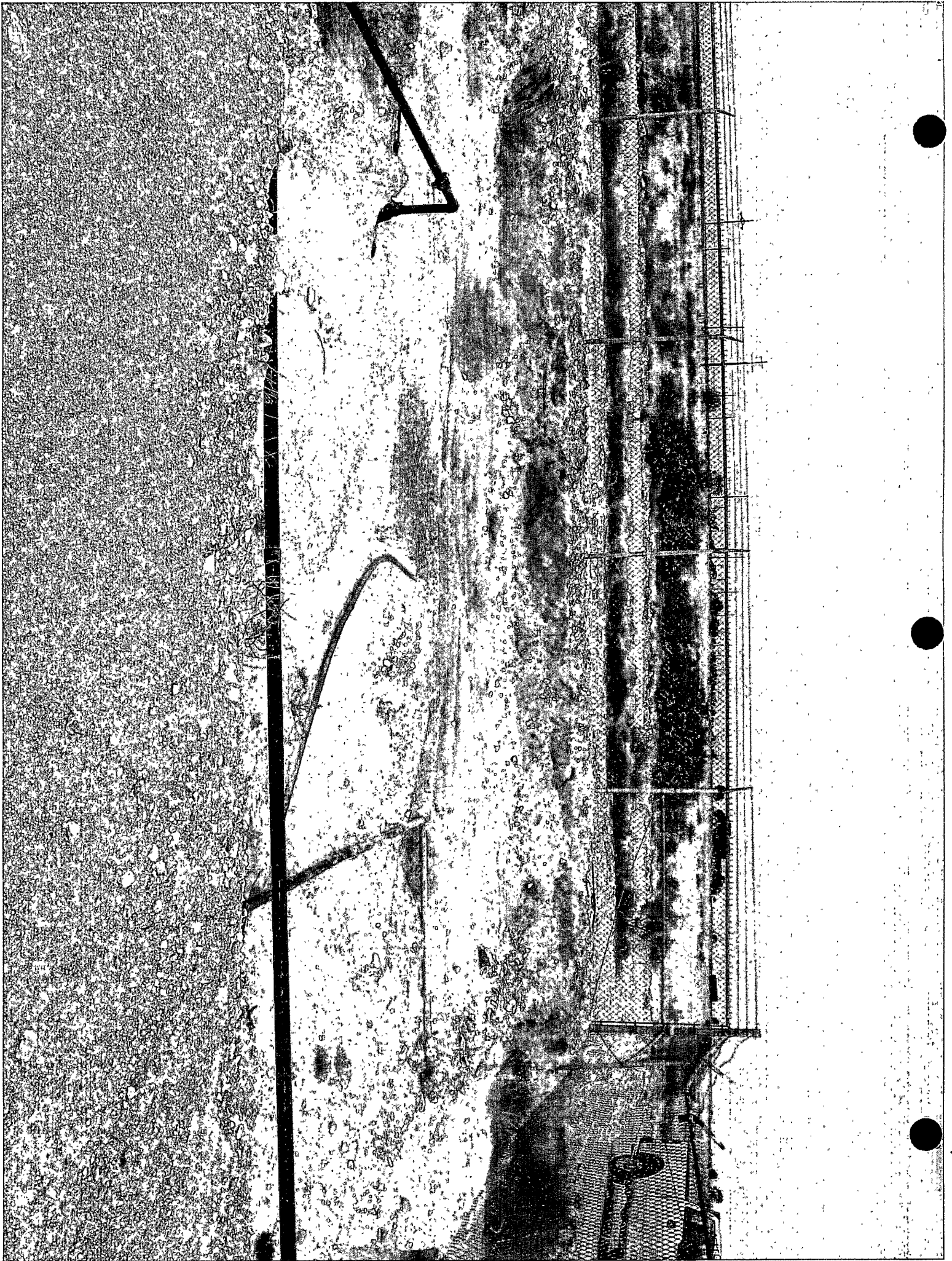

7-20-07

7-20-07



7-20-07

