

By SPP

C.R. ROBINSON  
7100 Natalie, NE, #A-6  
Albuquerque, New Mexico 87110  
(505) 881-8099

July 6, 1984

Oil Conversation Commission  
P. O. Box 2088  
Santa Fe, New Mexico 87501

Attention: Roy Johnson

Re: #1 Fed  
T-4-S, R-3-E, Sec. 1: (SWSE OF SEC. 1 Dedicated Acreage)  
1550.6 FEL AND 306.3 FSL

Dear Mr. Johnson: SOCORRO COUNTY

(FEDERAL LEASE)

Pursuant to our phone conversation, I request a variance non-standard location clearance (Permit) for a wildcat well in Socorro County.

The location is on a very narrow, high-relief anticline. Geologically, to move the location north or south would take it off structure and render it ineffective. To move it east or west, one would encounter an 80' cliff on one side and a 90' cliff on the other side.

Enclosed is a survey plat, a topo map, and a cross-section to assist in the analysis of the situation.

Thank you for your consideration.

Yours truly,

  
C. R. Robinson

CRR:smb

Enclosures

No offset operators!

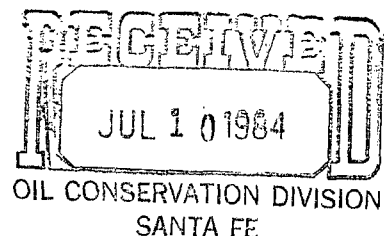

UNITED STATES  
DEPARTMENT OF THE INTERIOR  
GEOLOGICAL SURVEY

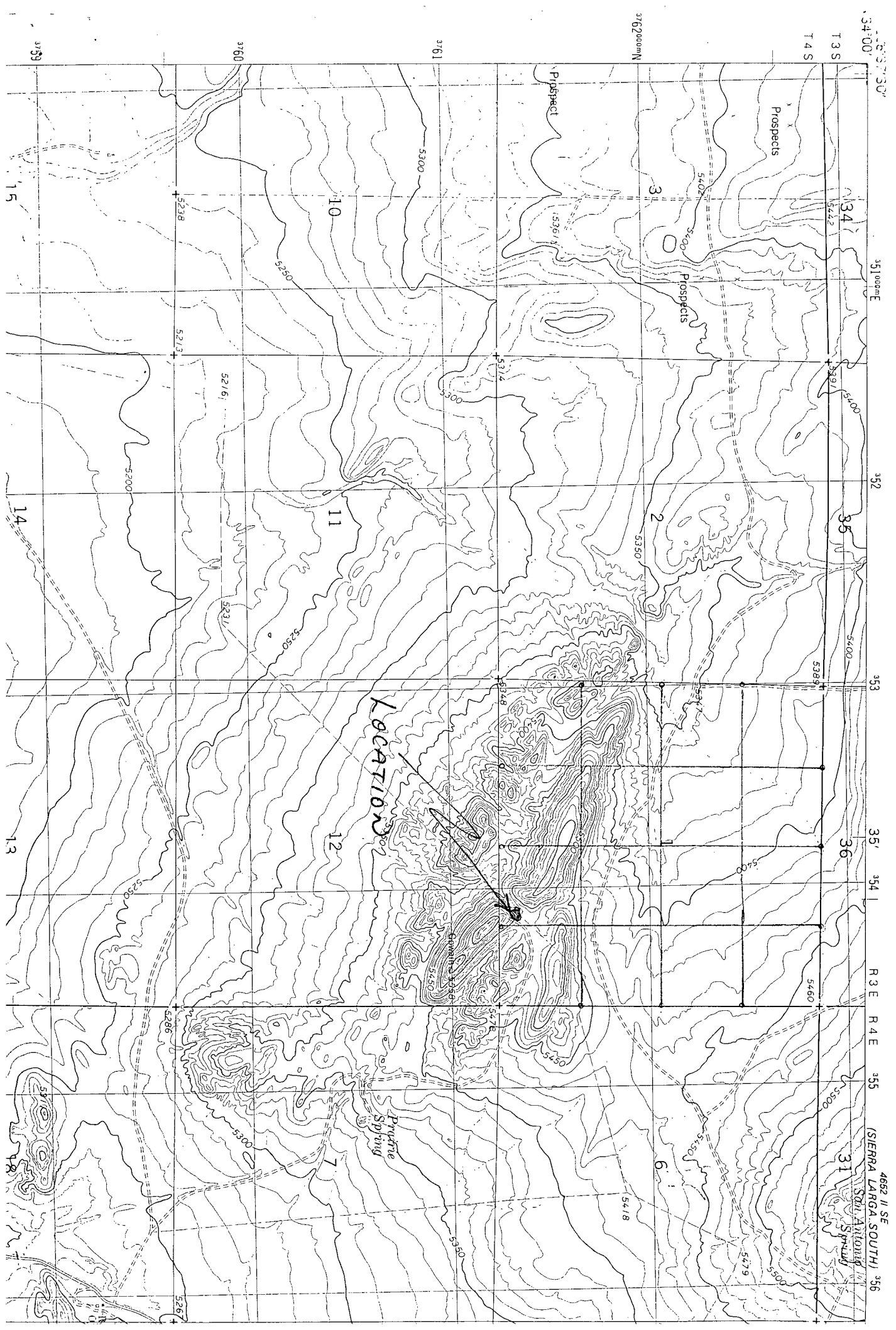

NORTH

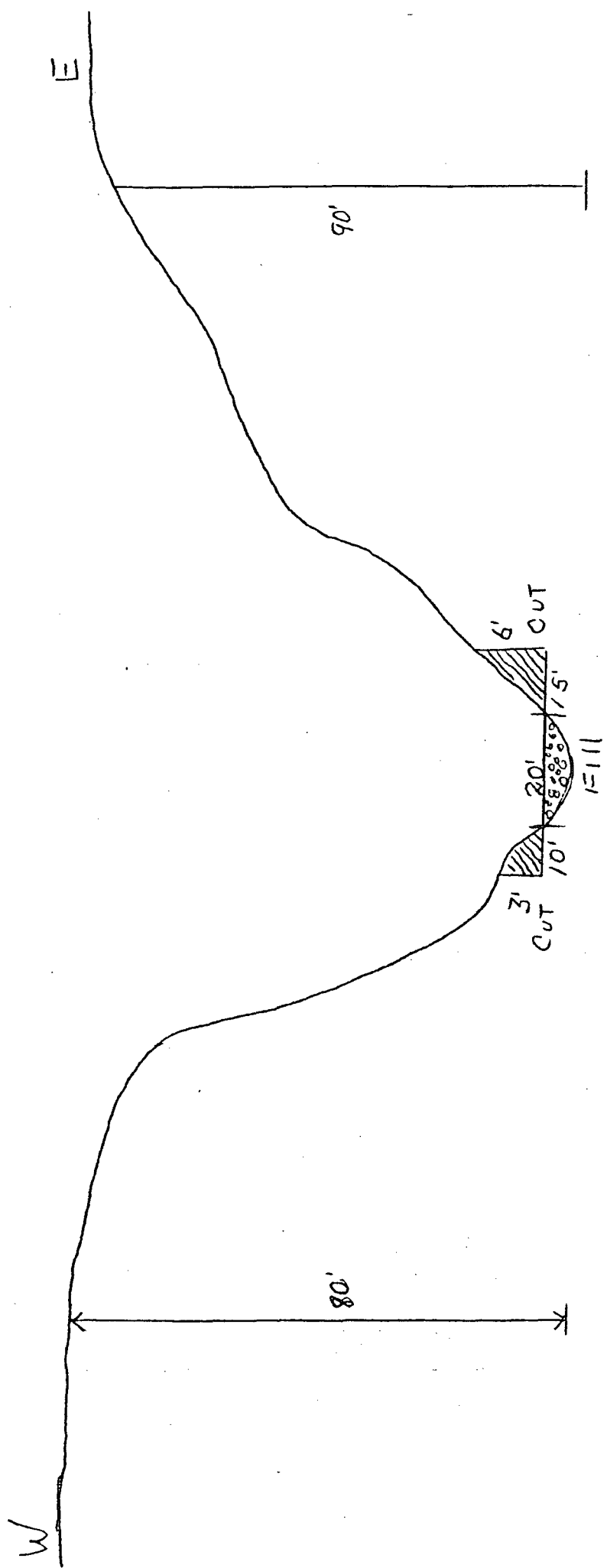

UNITED STATES  
DEPARTMENT OF THE INTERIOR  
GEOLOGICAL SURVEY

APPLICATION FOR PERMIT TO DRILL, DEEPEN, OR PLUG BACK

1a. TYPE OF WORK

DRILL ☒

DEEPEN ☐

PLUG BACK ☐

b. TYPE OF WELL

OIL  
WELL ☐

GAS  
WELL ☐

OTHER

SINGLE  
ZONE ☐

MULTIPLE  
ZONE ☐

2. NAME OF OPERATOR

C. R. ROBINSON

3. ADDRESS OF OPERATOR

7100 Natalie, NE, #A-6, Albuquerque, NM 87110

4. LOCATION OF WELL (Report location clearly and in accordance with any State requirements.)\*

At surface

East, 1089.4 ft. from the N-S line and 306.3 ft. from the South  
At proposed prod. zone C-C line.

Same

14. DISTANCE IN MILES AND DIRECTION FROM NEAREST TOWN OR POST OFFICE\*

17 miles East of San Antonio, NM

15. DISTANCE FROM PROPOSED\*

LOCATION TO NEAREST  
PROPERTY OR LEASE LINE, FT.  
(Also to nearest drlg. unit line, if any)

16. NO. OF ACRES IN LEASE

960

17. NO. OF ACRES ASSIGNED  
TO THIS WELL

40

18. DISTANCE FROM PROPOSED LOCATION\*

TO NEAREST WELL, DRILLING, COMPLETED,  
OR APPLIED FOR, ON THIS LEASE, FT.

None

19. PROPOSED DEPTH

3,600'

20. ROTARY OR CABLE TOOLS

Rotary

21. ELEVATIONS (Show whether DF, RT, GR, etc.)

22. APPROX. DATE WORK WILL START\*

23.

PROPOSED CASING AND CEMENTING PROGRAM

| SIZE OF HOLE | SIZE OF CASING | WEIGHT PER FOOT | SETTING DEPTH | QUANTITY OF CEMENT |
|--------------|----------------|-----------------|---------------|--------------------|
| 12"          | 11 3/8"        |                 | 50'           | Liner              |
| 10" / 2      | 8 5/8"         | 23#             | 300'          | Surface and T. Top |
| 6 3/4"       | 4 1/2"         | 10.5#           | 3,600'        | Production         |

IN ABOVE SPACE DESCRIBE PROPOSED PROGRAM: If proposal is to deepen or plug back, give data on present productive zone and proposed new productive zone. If proposal is to drill or deepen directionally, give pertinent data on subsurface locations and measured and true vertical depths. Give blowout preventer program, if any.

24.

SIGNED

C. R. Robinson

TITLE

Operator

DATE

(This space for Federal or State office use)

PERMIT NO.

APPROVAL DATE

APPROVED BY

TITLE

DATE

CONDITIONS OF APPROVAL, IF ANY:

All distances must be from the outer boundaries of the Section.

|  |         |                                   |       |                    |                    |
|--|---------|-----------------------------------|-------|--------------------|--------------------|
| Operator   |         | Lease                             |       | Well No.           |                    |
| C.R. Robinson  |         | Rocky Mountain Expl. BLM NM 45560 |       | 1                  |                    |
| Unit Letter  | Section | Township                          | Range | County             |                    |
| ○  | 1       | 4S                                | 3E    | Socorro County, NM |                    |
| Actual Footage Location of Well:   |         |                                   |       |                    |                    |
| East, 1089.4 feet from the <sup>N-S</sup><br>C-C line and 306.3 feet from the South line |         |                                   |       |                    |                    |
| Ground Level Elev.   |         | Producing Formation               |       | Pool               | Dedicated Acreage: |
| APPROX. 5470   |         | Est. Penn                         |       |                    | 40 Acres           |

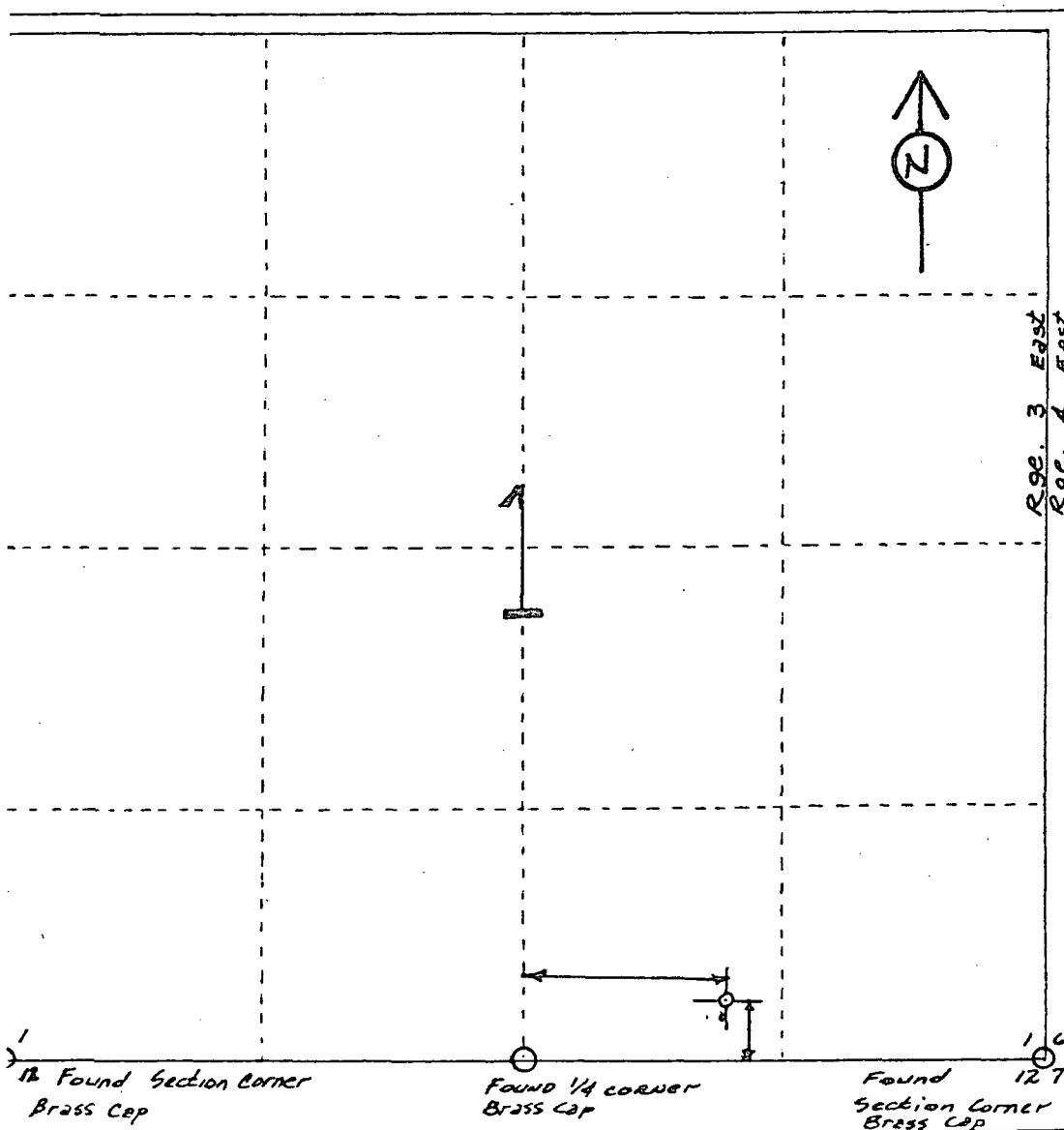

#### CERTIFICATION

I hereby certify that the information contained herein is true and complete to the best of my knowledge and belief.

Lupe V. Jaime  
Name

Survey Crew Chief  
Position

Dennis Eng. Co.; Socorro NM  
Company

June 12, 1984  
Date

I hereby certify that the well location shown on this plat was plotted from field notes of actual surveys made by me or under my supervision, and that the same is true and correct to the best of my knowledge and belief.

June 12, 1984  
Date Surveyed  
Raymond Lee Dennis, Jr.  
Registered Professional  
Engineer and/or Land Surveyor  
4115

Certificate No.

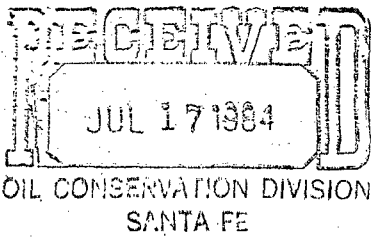

CR Robinson  
#17ED  
T4SR3E  
Sec 1: SWSE

FILE NSL-1845

# OF THE NEW MEXICO PRINCIPAL MERIDIAN, 053 , DISTRICT NM- 3

