

**Union Texas
Petroleum**

P. O. Box 1290
Farmington, N.M. 87499
(505) 325-3587

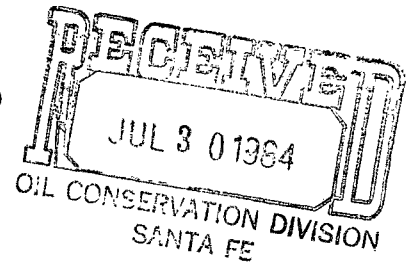

July 25, 1984

Energy and Minerals Department
Oil Conservation Division
P.O. Box 2088
Santa Fe, New Mexico 87501

NSL - 1848
RULE 104 FI
Release Immediately

Attn: Joe Ramey

Reference: Contract 150
Jicarilla Apache
Jicarilla G 1E

Dear Mr. Ramey:

It is respectfully requested that Union Texas Petroleum Corporation be granted administrative approval to drill and complete their Jicarilla G #1E well in the Gallup and Dakota formations, in a non-standard location due to topographical reasons. (See attached map).

This proposed well would be located 1656 feet from the North line and 1979 feet from the West line of Section 1, Township 26 North, Range 5 West, N.M.P.M., Rio Arriba County, New Mexico.

BASIN DAKOTA & B.S. MESA GALLUP POOLS

BIA LEASE

Attached are the following copies:

E/2 OF SEC. 1 Dedicated

1. C-102 "Acreage Dedication Plat"
2. Offset Operator's Plat
3. Topographical Section
4. Copies of Letters to Offset Operators.

Your earliest consideration would be most appreciated.

Yours truly,

UNION TEXAS PETROLEUM CORPORATION

A handwritten signature in cursive script, appearing to read "W. K. Cooper".

W. K. Cooper
Manager, District Engineering

WKC:ljm
cc: R. D. Motto

An  **ALLIED** Company

All distances must be from the outer boundaries of the section.

UNION TEXAS PETROLEUM CORPORATION			Lease JICARILLA "G"		Well No. 1E
Unit Letter F	Section 1	Township 26 NORTH	Range 5 WEST	County RIO ARriba	
Actual Footage Location of Well:					
1656		feet from the	NORTH	line and	1979
				feet from the	WEST
Ground Level Elev. 7285	Producing Formation Gallup Dakota		Pool B.S. Mesa Extension Basin	Dedicated Acreage: NW/4 160.00 1/2 319.88	

1. Outline the acreage dedicated to the subject well by colored pencil or hachure marks on the plat below.
2. If more than one lease is dedicated to the well, outline each and identify the ownership thereof (both as to working interest and royalty).
3. If more than one lease of different ownership is dedicated to the well, have the interests of all owners been consolidated by communitization, unitization, force-pooling, etc?

☐ Yes ☒ No If answer is "yes," type of consolidation _____

If answer is "no," list the owners and tract descriptions which have actually been consolidated. (Use reverse side of this form if necessary.) Union Texas Exploration

No allowable will be assigned to the well until all interests have been consolidated (by communitization, unitization, forced-pooling, or otherwise) or until a non-standard unit, eliminating such interests, has been approved by the Division

Dakota

CERTIFICATION

I hereby certify that the information contained herein is true and complete to the best of my knowledge and belief.

Name

Rudy D. Motto

Position

Area Operations Manager

Company

Union Texas Petroleum Corp.

Date

May 18, 1984

I hereby certify that the well location shown on this plat was plotted from field notes of actual surveys made by me or under my supervision and that the same is true and correct to the best of my knowledge and belief.

Date Surveyed

September 9, 1983

Registered Professional Engineer
and/or Land Surveyor

Michael Daly

Certificate No.

5992

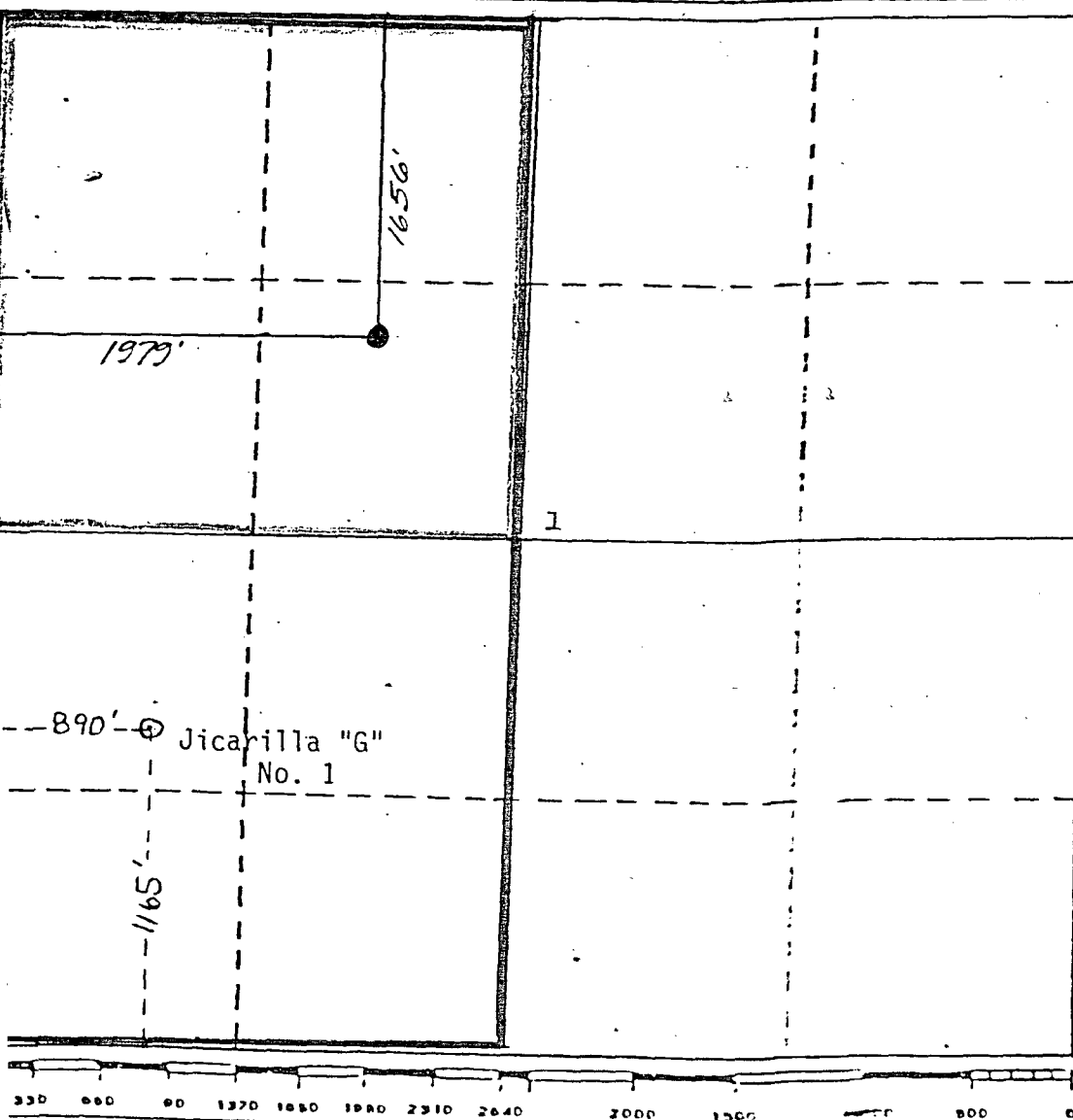

Jicarilla G. NO. 1-E
 1656' FNL; 1979' FWL
 Sec. 1, T26N, R5W, NMPM
 Rio Arriba County, NM

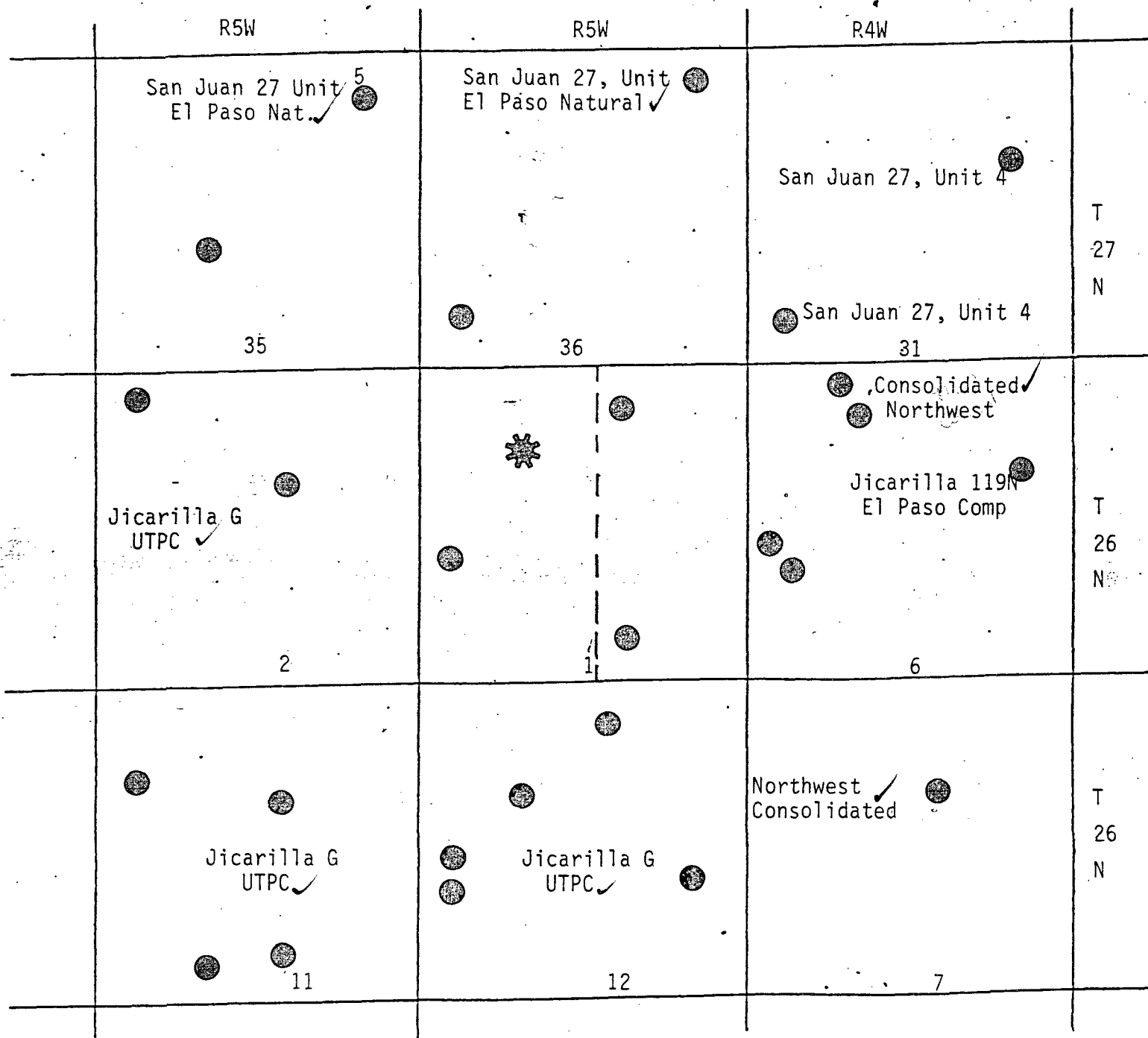

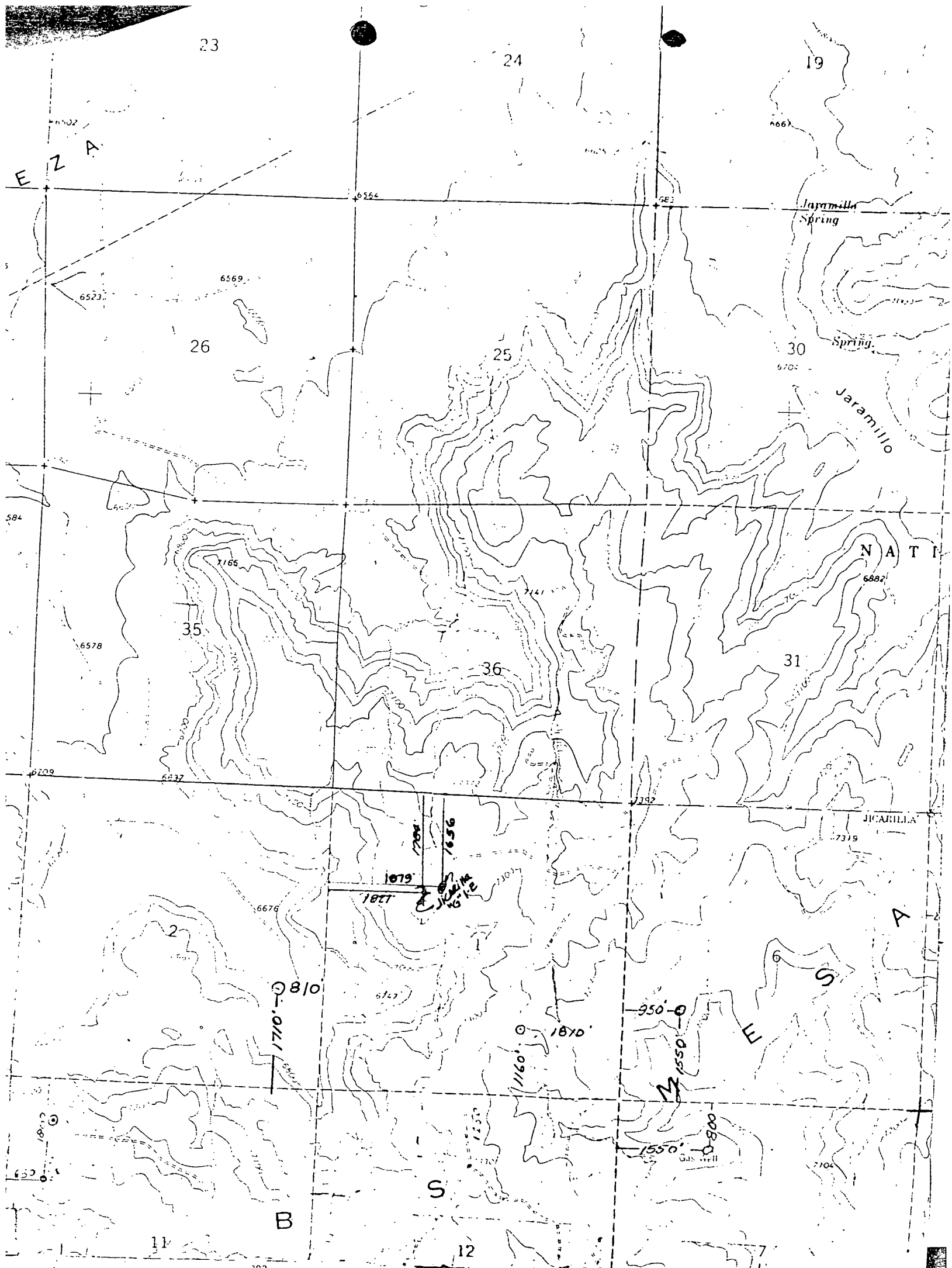

UNION TEXAS PETROLEUM CORPORATION
 Jicarilla "G" #1E
 SE $\frac{1}{4}$ NW $\frac{1}{4}$, Sec. 1, T26N, R5W, N.M.P.M.,
 Rio Arriba County, New Mexico

NATIONAL C... INTERVAL 20 FEET
 ...TIC VERTICAL DATUM OF 1929

100 FEET
 METRE

OR SA

THIS MAP COMPLIES
 GEOLOGICAL SURVEY
 DESCRIBING TOPO

AL MAP ACCURACY STANDARDS
 COLORADO 84225, OR RESTON, VIRGINIA 22092
 SYMBOLS IS AVAILABLE ON REQUEST

QUIMING

Union Texas
Petroleum

P. O. Box 1290
Farmington, N.M. 87499
(505) 325-3587

CERTIFIED NO. P - 483-749-425

May 18, 1984

El Paso Exploration
P.O. Box 289
Farmington, NM 87499

Gentlemen:

Union Texas Petroleum is submitting their proposal to drill and complete their Jicarilla "G" 1-E well in the B.S. Mesa Gallup and Basin Dakota formations located 1656' FNL; 1979' FWL, in Section 1, Township 26 North, Range 5 West, N.M.P.M., Rio Arriba County, New Mexico.

Our records indicate that you are the and operator of acreage which adjoins this drilling unit. We request that you review the location and if you have no objections to the proposed non-standard location, we would appreciate your signing the attached two copies of this letter and return same to this office.

Your prompt attention to this matter would be appreciated.

Yours truly,

UNION TEXAS PETROLEUM CORPORATION



Rudy D. Motto
Area Operations Manager

RDM:svr

This above non-standard location
is hereby approved:

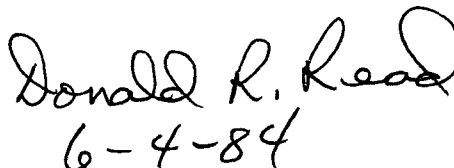

6-4-84

CERTIFIED NO. P - 483-749-428

May 18, 1984

Consolidated Oil & Gas Co.
P.O. Box 2038
Farmington, NM 87499

Gentlemen:

Union Texas Petroleum is submitting their proposal to drill and complete their Jicarilla "G" 1-E well in the B.S. Mesa Gallup and Basin Dakota formations located 1656' FNL; 1979' FWL, in Section 1, Township 26 North, Range 5 West, N.M.P.M., Rio Arriba County, New Mexico.

Our records indicate that you are the and operator of acreage which adjoins this drilling unit. We request that you review the location and if you have no objections to the proposed non-standard location, we would appreciate your signing the attached two copies of this letter and return same to this office.

Your prompt attention to this matter would be appreciated.

Yours truly,

UNION TEXAS PETROLEUM CORPORATION

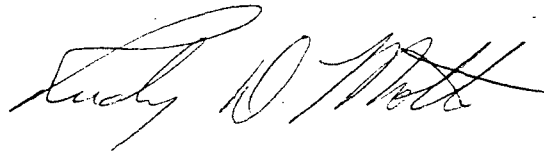

Rudy D. Motto
Area Operations Manager

RDM:svr

This above non-standard location
is hereby approved:

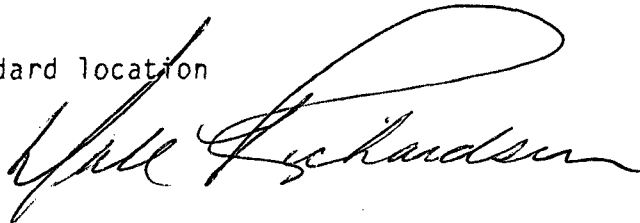

5-31-84

**Union Texas
Petroleum**

P. O. Box 1290
Farmington, N.M. 87499
(505) 325-3587

CERTIFIED NO. P-483-749-420

May 18, 1984

El Paso Natural Gas
P.O. Box 990
Farmington, NM

Gentlemen:

Union Texas Petroleum is submitting their proposal to drill and complete their Jicarilla "G" 1-E well in the B.S. Mesa Gallup and Basin Dakota formations located 1656' FNL; 1979' FWL, in Section 1, Township 26 North, Range 5 West, N.M.P.M., Rio Arriba County, New Mexico.

Our records indicate that you are the and operator of acreage which adjoins this drilling unit. We request that you review the location and if you have no objections to the proposed non-standard location, we would appreciate your signing the attached two copies of this letter and return same to this office.

Your prompt attention to this matter would be appreciated.

Yours truly,

UNION TEXAS PETROLEUM CORPORATION

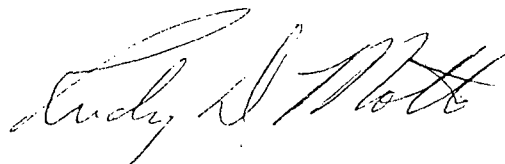

Rudy D. Motto
Area Operations Manager

RDM:svr

This above non-standard location
is hereby approved:

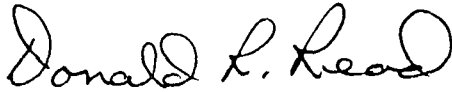
El Paso Exploration Co.
5-29-84



STATE OF NEW MEXICO
ENERGY AND MINERALS DEPARTMENT

OIL CONSERVATION DIVISION
AZTEC DISTRICT OFFICE

File NSL - 1848 1000 RIO BRAZOS ROAD
AZTEC, NEW MEXICO 87410
(505) 334-6178

OIL CONSERVATION DIVISION
BOX 2088
SANTA FE, NEW MEXICO 87501

DATE July 25, 1984

RE: Proposed MC _____
Proposed DHC _____
Proposed NSL a _____
Proposed SWD _____
Proposed WFX _____
Proposed PMX _____

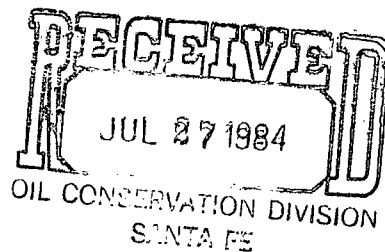

Gentlemen:

I have examined the application dated July 25, 1984
for the Union Tex Pet Corp. Jicamilla B #1E F-1-76N-SW
Operator Lease and Well No. Unit, S-T-R

and my recommendations are as follows:

Yours truly,

Ernest D. Clary

