



Union Texas  
Petroleum

P. O. Box 1290  
Farmington, NM 87499  
Telephone (505) 325-3587

October 23, 1984

Energy and Minerals Department  
Oil Conservation Division  
P.O. Box 2088  
Santa Fe, NM 87501

Reference: Administrative Order NSL-1850  
Contract NM 020982  
Kutz Canyon  
Mangum No. 9  
305' FSL; 1572' FEL  
Section 28, T29N-R11W  
San Juan County, New Mexico

Dear Mr. Ramey:

I would like to correct a few inaccuracies in a letter dated July 27, 1984 (copy attached). The first is the lease number. The letter indicated the lease number is 070982 when it is actually 020982.

The second is the well location. The letter indicated the location as 305' from the South line and 1572' from the West line. The well is staked and located as follows: 305' from the South line and 1572' from the East line. All of the off-set lease holders were notified of the correct location (305' FSL; 1572' FEL) and a copy of the letters to each is attached.

If I may be of any further assistance, please advise. Your prompt attention to this matter would be greatly appreciated.

Very truly yours,

Robert C. Frank  
Regulatory & Environmental Analyst

RCF:svr

cc: Rudy Motto (UTPC)  
Frank Chavez (O.C.D.)

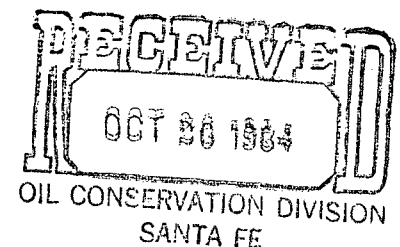



STATE OF NEW MEXICO  
**ENERGY AND MINERALS DEPARTMENT**  
OIL CONSERVATION DIVISION

August 6, 1984

TONY ANAYA  
GOVERNOR

POST OFFICE BOX 2088  
STATE LAND OFFICE BUILDING  
SANTA FE, NEW MEXICO 87501  
(505) 827-5800

Union Texas Petroleum  
P. O. Box 1290  
Farmington, New Mexico 87499

Attention: W. K. Cooper

Administrative Order NSL-1850

Gentlemen:

Reference is made to your application for a non-standard location for your Mangum Well No. 9 to be located 305 feet from the South line and 1572 feet from the West line of Section 28, Township 29 North, Range 11 West, NMPM, Aztec Fruitland formation, San Juan County, New Mexico. The SE/4 of Section 28 is to be dedicated to the well.

By authority granted me under the provisions of Rule 104 F I, the above-described unorthodox location is hereby approved.

Sincerely,

  
JOE D. RAMEY,  
Director

JDR/RLS/dr

cc: Oil Conservation Division - Aztec  
Oil & Gas Engineering Committee - Hobbs  
Bureau of Land Management - Farmington

**Union Texas  
Petroleum**

P. O. Box 1290  
Farmington, N.M. 87499  
(505) 325-3587

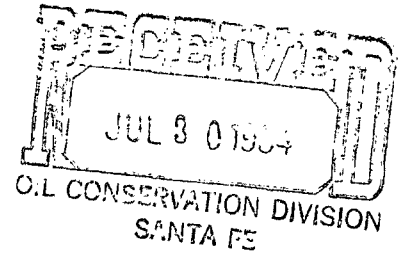

July 27, 1984

Energy and Minerals Department  
Oil Conservation Division  
P.O. Box 2088  
Santa Fe, New Mexico 87501

Attn: Joe Ramey

NSL- 1850  
Rule 104 FI  
Release Aug. 19, 1984

Reference: Contract NM 070982  
Kutz Canyon  
Mangum 9

Dear Mr. Ramey:

It is respectfully requested that Union Texas Petroleum Corporation be granted administrative approval to drill and complete their Mangum 9 well in the Aztec Fruitland formation, in a non-standard location due to topographical reasons. (See attached map).

This proposed well would be located 305 feet from the South line and 1572 feet from the West line of Section 28, Township 29 North, Range 11 West, N.M.P.M., San Juan County, New Mexico.

**SE/4 OF SECTION 28 dedicated**  
Attached are the following copies:

~~See~~ lease  
Federal

1. C-102 "Acreage Dedication Plat"
2. Offset Operator's Plat
3. Topographical Section
4. Copies of Letters to Offset Operators

Your earliest consideration would be most appreciated.

Yours truly,

UNION TEXAS PETROLEUM CORPORATION

A handwritten signature in cursive script, appearing to read "W K Cooper".

W. K. Cooper  
Manager, District Engineering

WKC:svr

cc: R. D. Motto  
Frank Chavez

**NEW MEXICO OIL CONSERVATION COMMISSION  
WELL LOCATION AND ACREAGE DEDICATION PLAT**

Form C-102  
Supersedes C-1  
Effective 1-4-81

All distances must be from the outer boundaries of the Section.

Operator <b>UNION TEXAS PETROLEUM CORPORATION</b>			Lease <b>MANGUM</b>		Well No. <b>9</b>
Unit Letter <b>0</b>	Section <b>28</b>	Township <b>29 NORTH</b>	Range <b>11 WEST</b>	County <b>SAN JUAN</b>	
Actual Footage Location of Well: <b>305</b> feet from the <b>SOUTH</b> line and <b>1572</b> feet from the <b>EAST</b> line					
Ground Level Elev. <b>5524</b>	Producing Formation <b>Fruitland</b>		Pool <b>Aztec</b>	Dedicated Acreage: <b>SE/4 157.72</b> Acres	

1. Outline the acreage dedicated to the subject well by colored pencil or hatchure marks on the plat below.
2. If more than one lease is dedicated to the well, outline each and identify the ownership thereof (both as to working interest and royalty).
3. If more than one lease of different ownership is dedicated to the well, have the interests of all owners been consolidated by communitization, unitization, force-pooling, etc?

☒ Yes    ☐ No    If answer is "yes," type of consolidation To be communitized

If answer is "no," list the owners and tract descriptions which have actually been consolidated. (Use reverse side of this form if necessary.) \_\_\_\_\_

No allowable will be assigned to the well until all interests have been consolidated (by communitization, unitization, forced-pooling, or otherwise) or until a non-standard unit, eliminating such interests, has been approved by the Commission.

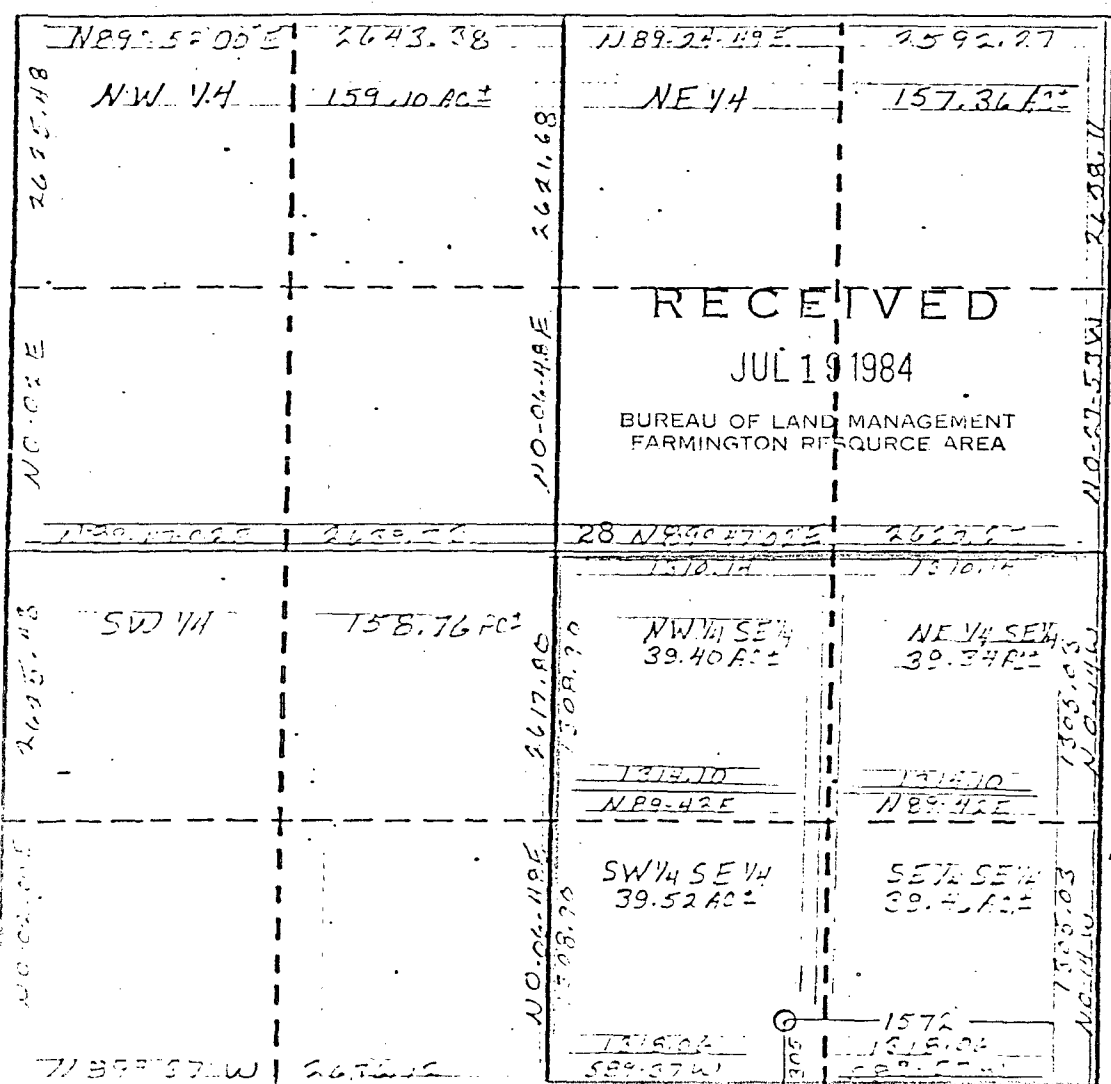

**CERTIFICATION**

I hereby certify that the information contained herein is true and complete to the best of my knowledge and belief.

*Rudy D. Motto*

Name

Rudy D. Motto

Position

Area Operations Manager

Company

Union Texas Petroleum Corp.

Date

July 13, 1984

I hereby certify that the well location shown on this plat was plotted from field notes of previous surveys made by me or under my supervision and that the same are true and correct to the best of my knowledge and belief.

Date Surveyed

June 15, 1984

Registered Professional Engineer and/or Land Surveyor

Michael Daly

Certificate No.

5092

**NEW MEXICO OIL CONSERVATION COMMISSION  
WELL LOCATION AND ACREAGE DEDICATION PLAT**

Form C-102  
Supersedes  
Effective 1-

All distances must be from the outer boundaries of the Section.

Operator <b>UNION TEXAS PETROLEUM CORPORATION</b>			Lease <b>MANGUM</b>		Well No. <b>9</b>
Unit Letter <b>0</b>	Section <b>28</b>	Township <b>29 NORTH</b>	Range <b>11 WEST</b>	County <b>SAN JUAN</b>	
Actual Footage Location of Wells <div style="display: flex; justify-content: space-between;"> <span>305 feet from the</span> <span><b>SOUTH</b> line and</span> <span>1572 feet from the</span> <span><b>EAST</b> line</span> </div>					
Ground Level Elev. <b>5524</b>	Producing Formation <b>Fruitland</b>	Pool <b>Aztec</b>		Dedicated Acreage: <b>SE/4 157.72</b>	

1. Outline the acreage dedicated to the subject well by colored pencil or hatchure marks on the plat below.
2. If more than one lease is dedicated to the well, outline each and identify the ownership thereof (both as to working interest and royalty).
3. If more than one lease of different ownership is dedicated to the well, have the interests of all owners been consolidated by communitization, unitization, force-pooling, etc?

☒ Yes    ☐ No    If answer is "yes," type of consolidation to be communitized

If answer is "no," list the owners and tract descriptions which have actually been consolidated. (Use reverse side of this form if necessary.)

No allowable will be assigned to the well until all interests have been consolidated (by communitization, unitization, forced-pooling, or otherwise) or until a non-standard unit, eliminating such interests, has been approved by the Commission.

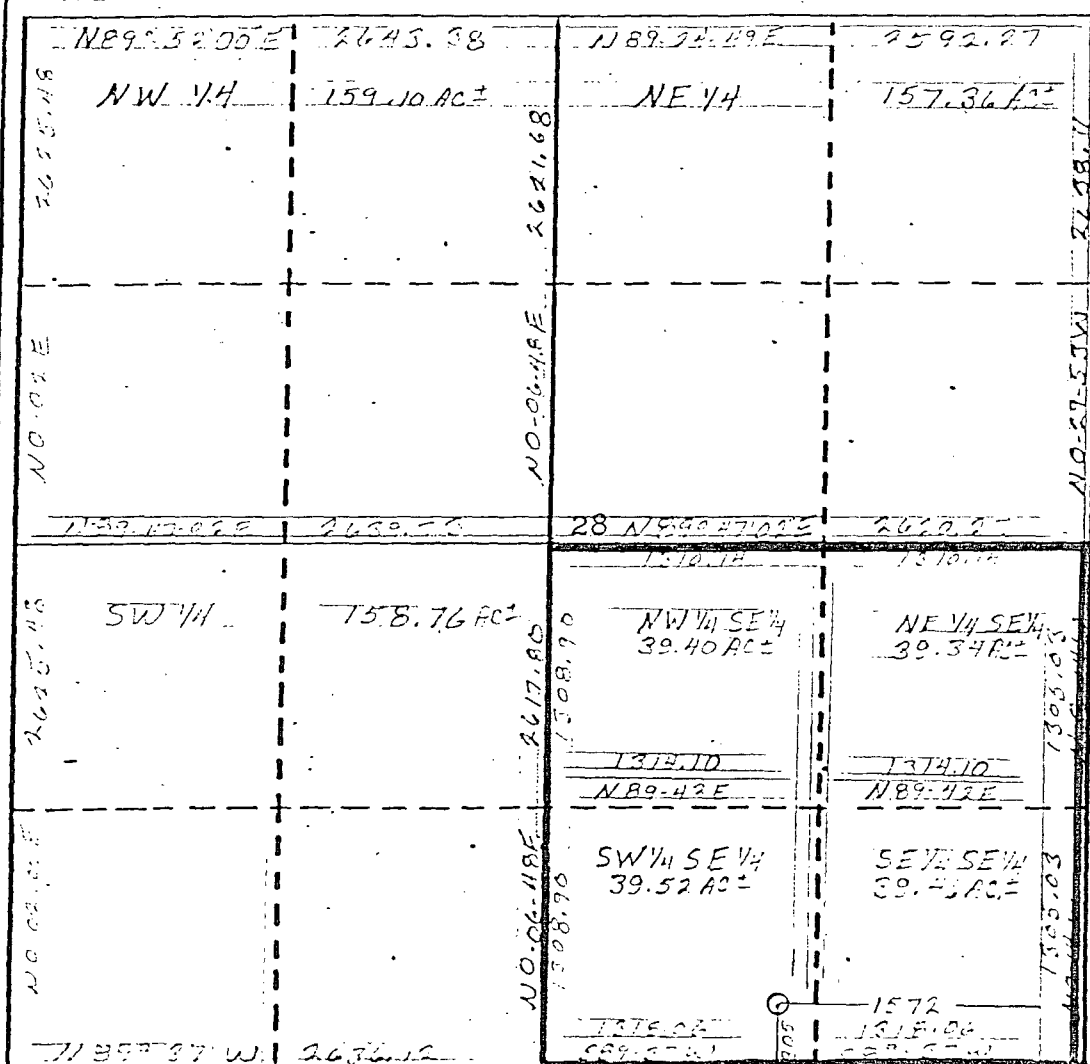

**CERTIFICATION**

I hereby certify that the information contained herein is true and complete to the best of my knowledge and belief.

*Rudy D. Motto*

Name <b>Rudy D. Motto</b>
Position <b>Area Operations Manager</b>
Company <b>Union Texas Petroleum Co</b>
Date <b>July 13, 1984</b>

I hereby certify that the well location shown on this plat was plotted from the notes of surveys made by me under supervision and that the same are true and correct to the best of my knowledge and belief.

*Michael Daly*

Date Surveyed <b>June 15, 1984</b>
Registered Professional Engineer and/or Land Surveyor

**Michael Daly**

Certificate No.

**5992**



Mangum No. 9  
305' FSL; 1572' FEL  
Sec. 28, T29N, R11W  
San Juan County, NM

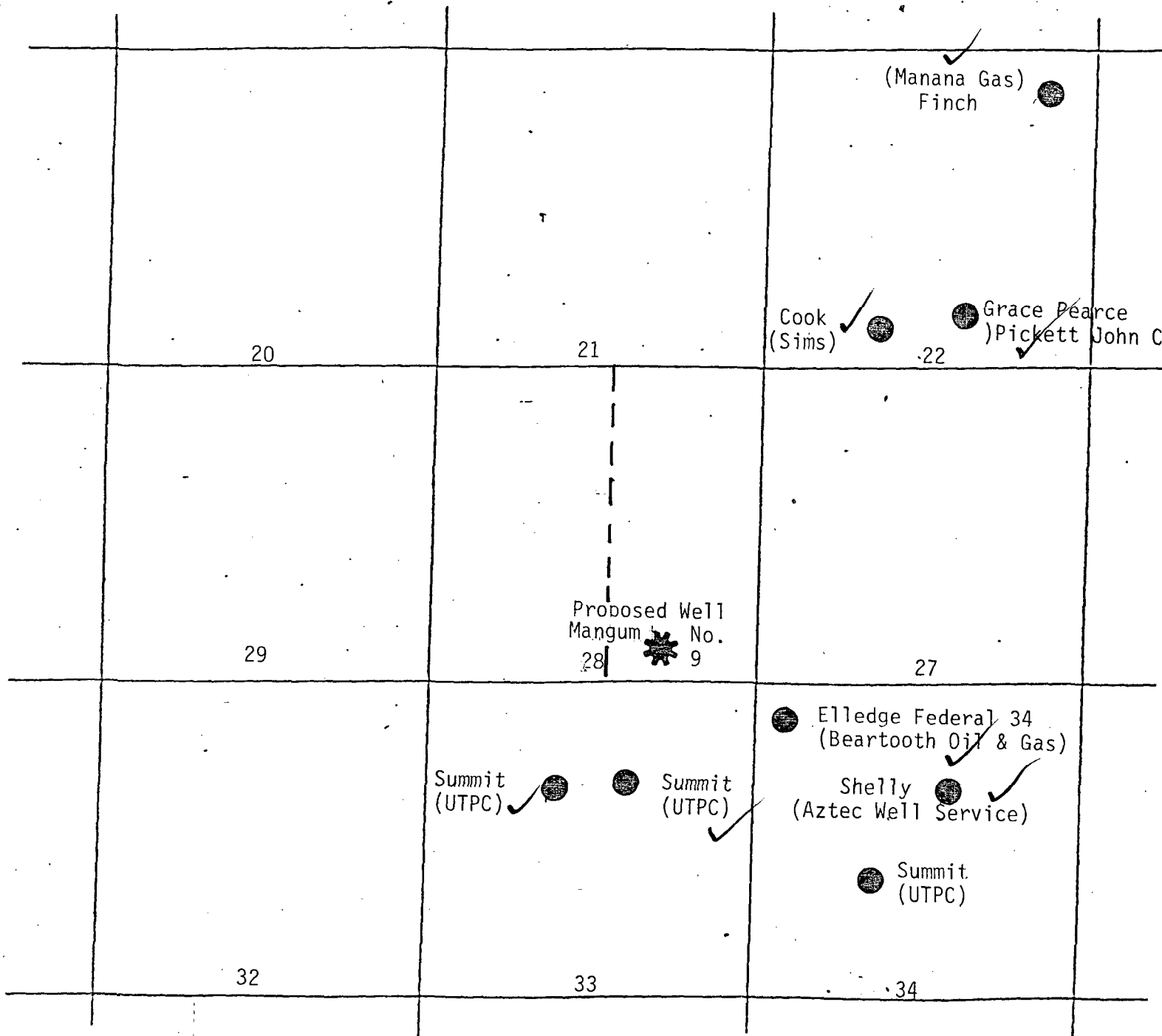

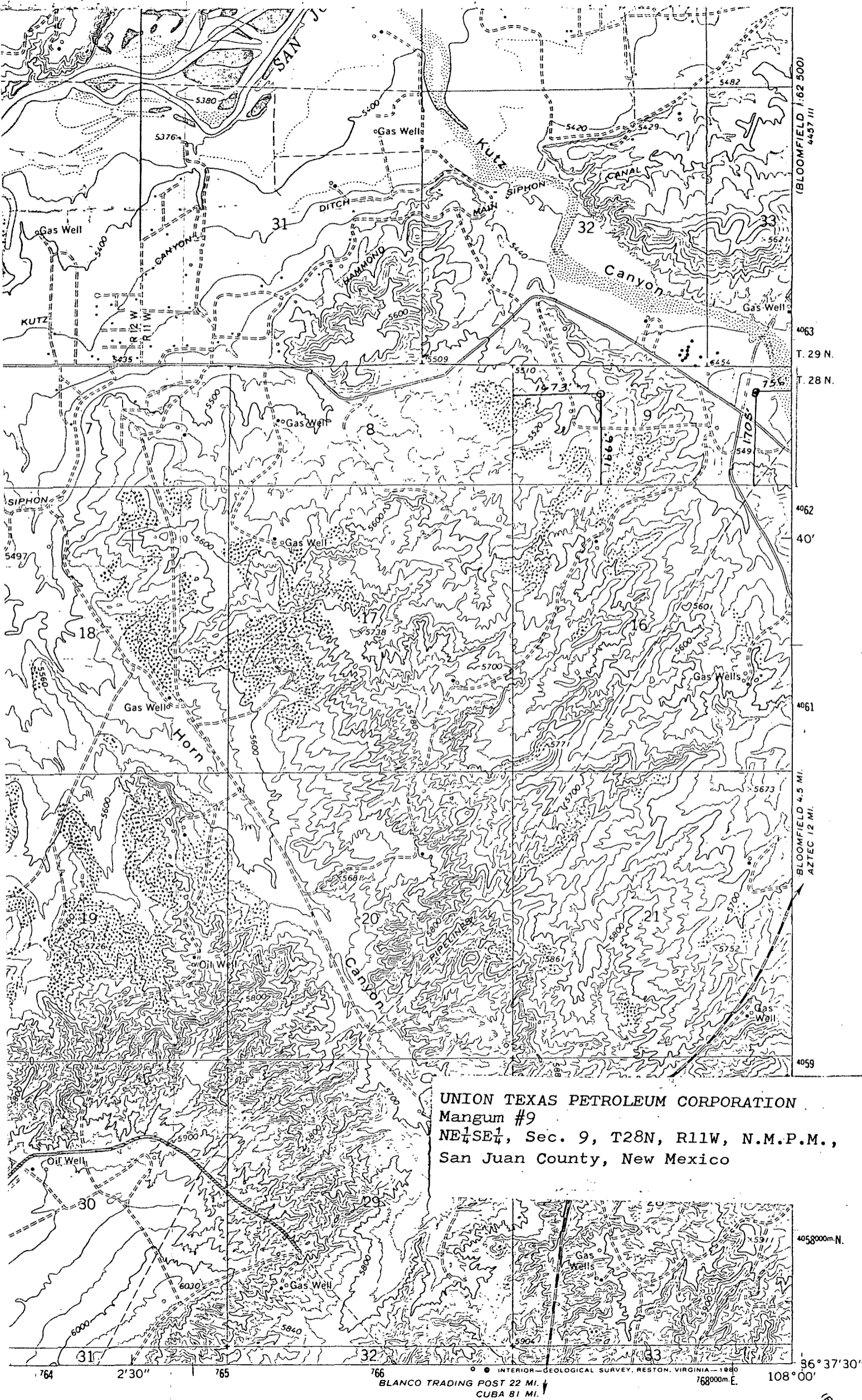

UNION TEXAS PETROLEUM CORPORATION  
Mangum #9  
NE $\frac{1}{4}$ SE $\frac{1}{4}$ , Sec. 9, T28N, R11W, N.M.P.M.,  
San Juan County, New Mexico

INTERIOR GEOLOGICAL SURVEY, RESTON, VIRGINIA - 1980

BLANCO TRADING POST 22 MI.  
CUBA 81 MI.

ROAD CLASSIFICATION

Heavy duty Light duty

(BLOOMFIELD 1:62,500)

Union Texas  
Petroleum

P. O. Box 1290  
Farmington, N.M. 87499  
(505) 325-3587

CERTIFIED NO. P 483 749 468

July 13, 1984

Sims Oil Company Inc.  
Box 1097  
Farmington, NM 87499

Gentlemen:

Union Texas Petroleum proposes to drill their Mangum No. 9 Fruitland well located in a non-standard location as follows: 305' FSL; 1572' FEL, of Section 28, Township 29 North, Range 11 West, N.M.P.M., San Juan County, New Mexico.

The purpose of the non-standard location is due to the Fruitland zone being a channel sand must be completed when it is found to exist by logging operations on other wells. This is the case in this proposed well. Our records indicate that you are the operator of acreage which adjoins this drilling unit. We request that you review the location and if you have no objections to the proposed non-standard location, we would appreciate your signing the copy of this letter and returning it to this office.

Your prompt attention to this matter would be appreciated.

Yours truly,

UNION TEXAS PETROLEUM CORPORATION



Rudy D. Motto  
Area Operations Manager

RDM:svr

This above non-standard location  
is hereby approved:  
SIMS OIL COMPANY, INC.

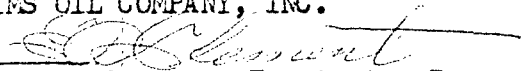
By   
E. A. Clement, Farmington Prod. Supt.

An  ALLIED Company

Union Texas  
Petroleum

P. O. Box 1290  
Farmington, N.M. 87499  
(505) 325-3587

CERTIFIED NO. P 483 749 473

July 13, 1984

Beartooth Oil & Gas Co.  
P.O. Box 2564  
Billings, MT 59103

Gentlemen:

Union Texas Petroleum proposes to drill their Mangum No. 9 Fruitland well located in a non-standard location as follows: 305' FSL; 1572' FEL, of Section 28, Township 29 North, Range 11 West, N.M.P.M., San Juan County, New Mexico.

The purpose of the non-standard location is due to the Fruitland zone being a channel sand must be completed when it is found to exist by logging operations on other wells. This is the case in this proposed well. Our records indicate that you are the operator of acreage which adjoins this drilling unit. We request that you review the location and if you have no objections to the proposed non-standard location, we would appreciate your signing the copy of this letter and returning it to this office.

Your prompt attention to this matter would be appreciated.

Yours truly,

UNION TEXAS PETROLEUM CORPORATION

*Rudy D. Motto / SUR*

Rudy D. Motto  
Area Operations Manager

RDM:svr

This above non-standard location  
is hereby approved:

*George E. Brown*  
\_\_\_\_\_  
*Asst. Secretary*

An  ALLIED Company

CERTIFIED NO. P 483 749 471

July 13, 1984

Manana Gas Inc.  
P.O. Box 36990, Station B  
Albuquerque, NM 87176

Gentlemen:

Union Texas Petroleum proposes to drill their Mangum No. 9 Fruitland well located in a non-standard location as follows: 305' FSL; 1572' FEL, of Section 28, Township 29 North, Range 11 West, N.M.P.M., San Juan County, New Mexico.

The purpose of the non-standard location is due to the Fruitland zone being a channel sand must be completed when it is found to exist by logging operations on other wells. This is the case in this proposed well. Our records indicate that you are the operator of acreage which adjoins this drilling unit. We request that you review the location and if you have no objections to the proposed non-standard location, we would appreciate your signing the copy of this letter and returning it to this office.

Your prompt attention to this matter would be appreciated.

Yours truly,

UNION TEXAS PETROLEUM CORPORATION

*Rudy D. Mottö / JMR*

Rudy D. Mottö  
Area Operations Manager

RDM:svr

This above non-standard location  
is hereby approved:

*Earl Hartman*

President

An  ALLIED Company

Union Texas  
Petroleum

P. O. Box 1290  
Farmington, N.M. 87499  
(505) 325-3587

CERTIFIED NO. P 483 749 469

July 13, 1984

John C. Pickett  
103 N. Main  
Aztec, NM 87410

Gentlemen:

Union Texas Petroleum proposes to drill their Mangum No. 9 Fruitland well located in a non-standard location as follows: 305' FSL; 1572' FEL, of Section 28, Township 29 North, Range 11 West, N.M.P.M., San Juan County, New Mexico.

The purpose of the non-standard location is due to the Fruitland zone being a channel sand must be completed when it is found to exist by logging operations on other wells. This is the case in this proposed well. Our records indicate that you are the operator of acreage which adjoins this drilling unit. We request that you review the location and if you have no objections to the proposed non-standard location, we would appreciate your signing the copy of this letter and returning it to this office.

Your prompt attention to this matter would be appreciated.

Yours truly,

UNION TEXAS PETROLEUM CORPORATION

PS Form 3911, Dec. 1979

**Mangum No. 9 Felt**

SENDER: C. 'ele items 1, 2, 3, and 4.  
A. "Mr address in the "RETURN TO" space on reverse.

(CONSULT POSTMASTER FOR FEES)

1. The following service is requested (check one).  
☐ Show to whom and date delivered.  
☐ Show to whom, date, and address of delivery.

2. ☐ RESTRICTED DELIVERY  
(The restricted delivery fee is charged in addition to the return receipt fee.)

3. ARTICLE ADDRESSED TO:  
John C. Pickett  
103 N. Main  
Aztec, New Mex. 87410

4. TYPE OF SERVICE:  
☐ REGISTERED ☐ INSURED  
☐ CERTIFIED ☐ COD  
☐ EXPRESS MAIL

ARTICLE NUMBER

(Always obtain signature of addressee or agent)

I have received the article described above.  
SIGNATURE ☐ Addressee ☐ Authorized agent

5. DATE OF DELIVERY: *July 13, 1984*

6. ADDRESSEE'S ADDRESS (Only if requested)  
*John C. Pickett*

7. UNABLE TO DELIVER BECAUSE:

7a. EMPLOYEE'S INITIALS

POSTMARK

RETURN RECEIPT, REGISTERED, INSURED AND CERTIFIED MAIL

RDM:svr

This above non-standard location is hereby approved:

An ALLIED Company

July 31, 1984

Chaparral Oil Company  
P.O. Box B  
Aztec, NM 87410

Gentlemen:

Union Texas Petroleum proposes to drill their Mangum No. 9 Fruitland well located in a non-standard location as follows: 305' FSL; 1572' FEL, of Section 28, Township 29 North, Range 11 West, N.M.P.M., San Juan County, New Mexico.

The purpose of the non-standard location is due to the Fruitland zone being a channel sand must be completed when it is found to exist by logging operations on other wells. This is the case in this proposed well. Our records indicate that you are the operator of acreage which adjoins this drilling unit. We request that you review the location and if you have no objections to the proposed non-standard location, we would appreciate your signing the copy of this letter and returning it to this office.

Your prompt attention to this matter would be appreciated.

Yours truly,

UNION TEXAS PETROLEUM CORPORATION

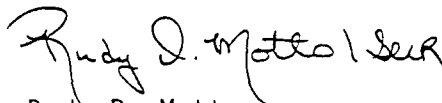
  
Rudy D. Motto  
Area Operations Manager

RDM:svr

This above non-standard location  
is hereby approved:

PHONE 334-6191  
P. O. BOX "B"



AZTEC, NEW MEXICO 87401

JERRY WAYNE SANDEL  
PRESIDENT

July 18, 1984

Union Texas Petroleum  
P.O. Box 1290  
Farmington, NM 87499  
ATTN: MR. RUDY D. MOTTO

Re: Mangum No. 9 Fruitland Well

Dear Mr. Motto:

In reply to your letter dated July 13, 1984, this is to inform you that Aztec Well Service Company does not own or operate any producing properties.

Please check your records to see who the operator of this acreage should be.

If we can help you in any way please let us know.

Very truly yours,

*James C. Wimp*  
James C. Wimp  
Controller

Enclosure

JCW/gm

Union Texas  
Petroleum

P. O. Box 1290  
Farmington, N.M. 87499  
(505) 325-3587

CERTIFIED NO. P 483 749 470

July 13, 1984

Aztec Well Service Company  
P.O. Box B  
Aztec, NM 87410

Gentlemen:

Union Texas Petroleum proposes to drill their Mangum No. 9 Fruitland well located in a non-standard location as follows: 305' FSL; 1572' FEL, of Section 28, Township 29 North, Range 11 West, N.M.P.M., San Juan County, New Mexico.

The purpose of the non-standard location is due to the Fruitland zone being a channel sand must be completed when it is found to exist by logging operations on other wells. This is the case in this proposed well. Our records indicate that you are the operator of acreage which adjoins this drilling unit. We request that you review the location and if you have no objections to the proposed non-standard location, we would appreciate your signing the copy of this letter and returning it to this office.

Your prompt attention to this matter would be appreciated.

Yours truly,

UNION TEXAS PETROLEUM CORPORATION

*Rudy D. Mottó / SUR*

Rudy D. Mottó  
Area Operations Manager

RDM:svr

This above non-standard location  
is hereby approved: