



**Amoco Production Company**

Petroleum Center Building  
501 Airport Drive  
Farmington, New Mexico 87401  
505-325-8841

W. J. Holcomb  
District Manager

August 1, 1984

Mr. Joe D. Ramey  
New Mexico Oil Conservation Division  
P. O. Box 2088  
Santa Fe, NM 87501

File: DDL-714-400.1

*Fee lease*

*NSL- 1868*

*Rule 104 FI*

*Release Aug. 28, 1984*

Application for Unorthodox Location  
Hare Gas Com "J" No. 1  
~~Otero Chacra Field Pool~~  
San Juan County, New Mexico

*SE/4 OF SEC. 14 Dedicated*

Amoco Production Company hereby requests approval of an unorthodox well location for the Hare Gas Com "J" No. 1. The proposed location is 2210' FSL and 1670' FEL of Section 14, T29N, R11W, San Juan County, New Mexico.

This well was staked in the unorthodox location indicated above in order to avoid a residential area and a KOA campground in the orthodox window.

A copy of this application is being sent by certified mail to the offset lease holder, Getty Oil Co., with the request that they furnish you a waiver of objection and return one copy of the same to me.

Very truly yours,

*W. J. Holcomb*

KRJ/ct

Attachments

cc: Mr. Ernie Bush  
New Mexico Oil Conservation Division  
1000 Rio Brazos Road  
Aztec, NM 87410

\_\_\_\_\_ hereby waives objection to Amoco's application for unorthodox location as proposed above.

By: \_\_\_\_\_

Date: \_\_\_\_\_  
AM18

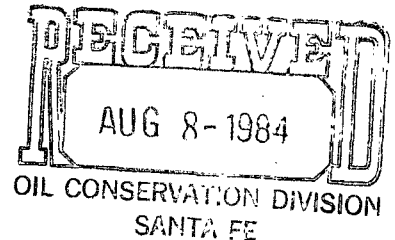

R I I W

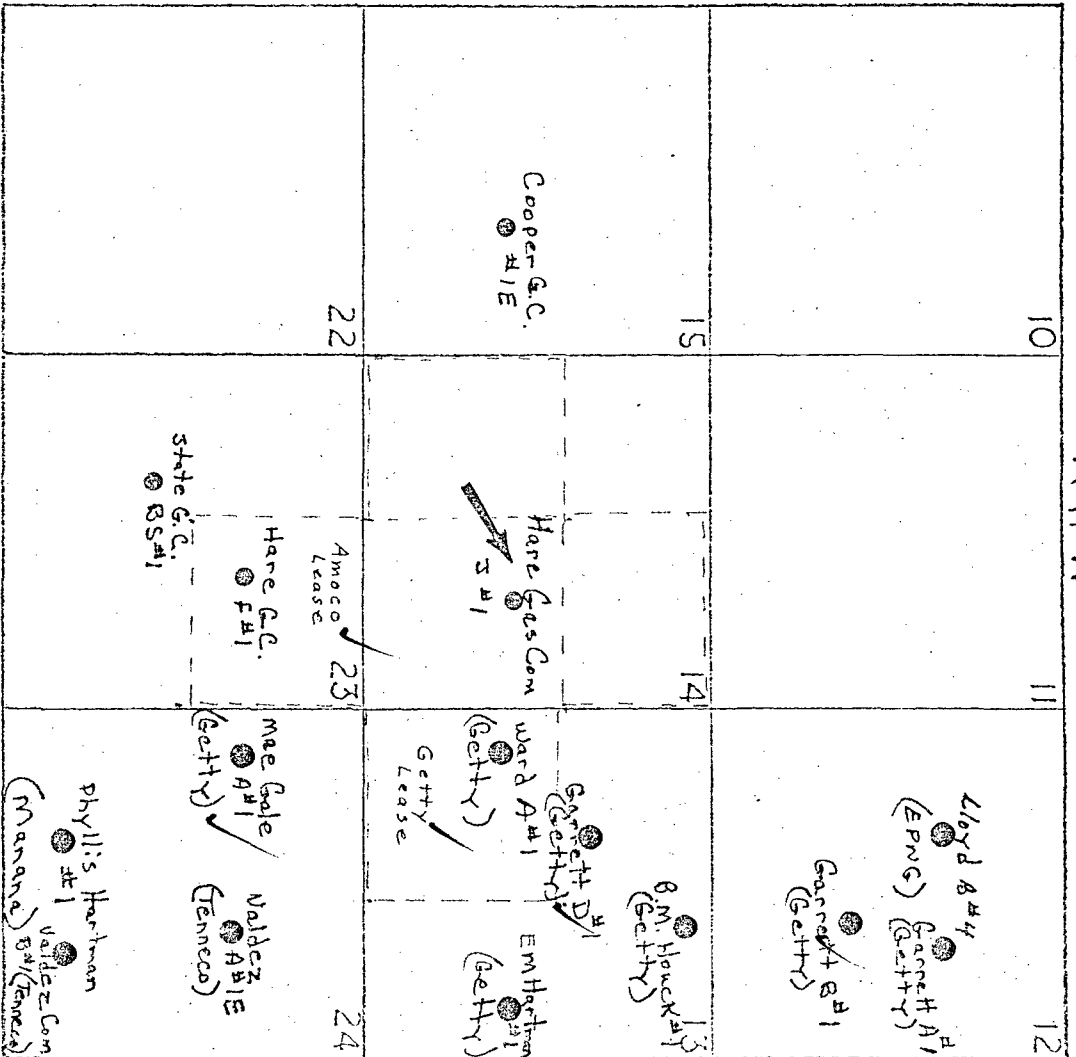

I  
29  
N



- PROPOSED DRILLING SITE - OTERO CHACRA FIELD
- AMOCO OPERATED
- OUTSIDE OPERATED

## OIL CONSERVATION DIVISION

STATE OF NEW MEXICO

P. O. BOX 2088

Form C-107  
Revised 10-1-78

ENERGY AND MINERALS DEPARTMENT

SANTA FE, NEW MEXICO 87501

All distances must be from the outer boundaries of the Section.

Operator <b>AMOCO PRODUCTION COMPANY</b>		Lease <b>Hare Gas Com J</b>		Well No. <b>1</b>
Unit Letter <b>J</b>	Section <b>14</b>	Township <b>29N</b>	Range <b>11W</b>	County <b>San Juan</b>
Actual Footage Location of Well: <b>2210</b> feet from the <b>South</b> line and <b>1670</b> feet from the <b>East</b> line				
Ground Level Elev. <b>5581</b>	Producing Formation <b>Chacra</b>	Pool <b>Otero Chacra</b>	Dedicated Acreage: <b>160</b> Acres	

1. Outline the acreage dedicated to the subject well by colored pencil or hatchure marks on the plat below.
2. If more than one lease is dedicated to the well, outline each and identify the ownership thereof (both as to working interest and royalty).
3. If more than one lease of different ownership is dedicated to the well, have the interests of all owners been consolidated by communitization, unitization, force-pooling, etc?

☒ Yes ☐ No If answer is "yes," type of consolidation Communitized

If answer is "no," list the owners and tract descriptions which have actually been consolidated. (Use reverse side of this form if necessary.)

No allowable will be assigned to the well until all interests have been consolidated (by communitization, unitization, forced-pooling, or otherwise) or until a non-standard unit, eliminating such interests, has been approved by the Commission.

## CERTIFICATION

I hereby certify that the information contained herein is true and complete to the best of my knowledge and belief.

Name  
**B. D. Shaw**

Position  
**Administrative Supervisor**

Company  
**Amoco Production Company**

Date  
**July 23, 1984**

I hereby certify that the well location shown on this plat was plotted from field notes of actual surveys made by me or under my supervision, and that the same is true and correct to the best of my knowledge and belief.

Date Surveyed  
**May 23, 1984**

Registered Professional Engineer and Land Surveyor  
**Fred B. Kerr Jr.**

Certificate No. **3950**

Scale: 1"=1000'

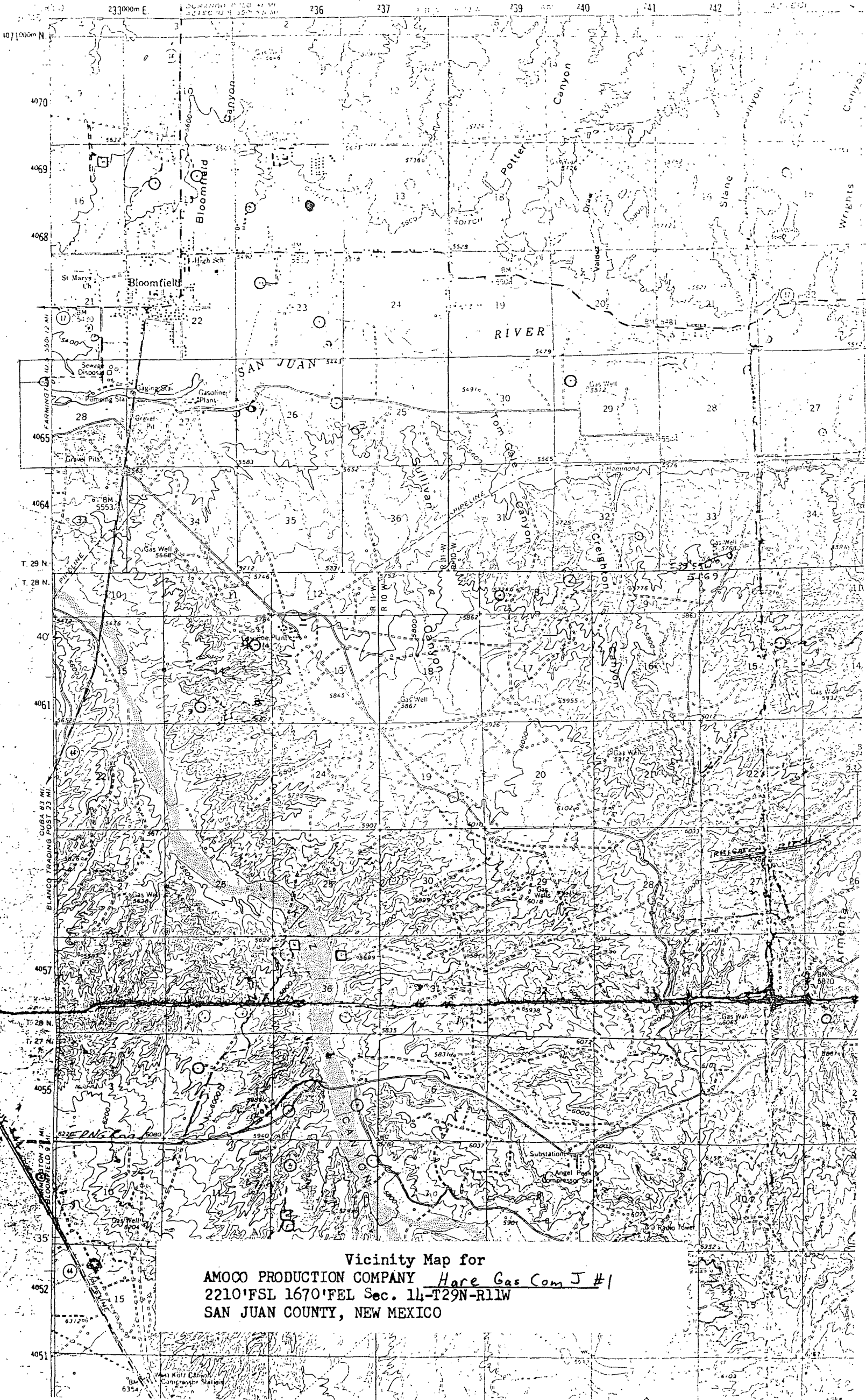

Vicinity Map for  
AMOCO PRODUCTION COMPANY Hare Gas Com J #1  
2210'FSL 1670'FEL Sec. 14-T29N-R11W  
SAN JUAN COUNTY, NEW MEXICO