



Amoco Production Company

Petroleum Center Building
501 Airport Drive
Farmington, New Mexico 87401
505-325-8841

W. J. Holcomb
District Manager

September 18, 1984

Mr. Joe D. Ramey
New Mexico Oil Conservation Division
P. O. Box 2088
Santa Fe, NM 87501

File: DDL-904-400.1

Application for Unorthodox Location
Rosa Unit No. 104

Basin Dakota/Undesignated Gallup POOLS
Rio Arriba County, New Mexico

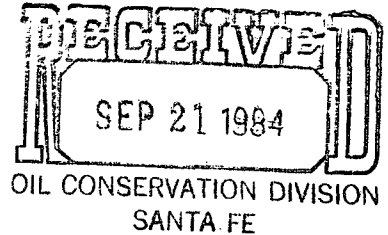

1/2 of sec. 14
dedicated

Sec. 14
NE/4 dedicated

NSL
10/11

Rule 104 FI
Release Immediately

Amoco Production Company hereby requests approval of an unorthodox well location for the Rosa Unit No. 104. The proposed location is 1820' FNL x 1210' FEL of Section 14, T31N, R4W, Rio Arriba County, New Mexico.

This well was restaked in the unorthodox location indicated above in order to keep away from an archaeological site on the northeast side of the originally proposed well site. The original site was staked at 1720' FNL x 1150' FEL of Section 14, T31N, R4W, Rio Arriba County, New Mexico. Please reference our change of location sundry dated 6-11-84 which was approved on 8-17-84.

There are no offset lease holders.

Very truly yours,

KRJ/ct

Fee lease

Attachments

cc: Mr. Frank Chavez
New Mexico Oil Conservation Division
1000 Rio Brazos Road
Aztec, NM 87410

AM18

All distances must be from the outer boundaries of the Section.

Operator AMOCO PRODUCTION COMPANY		Lease ROSA UNIT		Well No. 104
Unit Letter H	Section 14	Township 31N	Range 4W	County Rio Arriba
Actual Footage Location of Well: 1820 feet from the North line and 1210 feet from the East line				
Ground Level Elev: 6764	Producing Formation Gallup/Dakota	Pool Undes. Gallup/Basin Dakota	Dedicated Acreage: 160/320 Acres	

1. Outline the acreage dedicated to the subject well by colored pencil or hatchure marks on the plat below.
2. If more than one lease is dedicated to the well, outline each and identify the ownership thereof (both as to working interest and royalty).
3. If more than one lease of different ownership is dedicated to the well, have the interests of all owners been consolidated by communitization, unitization, force-pooling, etc?

☒ Yes ☐ No If answer is "yes," type of consolidation Unitized

If answer is "no," list the owners and tract descriptions which have actually been consolidated. (Use reverse side of this form if necessary.)

No allowable will be assigned to the well until all interests have been consolidated (by communitization, unitization, forced-pooling, or otherwise) or until a non-standard unit, eliminating such interests, has been approved by the Commission.

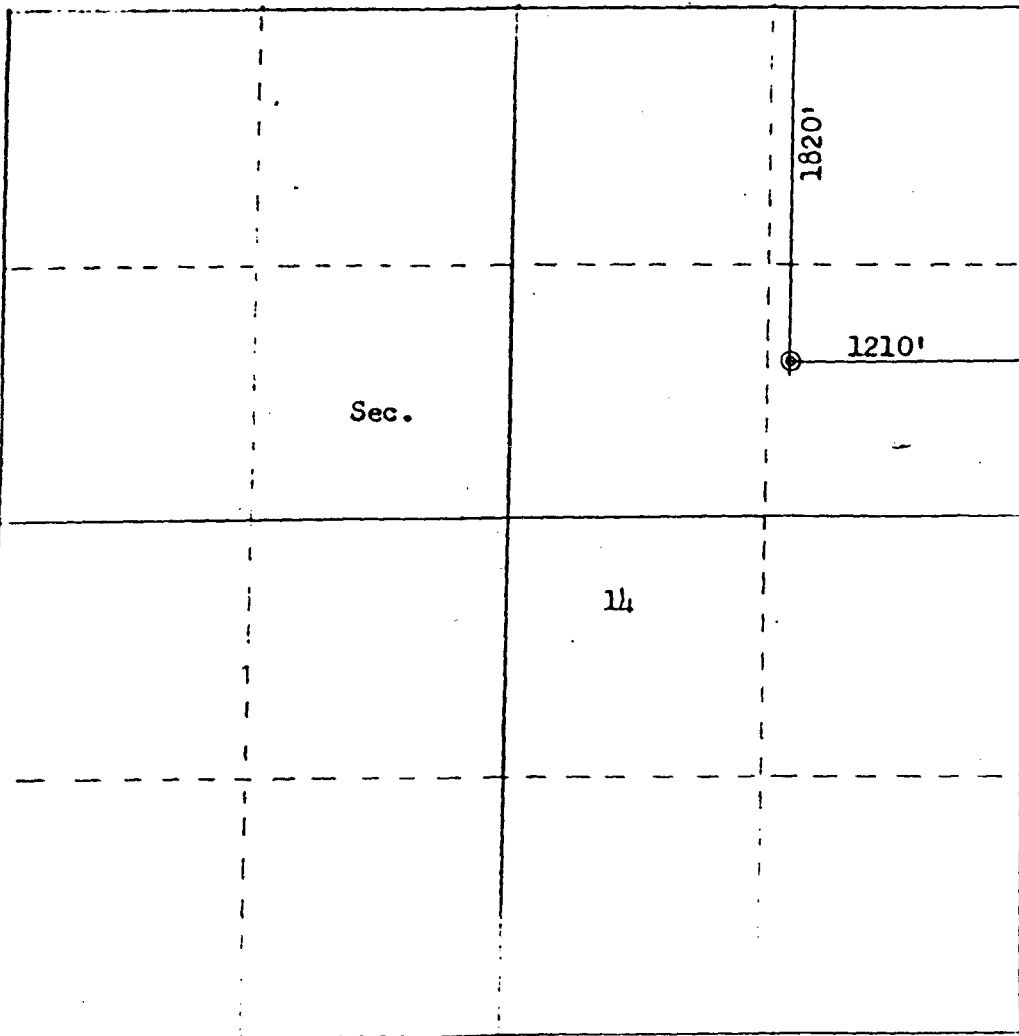

CERTIFICATION

I hereby certify that the information contained herein is true and complete to the best of my knowledge and belief.

Original Signed By
B. D. Shaw

Name
B. D. Shaw

Position
Administrative Supervisor

Company
Amoco Production Company

Date
6/11/84

I hereby certify that the well location shown on this plat was plotted from field notes of actual surveys made by me or under my supervision, and that the same is true and correct to the best of my knowledge and belief.

Date Surveyed
June 6, 1984

Registered Professional Engineer and Land Surveyor
Fred J. Kerr Jr.

Certificate No. **12345**

Scale: 1"=1000'

R 4W

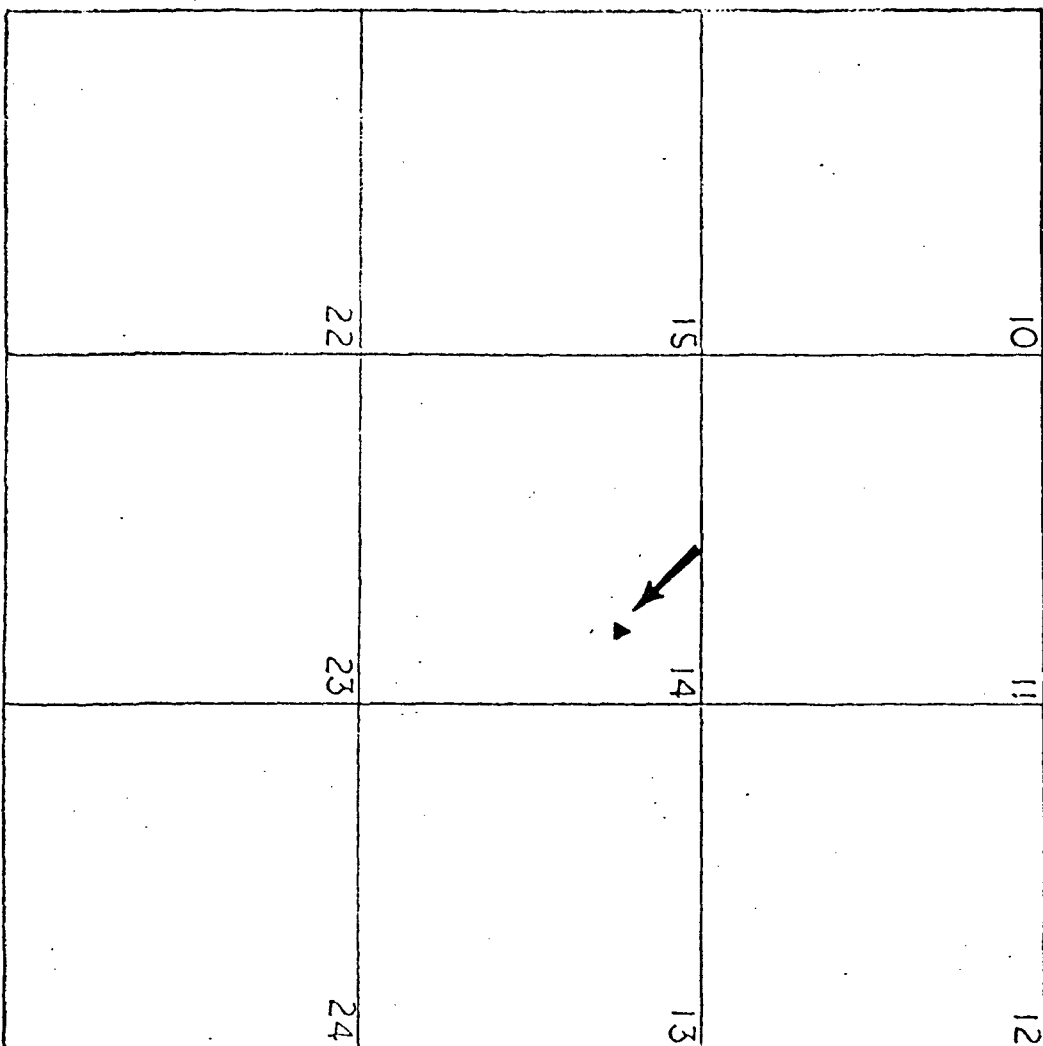

T 31N

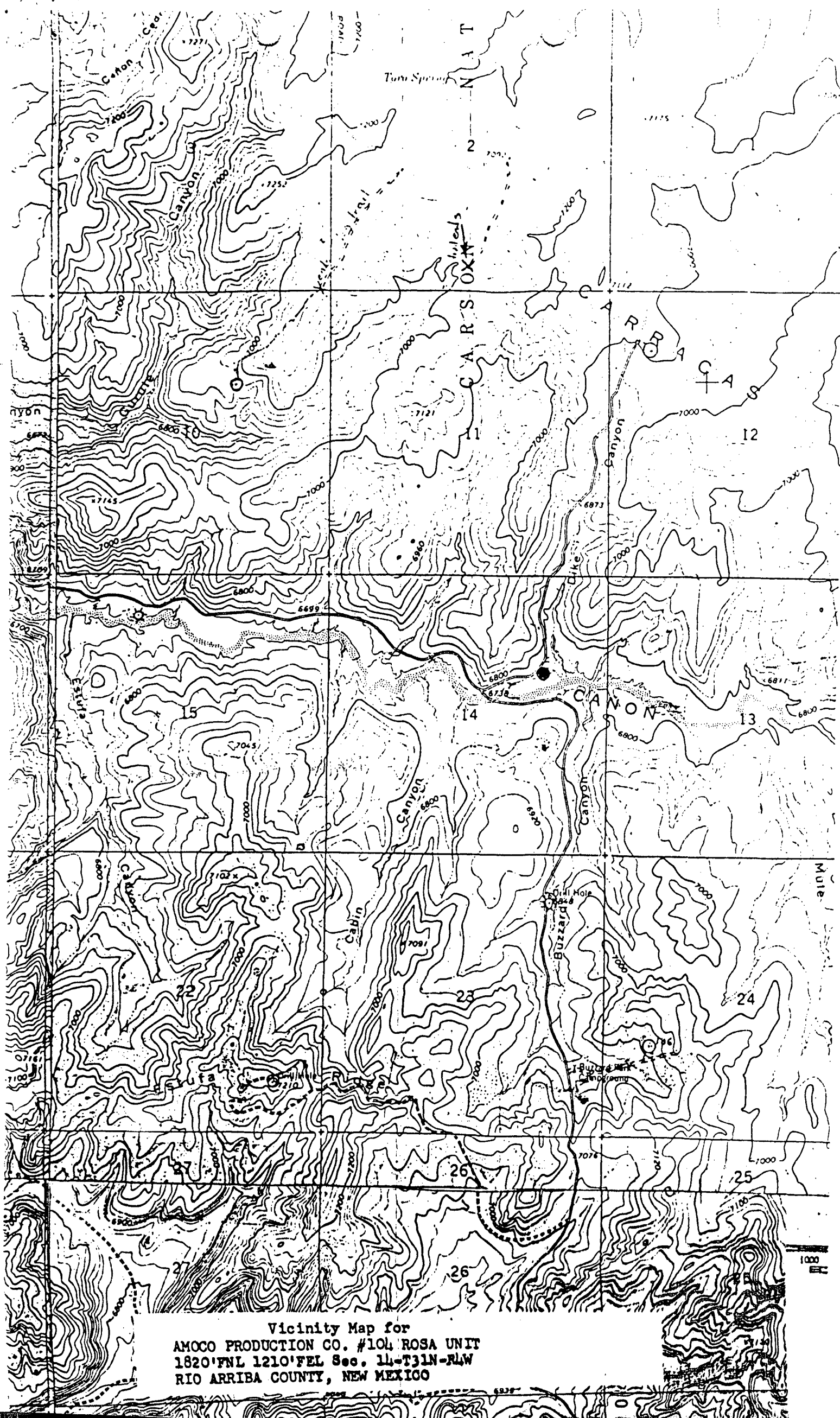

Vicinity Map for
AMOCO PRODUCTION CO. #104 ROSA UNIT
1820'FNL 1210'FEL Sec. 14-T31N-R4W
RIO ARriba COUNTY, NEW MEXICO