



Union Oil and Gas Division: Central Region

Union Oil Company of California
500 North Marienfeld, Midland, Texas 79701
Telephone (915) 682-9731

mailing address: P. O. Box 671
Midland, Texas 79702



NSL

1927

Midland District

New Mexico Oil
Conservation Commission
P. O. Box 2088
State Land Office Building
Santa Fe, New Mexico 87501

October 22, 1984

State

No offsets

Rule 104, F.I.

NSL

NW/4 SE/4 dedicated

Release 11/13/84

SUBJECT: Union Oil Company of California
Application for
Administrative Approval
South Caprock Queen Unit Tract 48
Well No. 17-30
Caprock Queen Field
Chaves County, New Mexico

Gentlemen:

Union Oil Company of California respectfully requests administrative approval to drill the South Caprock Queen Unit Well No. 17-30, 1330' FEL and 2630' FSL, Section 30, T-15-S, R-31-E, Chaves County, New Mexico, as an oil well in an unorthodox location. The well will be drilled to a total depth of 3250' and completed in the Queen formation in the Caprock Queen Field. We request that the NW/4 of the SE/4 of Section 30 be dedicated to the well, as there are no active wells within this proration unit. The proposed well will be located 2947' from the nearest unit boundary line of the South Caprock Queen Unit, a secondary recovery project, and being within the unit as such the well will not affect offset operators. This location is necessary to effectively produce the reservoir and prevent waste.

In support of this application we enclose a completed Form C-101 and well survey plat.

Should you require any further information concerning this application, please contact us. Thank you for your consideration.

Very truly yours,

L. F. Thompson
District Operations Manager

TLP:dr
Attachments

**NEW MEXICO OIL CONSERVATION COMMISSION
WELL LOCATION AND ACREAGE DEDICATION PLAT**

Form C-102
Supersedes C-128
Effective 1-1-65

All distances must be from the outer boundaries of the Section.

Operator UNION OIL CO. OF CALIF.			Lease SOUTH CAPROCK QUEEN UNIT		Tract 48	Well No. 17
Unit Letter J	Section 30	Township 15S	Range 31E	County CHAVES		
Actual Footage Location of Well: 2630 feet from the SOUTH line and 1330 feet from the EAST line						
Ground Level Elev. 4443.0	Producing Formation Queen Sand		Pool S. Caprock Queen		Dedicated Acreage: 40 Acres	

1. Outline the acreage dedicated to the subject well by colored pencil or hachure marks on the plat below.
2. If more than one lease is dedicated to the well, outline each and identify the ownership thereof (both as to working interest and royalty).
3. If more than one lease of different ownership is dedicated to the well, have the interests of all owners been consolidated by communitization, unitization, force-pooling, etc?

☐ Yes ☐ No If answer is "yes," type of consolidation _____

If answer is "no," list the owners and tract descriptions which have actually been consolidated. (Use reverse side of this form if necessary.) _____

No allowable will be assigned to the well until all interests have been consolidated (by communitization, unitization, forced-pooling, or otherwise) or until a non-standard unit, eliminating such interests, has been approved by the Commission.

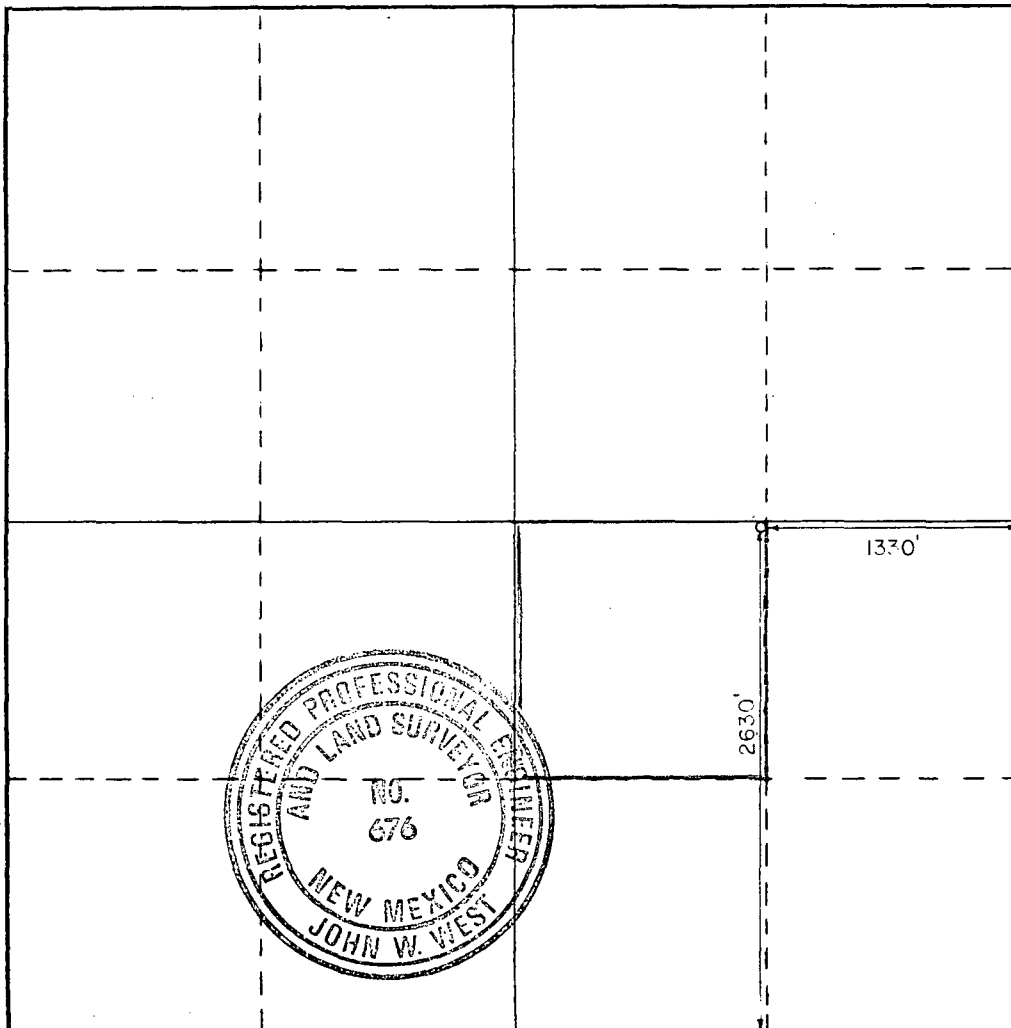

CERTIFICATION

I hereby certify that the information contained herein is true and complete to the best of my knowledge and belief.

W.S. Welton **FURJAN**
Name **J. R. Hughes**

District Drilling Supt.

Position

Union Oil Co. of California

Company

10-16-84

Date

I hereby certify that the well location shown on this plat was plotted from field notes of actual surveys made by me or under my supervision, and that the same is true and correct to the best of my knowledge and belief.

Date Surveyed

10/10/84

Registered Professional Engineer
and/or Land Surveyor

John W. West

Certificate No. **JOHN W. WEST, 676**
RONALD J. EIDSON, 3239

0 330 660 990 1320 1650 1980 2310 2640 2970 3300 3630