

Release December 31, 1984



W. J. Holcomb
District Manager

December 4, 1984

Mr. Gilbert Quintana
New Mexico Oil Conservation Division
P. O. Box 2088
Santa Fe, NM 87501

File: DDL-1212-400.1

Application for Unorthodox Location
Gallegos Canyon Unit No. 183E
Wildcat Gallup Field
San Juan County, New Mexico

Amoco Production Company hereby requests approval of an unorthodox well location for the Gallegos Canyon Unit No. 183E. The proposed location is 660' FNL x 1570' FWL of Section 9, T27N, R12W, San Juan County, New Mexico.

This well was restaked in the unorthodox location indicated above in order to avoid a permanent pivot sprinkler pattern on the NAPI Project within the Navajo Reservation.

A copy of this application is being sent by certified mail to the offset lease holder, National Drilling Company, with the request that they furnish you a waiver of objection and return one copy of the same to me.

Sincerely,

W. J. Holcomb

KRJ/ct

Attachments

cc: Mr. Ernie Bush
New Mexico Oil Conservation Division
1000 Rio Brazos Road
Aztec, NM 87410

_____ hereby waives objection to Amoco's
application for an unorthodox location as proposed above.

By: _____ Date: _____

AM18

Amoco Production Company

Petroleum Center Building
501 Airport Drive
Farmington, New Mexico 87401
505-325-8841

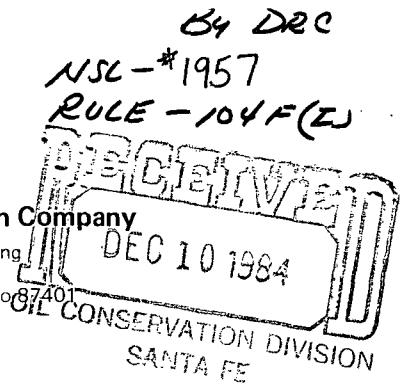

Dedicated Acreage

*Wildcat Gallup - NE1/4 NW1/4
Basin Dakota - ~~NE~~ N1/2 of Sec. 9*

R12W

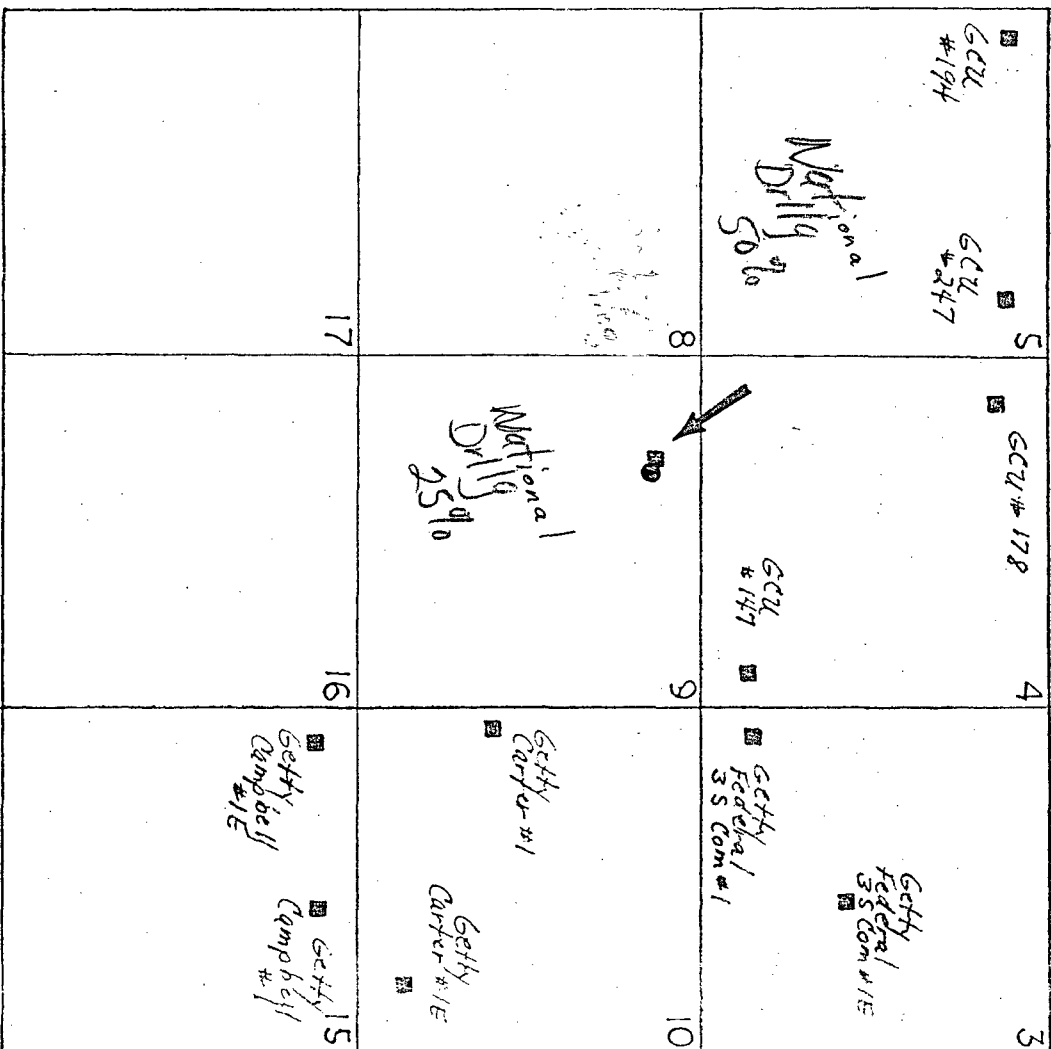

T
27
N

■ BASIN DAKOTA WELLS
● WILDCAT GALLUP

OIL CONSERVATION DIVISION

P. O. BOX 2044

SANTA FE, NEW MEXICO 87501

STATE OF NEW MEXICO

ENERGY AND MINERALS DEPARTMENT

Form C-107
Revised 10-1-78

All distances must be from the outer boundaries of the Section.

Operator AMOCO PRODUCTION COMPANY		Lease GALLEGOS CANYON UNIT		Well No. 183E
Unit Letter C	Section 9	Township 27N	Range 12W	County San Juan
Actual Footage Location of Well:				
660 feet from the North line and		1570 feet from the West line		
Ground Level Elev. 5739	Producing Formation Basin Dakota + WC Gallup	Pool Basin Dakota + Wildcat Gallup	Dedicated Acreage 320/40 Acres	

1. Outline the acreage dedicated to the subject well by colored pencil or hachure marks on the plat below.
2. If more than one lease is dedicated to the well, outline each and identify the ownership thereof (both as to working interest and royalty).
3. If more than one lease of different ownership is dedicated to the well, have the interests of all owners been consolidated by communitization, unitization, force-pooling, etc?

☒ Yes ☐ No If answer is "yes," type of consolidation Unitized

If answer is "no," list the owners and tract descriptions which have actually been consolidated. (Use reverse side of this form if necessary.)

No allowable will be assigned to the well until all interests have been consolidated (by communitization, unitization, forced-pooling, or otherwise) or until a non-standard unit, eliminating such interests, has been approved by the Commission.

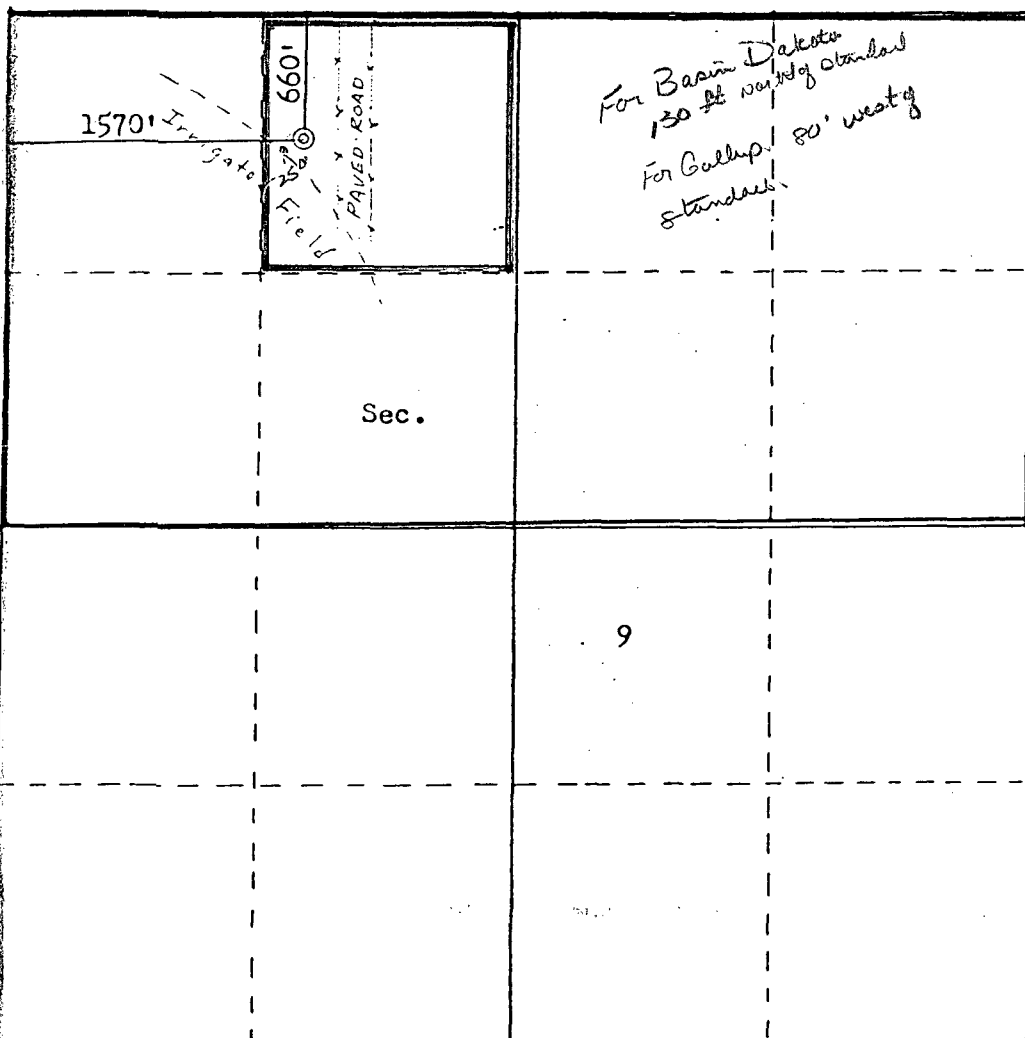

CERTIFICATION

I hereby certify that the information contained herein is true and complete to the best of my knowledge and belief.

Original Signed By
B. D. Shaw

Name

B. D. Shaw

Position

Administrative Supervisor

Company

Amoco Production Company

Date

May 31, 1984

I hereby certify that the well location shown on this plat was plotted from field notes of actual surveys made by me or under my supervision, and that the same is true and correct to the best of my knowledge and belief.

Date Surveyed

January 30, 1984

Registered Professional Engineer
and Land Surveyor

Fred B. Kerr Jr.
Fred B. Kerr Jr.

Certificate No. 4, 1984

3950

Scale: 1"=1000'

HUGH LAKE QUADRANGLE
NEW MEXICO - SAN JUAN CO.

7.5 MINUTE SERIES (TOPOGRAPHIC)

4357 II N.
(HORN CANYON)

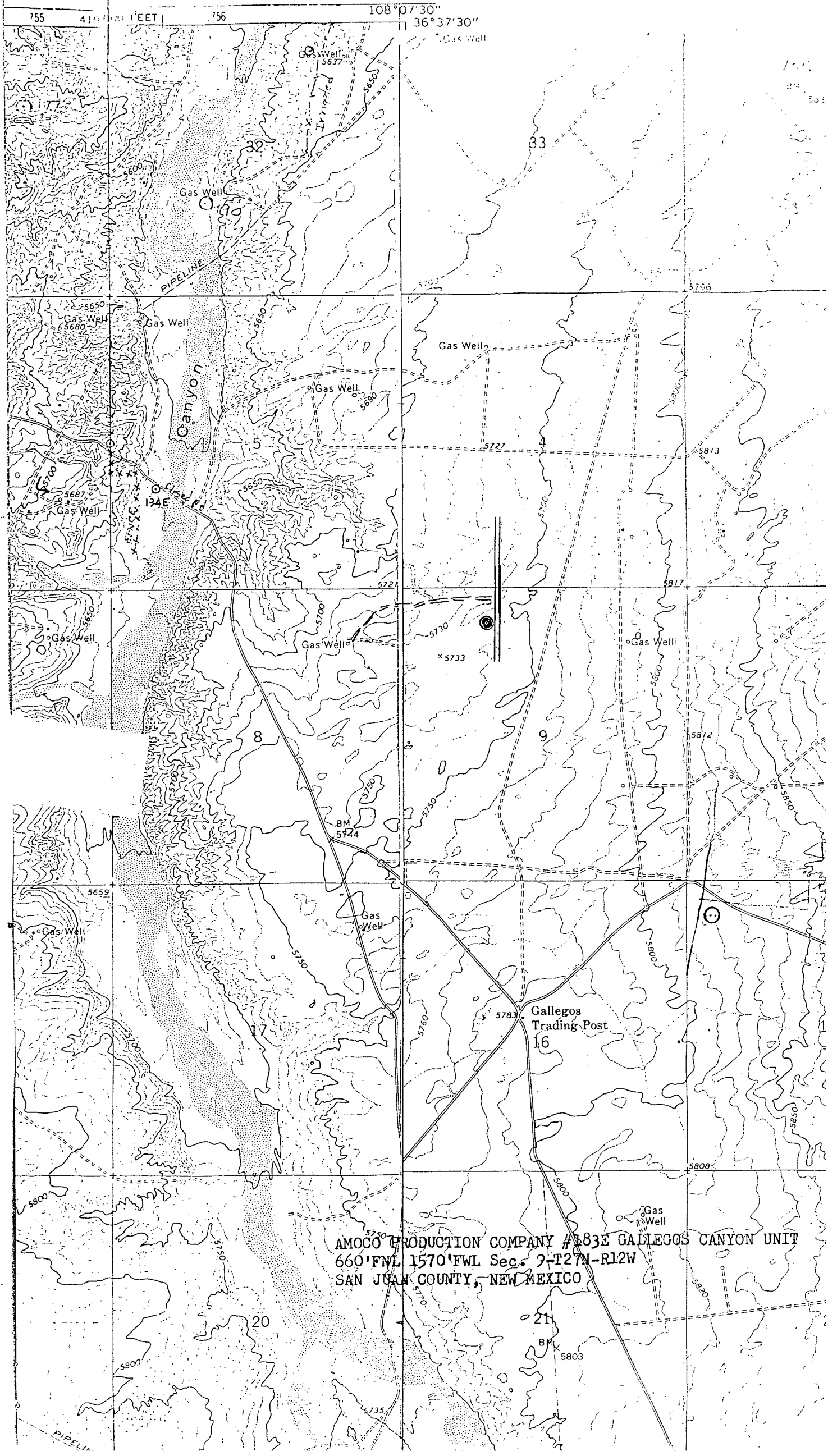

Release December 31, 1984

By DRC



NSL -
RULE- 104 F(E)

Amoco Production Company

Petroleum Center Building
501 Airport Drive
Farmington, New Mexico 87401
505-325-8841

W. J. Holcomb
District Manager

December 5, 1984

Mr. Gilbert Quintana
New Mexico Oil Conservation Division
P. O. Box 2088
Santa Fe, NM 87501

File: DDL-1221-400.1

Application for Unorthodox Location
T. L. Rhodes "B" No. 1E
Pinon Gallup Field
San Juan County, New Mexico

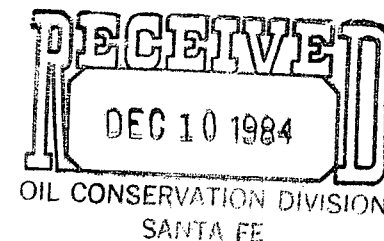

Amoco Production Company hereby requests approval of an unorthodox well location for the T. L. Rhodes "B" No. 1E. The proposed location is 790' FSL x 1160' FWL of Section 20, T28N, R11W, San Juan County, New Mexico.

This well was staked in the unorthodox location indicated above in order to avoid a large center pivot sprinkler system.

A copy of this application is being sent by certified mail to the offset lease holder, National Drilling Company, with the request that they furnish you a waiver of objection and return one copy of the same to me.

Sincerely,

W. J. Holcomb BDS

KRJ/ct

Attachments

cc: Mr. Ernie Bush
New Mexico Oil Conservation Division
1000 Rio Brazos Road
Aztec, NM 87410

_____ hereby
application for an unorthodox location as

By: _____

AM18

*Reviewed 12-10-84
Standard for Basin Data
but the Pinon Gallup is
an spacing rule says 150'
3 center of quarter quarter
section.
It now sits 516' from center
of section.
Talked to Ernie
Approve, 12-18-84
Will send sheet.*

RIIW

<p>18 ▲ Amoco GCU #167</p> <p>▲ Amoco GCU #167E</p> <p>▲ GCU #139</p>	<p>17 ▲ Pioneer Lucerne A #1</p> <p>▲ Pioneer Lucerne A #1E</p> <p>▲ Pioneer Lucerne B #1</p>	<p>16 ▲ Pioneer Phillips #1</p> <p>▲ Pioneer Phillips #1E</p> <p>▲ Pioneer Radfern #4E</p> <p>▲ Pioneer Radfern #</p>
<p>19 ▲ Amoco GCU #168E</p> <p>▲ Amoco GCU #168</p> <p>▲ Amoco GCU #182E</p> <p>▲ Amoco GCU #182</p>	<p>20</p> <p>▲ Pioneer Rhodes #1</p> <p>▲ Amoco T.L. Rhodes B #1</p>	<p>21</p> <p>▲ Pioneer Lucerne C #1E</p> <p>▲ Pioneer Lucerne C #1</p> <p>▲ Pioneer Lucerne D #1</p>
<p>30</p> <p>▲ Amoco T.L. Rhodes C #1</p> <p>▲ Amoco T.L. Rhodes C #2</p>	<p>29</p> <p>▲ Arco Krause WU Federal #6E</p> <p>▲ Arco Krause WU Federal #6</p> <p>▲ Arco Krause WU Federal #8E</p> <p>▲ Arco Krause WU Federal #8</p>	<p>28</p> <p>▲ Arco Krause WU Federal #5E</p> <p>▲ Arco Krause WU Federal #5</p> <p>▲ Arco Krause WU Federal #2</p> <p>▲ Arco Krause WU Federal #2E</p>

T 28 N

All distances must be from the outer boundaries of the Section.

Operator AMOCO PRODUCTION COMPANY			Lease T. L. RHODES "B"		Well No. 1E
Unit Letter M	Section 20	Township 28N	Range 11W	County San Juan	
Actual Footage Location of Well: 790 feet from the South line and 1160 feet from the West line					
Ground Level Elev. 5724	Producing Formation Dakota + Gallup		Pool Basin Dakota + Pinon Gallup	Dedicated Acreage: 320/80 Acres	

1. Outline the acreage dedicated to the subject well by colored pencil or hatchure marks on the plat below.
2. If more than one lease is dedicated to the well, outline each and identify the ownership thereof (both as to working interest and royalty).
3. If more than one lease of different ownership is dedicated to the well, have the interests of all owners been consolidated by communitization, unitization, force-pooling, etc?

☐ Yes ☒ No If answer is "yes," type of consolidation _____

If answer is "no," list the owners and tract descriptions which have actually been consolidated. (Use reverse side of this form if necessary.) _____

No allowable will be assigned to the well until all interests have been consolidated (by communitization, unitization, forced-pooling, or otherwise) or until a non-standard unit, eliminating such interests, has been approved by the Commission.

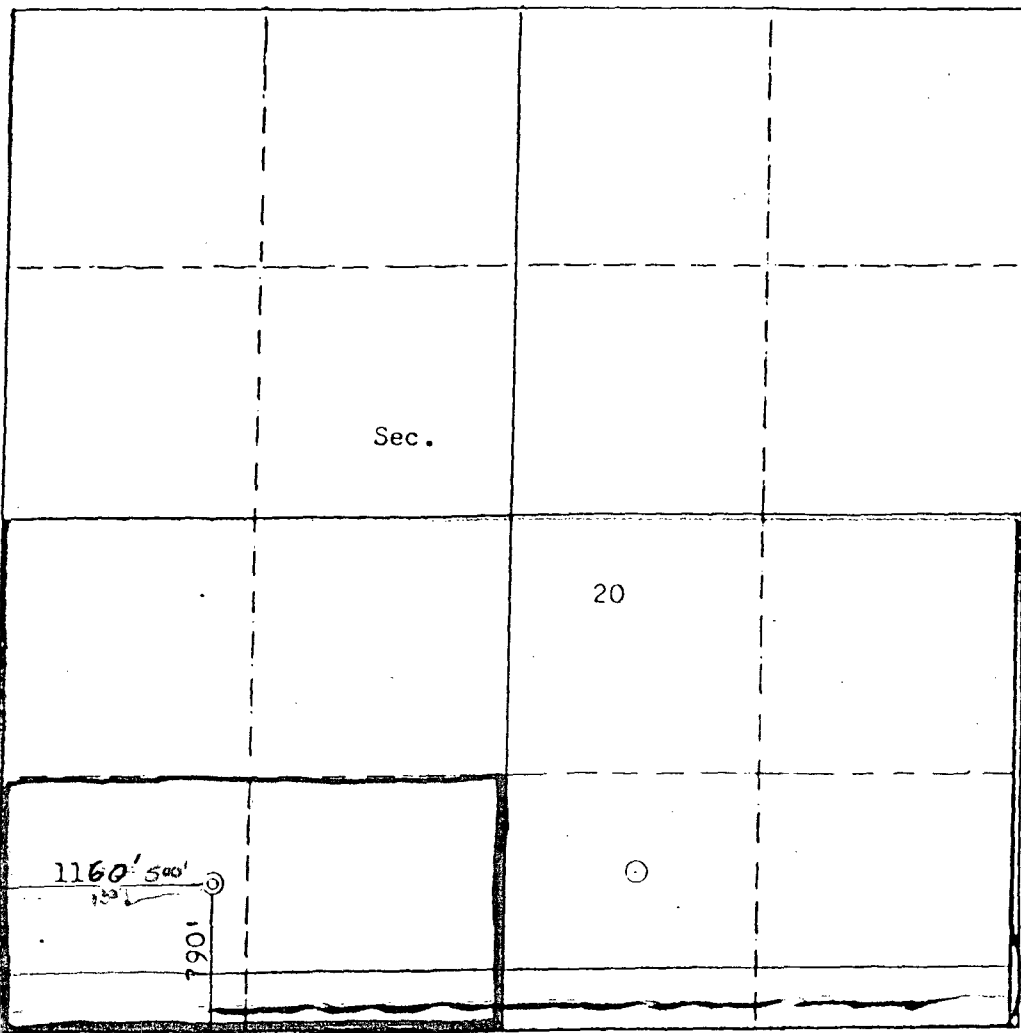

CERTIFICATION

I hereby certify that the information contained herein is true and complete to the best of my knowledge and belief.

Original Signed By
B. D. Shaw

Name

B. D. Shaw

Position

Admin. Supervisor

Company

Amoco Production Company

Date

10-15-84

I hereby certify that the well location shown on this plat was plotted from field notes of actual surveys made by me or under my supervision, and that the same is true and correct to the best of my knowledge and belief.

Date Surveyed

September 11, 1984

Registered Professional Engineer
and Land Surveyor

Fred. B. Kerr Jr.

Certificate No. **1000**

Scale: 1"=1000'

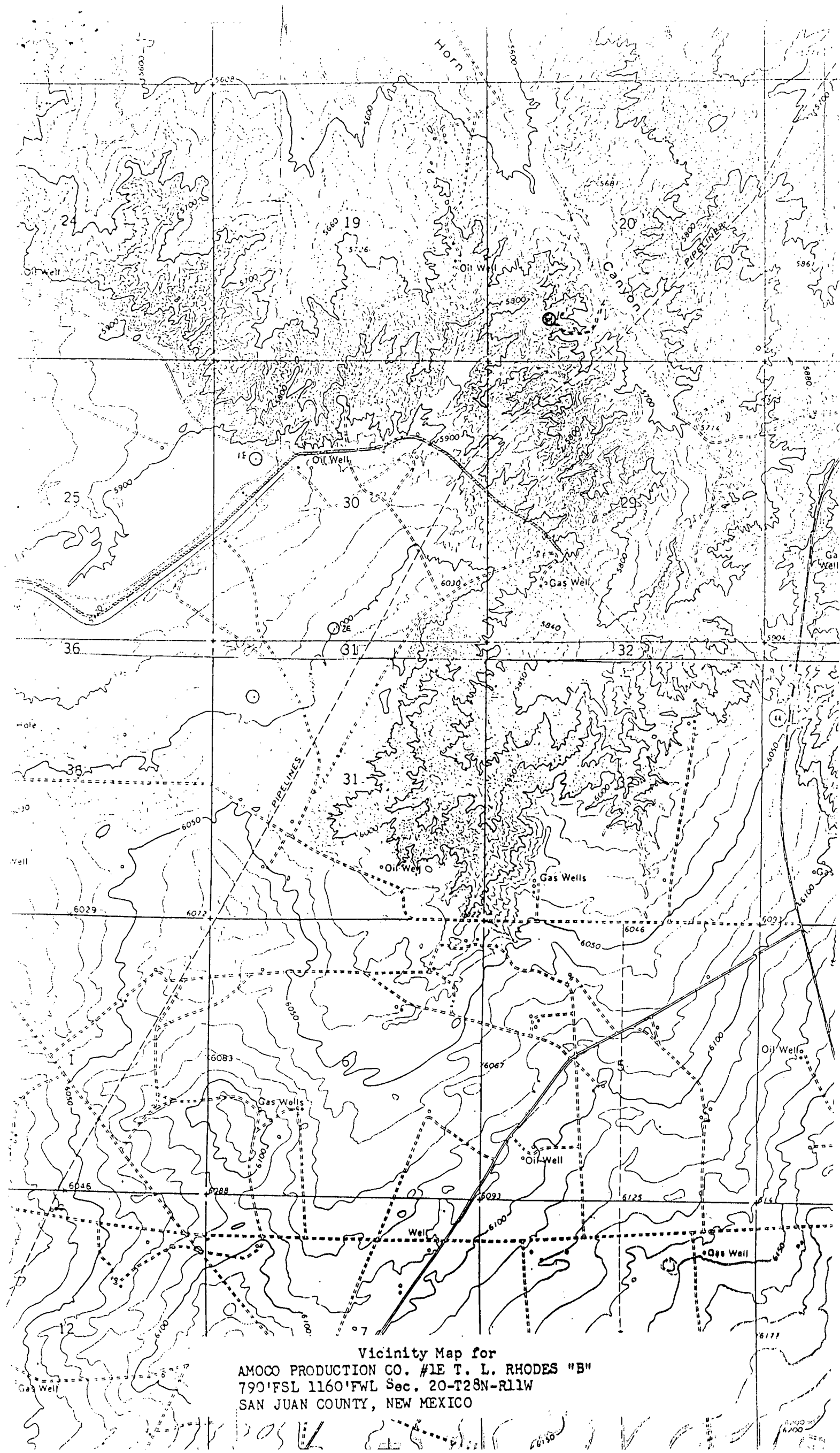

Vicinity Map for
AMOCO PRODUCTION CO. #1E T. L. RHODES "B"
790'FSL 1160'FWL Sec. 20-T28N-R11W
SAN JUAN COUNTY, NEW MEXICO



STATE OF NEW MEXICO
ENERGY AND MINERALS DEPARTMENT

OIL CONSERVATION DIVISION
AZTEC DISTRICT OFFICE

1000 RIO BRAZOS ROAD
AZTEC, NEW MEXICO 87410
(505) 334-6178

OIL CONSERVATION DIVISION
BOX 2088
SANTA FE, NEW MEXICO 87501

DATE 12-18-84

RE: Proposed MC _____
Proposed DHC _____
Proposed NSL & _____
Proposed SWD _____
Proposed WFX _____
Proposed PMX _____

Gentlemen:

I have examined the application dated 12-7-84
for the Amoco Gallegos Canyon Unit #1835 C-9-27N-12W
Operator Lease and Well No. Unit, S-T-R

and my recommendations are as follows:

Approve:

Yours truly,

Em B. B. B.

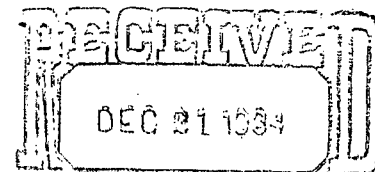

OIL CONSERVATION DIVISION
SANTA FE