

Release February 27, 1985

By DEC

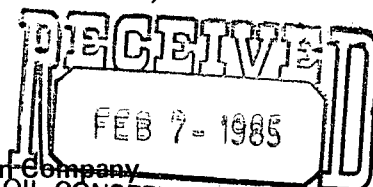

Amoco Production Company
Petroleum Center Building
501 Airport Drive
Farmington, New Mexico 87401
505-325-8841
OIL CONSERVATION DIVISION
SANTA FE

W. J. Holcomb
District Manager

February 4, 1985

Mr. Gilbert Quintana
New Mexico Oil Conservation Division
P. O. Box 2088
Santa Fe, NM 87501

File: DDL-158-400.1

Application for Unorthodox Location
Gallegos Canyon Unit No. 222E
Basin Dakota and Totah Gallup fields
San Juan County, New Mexico

NSL-1994
RULE-104(FI)
Dual Completion
Dedicated average - Basin
Dakota - Sec #5
Totah - Gallup - 80 acres
S/2 SE/4 Section 12, T28 R13W

Amoco Production Company hereby requests approval of an unorthodox well location for the Gallegos Canyon Unit No. 222E. The proposed location is 790' FSL x 630' FEL of Section 12, T28N, R13W, San Juan County, New Mexico.

This well was restaked in the unorthodox location indicated above in order to satisfy the surface owner.

A copy of this application is being sent by certified mail to the offset lease holder, Sun Oil, with the request that they furnish you a waiver of objection and return one copy of the same to me.

Sincerely,

W. J. Holcomb

KRJ/ct

Attachments

cc: Mr. Ernie Bush
New Mexico Oil Conservation Division
1000 Rio Brazos Road
Aztec, NM 87410

_____ hereby waives objection to Amoco's application for an unorthodox location as proposed above.

By: _____ Date: _____

- (5) Lots 1, 2 and 3, the SE/4 SW/4, and the S/2 SE/4 of partial Section 12, Township 28 North, Range 13 West, plus Lots 2, 3, 4 and 5, and the SE/4 SW/4 of partial Section 7, Township 28 North, Range 12 West, comprising 364.58 acres.

GALLEGO'S CANYON UNIT #222E

R13W

R12W

<p>2</p>	<p>1</p>	<p>6</p>
<p>T.A. 6-76 CENTRAL TOTAH UNIT # 23 ▲ PARAMOUNT PETROLEUM</p> <p>③ FEDERAL COM #2E LITTLE CURTIS J</p>	<p>AMOCO</p> <p>③ FEDERAL COM #2R LITTLE CURTIS J</p>	<p>SUN</p> <p>GALLEGO'S CANYON UNIT ③ # 222 AMOCO</p>
<p>GALLEGO'S CANYON UNIT ③ # 234 AMOCO</p>	<p>AMOCO</p> <p>GALLEGO'S CANYON UNIT ③ # 235 AMOCO</p>	<p>GALLEGO'S CANYON UNIT ③ # 226E AMOCO</p> <p>SUN</p> <p>GALLEGO'S CANYON UNIT ③ # 224 AMOCO</p>
<p>GALLEGO'S CANYON UNIT ③ # 237 AMOCO</p>	<p>GALLEGO'S CANYON UNIT # 226 AMOCO</p>	

③ BASIN DAKOTA
▲ TOTAH GALLUP

1
28
N

NEW MEXICO OIL CONSERVATION COMMISSION
WELL LOCATION AND ACREAGE DEDICATION PLAT

Form C-102
Supersedes C-128
Effective 1-1-65

All distances must be from the outer boundaries of the Section.

Operator AMOCO PRODUCTION COMPANY			Lease GALLEGOS CANYON UNIT		Well No. 222E
Unit Letter P	Section 12	Township 28N	Range 13W	County San Juan	
Actual Footage Location of Well: 790 feet from the South line and 630 feet from the East line					
Ground Level Elev: 5678	Producing Formation Dakota & Gallup		Pool Basin Dakota/Totah Gallup	Dedicated Acreage: 320/80 Acres	

1. Outline the acreage dedicated to the subject well by colored pencil or hachure marks on the plat below.
2. If more than one lease is dedicated to the well, outline each and identify the ownership thereof (both as to working interest and royalty).
3. If more than one lease of different ownership is dedicated to the well, have the interests of all owners been consolidated by communitization, unitization, force-pooling, etc?

☒ Yes ☐ No If answer is "yes," type of consolidation Unitized

If answer is "no," list the owners and tract descriptions which have actually been consolidated. (Use reverse side of this form if necessary.)

No allowable will be assigned to the well until all interests have been consolidated (by communitization, unitization, forced-pooling, or otherwise) or until a non-standard unit, eliminating such interests, has been approved by the Commission.

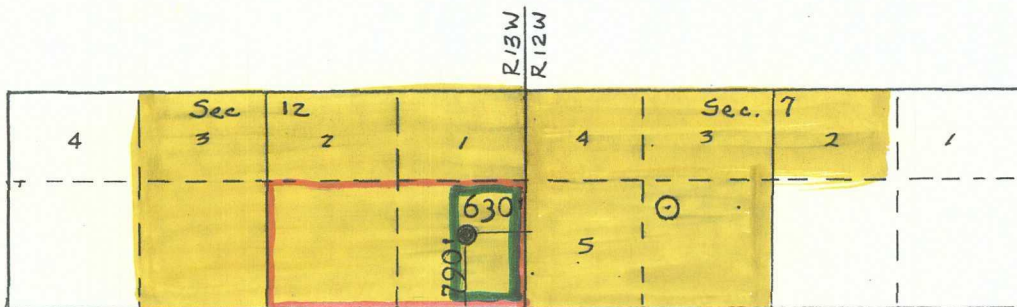

Scale: 1"=2000'

Standard for Totah Gallup

CERTIFICATION

I hereby certify that the information contained herein is true and complete to the best of my knowledge and belief.

Name
B.D. Shaw

Position
Administrative Supervisor

Company
Amoco Production Company

Date
1/31/85

I hereby certify that the well location shown on this plat was plotted from field notes of actual surveys made by me or under my supervision, and that the same is true and correct to the best of my knowledge and belief.

Date Surveyed January 18, 1985
Registered Professional Engineer and Land Surveyor Fred B. Kerr Jr.
Certificate No. 3950

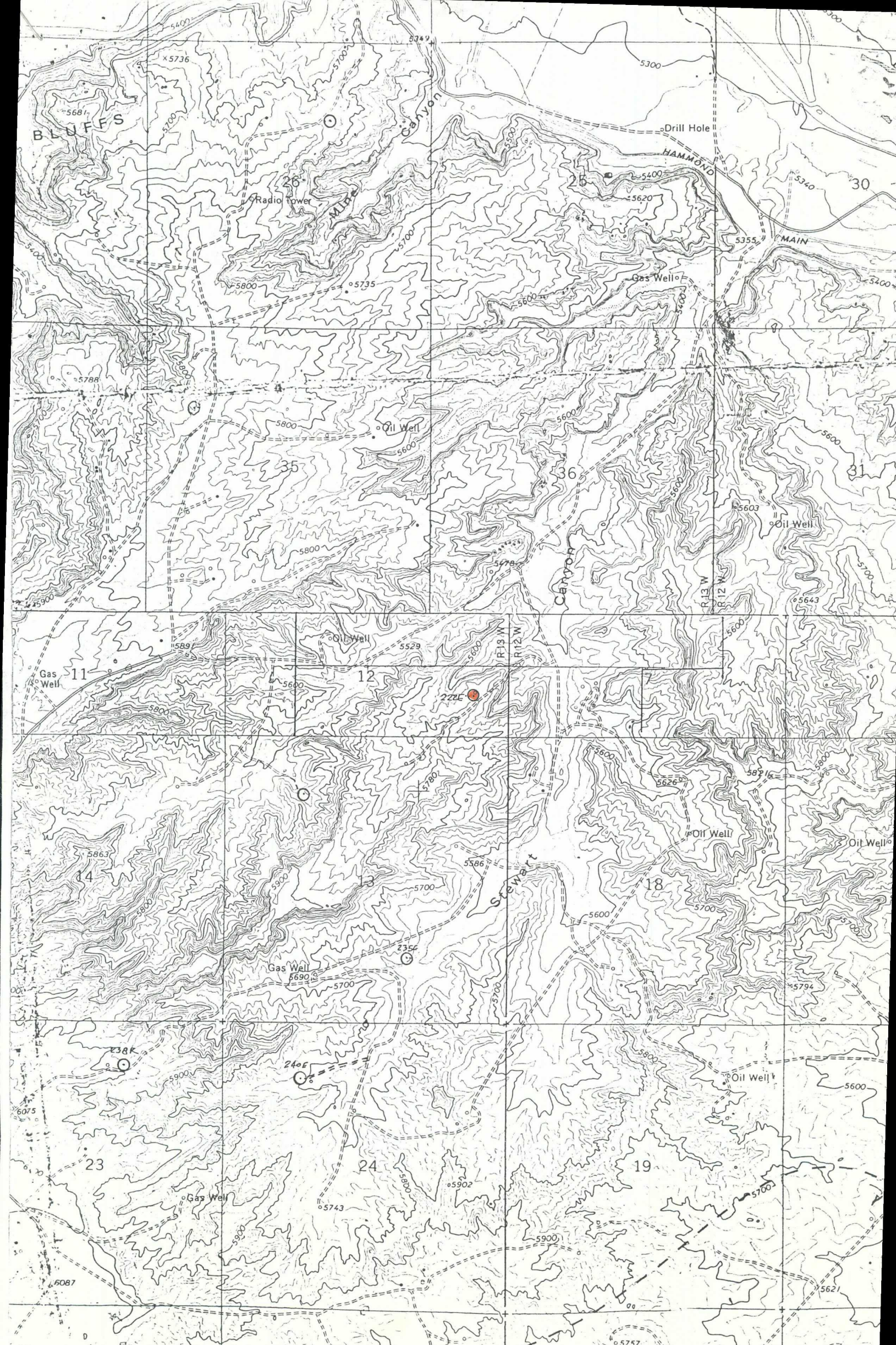

Vicinity Map for
AMOCO PRODUCTION COMPANY #222E GALLEGOS CANYON UNIT
790'FSL 630'FEL Sec. 12-T28N-R13W
SAN JUAN COUNTY, NEW MEXICO



STATE OF NEW MEXICO
ENERGY AND MINERALS DEPARTMENT

OIL CONSERVATION DIVISION
AZTEC DISTRICT OFFICE

1000 RIO BRAZOS ROAD
AZTEC, NEW MEXICO 87410
(505) 334-6178

OIL CONSERVATION DIVISION
BOX 2088
SANTA FE, NEW MEXICO 87501

DATE 2-11-85

RE: Proposed MC _____
Proposed DHC _____
Proposed NSL X _____
Proposed SWD _____
Proposed WFX _____
Proposed PMX _____

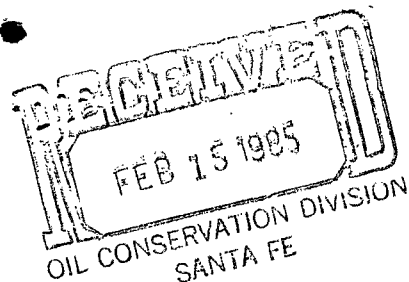

Gentlemen:

I have examined the application dated 2-6-85
for the Amoco G. C. U. #222E P-12-28N-13W
Operator Lease and Well No. Unit, S-T-R

and my recommendations are as follows:

Approve -

Yours truly,

Jim Burch