

Release ~~March 15, 1985~~
Immediate
No offset funds

By DEC



Amoco Production Company

Petroleum Center Building
501 Airport Drive
Farmington, New Mexico 87401
505-325-8841

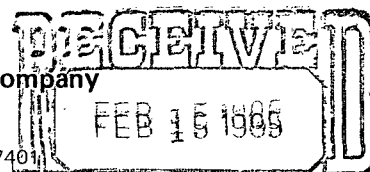

OIL CONSERVATION DIVISION
SANTA FE

W. J. Holcomb
District Manager

February 12, 1985

Mr. Gilbert Quintana
New Mexico Oil Conservation Division
P. O. Box 2088
Santa Fe, NM 87501

File: DDL-192-400.1

Application for Unorthodox Location
Gallegos Canyon Unit No. 135E
Basin Dakota and Totah Gallup Ext. Fields
San Juan County, New Mexico

NSL-1997

RULE-104 FEL

Basin Dakota - 320 acres
N/2 - Section 26

Totah Gallup - 80 acres
S/2 NE1/4.

Federal land.

Amoco Production Company hereby requests approval of an unorthodox well location for the Gallegos Canyon Unit No. 135E. The proposed location is 1450' FSL x 1850' FEL of Section 26, T29N, R13W, San Juan County, New Mexico.

This well was staked in the unorthodox location indicated above to avoid a deep canyon to the east.

There are no offset lease holders of Totah Gallup Extension wells as indicated on the attached nine - section plat

Sincerely,

W. J. Holcomb
WJH

KRJ/ct

Attachments

cc: Mr. Ernie Bush
New Mexico Oil Conservation Division
1000 Rio Brazos Road
Aztec, NM 87410

AM18

OIL CONSERVATION DIVISION

STATE OF NEW MEXICO
ENERGY AND MINERALS DEPARTMENTP. O. BOX 2088
SANTA FE, NEW MEXICO 87501Form C-107
Revised 10-1

All distances must be from the outer boundaries of the Section.

Operator AMOCO PRODUCTION COMPANY		Lease GALLEGOS CANYON UNIT		Well No. 135E
Unit Letter G	Section 26	Township 29N	Range 13W	County San Juan
Actual Footage Location of Well: 1450 feet from the North line and 1850 feet from the East line				
Ground Level Elev: 5725	Producing Formation Dakota & Gallup		Pool Basin Dakota/Totah GP Ext.	Dedicated Acreage: 320/80 Acres

1. Outline the acreage dedicated to the subject well by colored pencil or hatchure marks on the plat below.
2. If more than one lease is dedicated to the well, outline each and identify the ownership thereof (both as to working interest and royalty).
3. If more than one lease of different ownership is dedicated to the well, have the interests of all owners been consolidated by communitization, unitization, force-pooling, etc?

☒ Yes ☐ No If answer is "yes," type of consolidation Unitized

If answer is "no," list the owners and tract descriptions which have actually been consolidated. (Use reverse side of this form if necessary.) _____

No allowable will be assigned to the well until all interests have been consolidated (by communitization, unitization, forced-pooling, or otherwise) or until a non-standard unit, eliminating such interests, has been approved by the Commission.

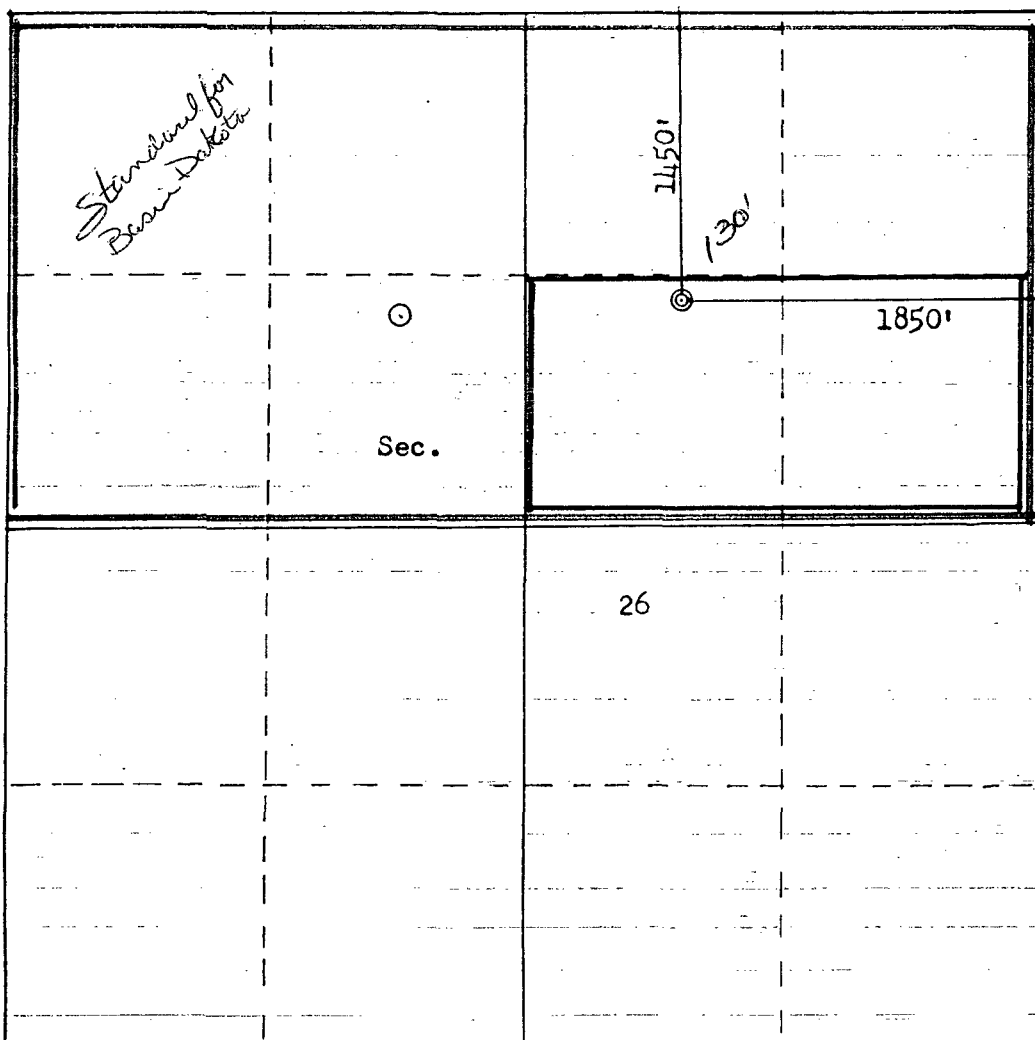

CERTIFICATION

I hereby certify that the information contained herein is true and complete to the best of my knowledge and belief.

Name
B.D. Shaw

Position
Administrative Supervisor

Company
Amoco Production Company

Date
1/24/85

I hereby certify that the well location shown on this plat was plotted from field notes of actual surveys made by me or under my supervision, and that the same is true and correct to the best of my knowledge and belief.

Date Surveyed
January 24, 1985

Registered Professional Engineer and Land Surveyor
Fred B. Kerr, Jr.

Certificate No.
3950

Scale: 1"=1000'

GALLEGOS CANYON UNIT #135E

R13W

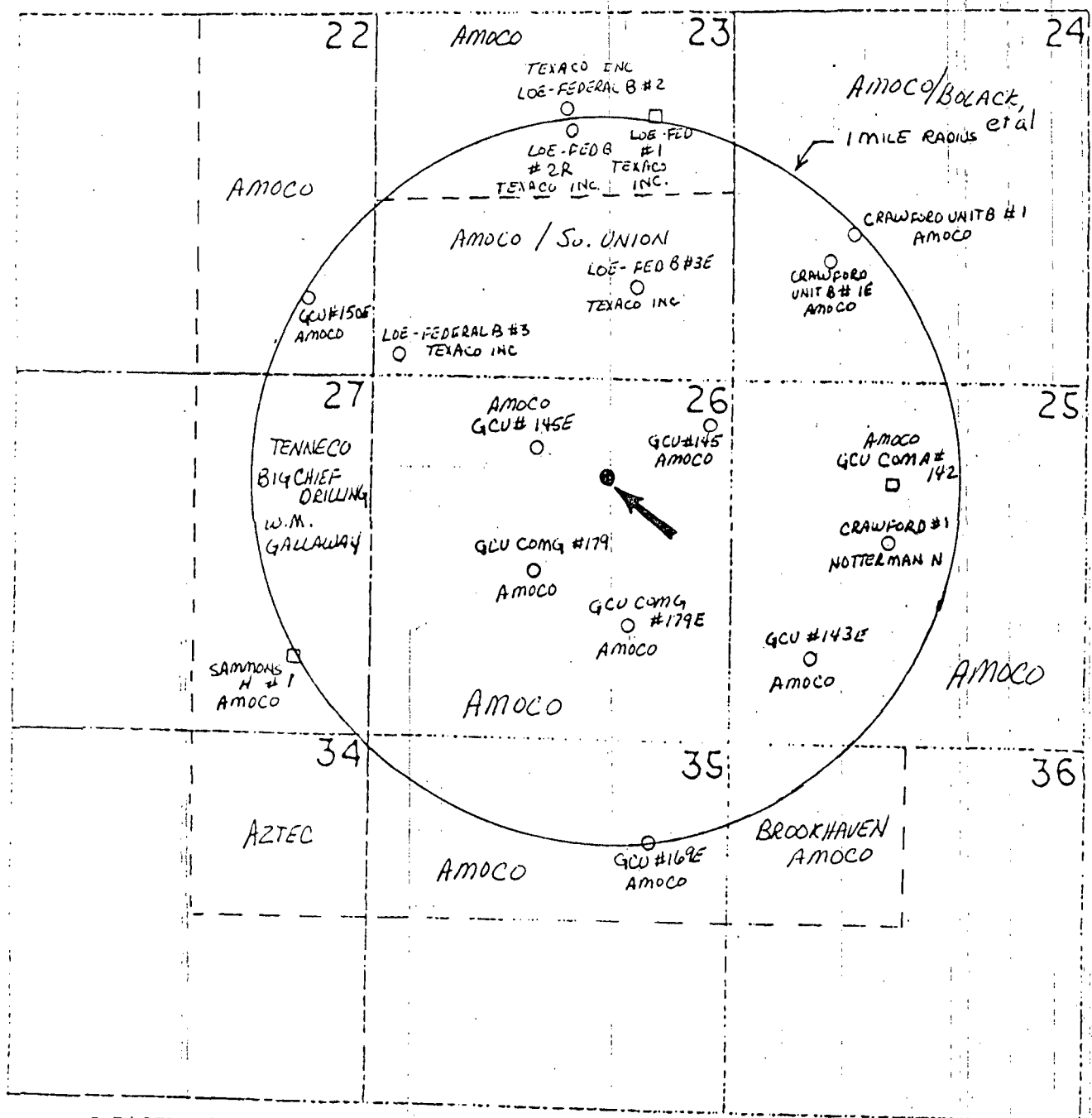

- BASIN DAKOTA WELLS
- KUTZ PICTURED CLIFF WELLS
- ▽ TOTAH GALLUP WELLS
- DRILLED AND ABANDONED WELLS
- PROPOSED WELL



Exhibit B

Vicinity Map for
AMOCO PRODUCTION CO. #135E GALLEGOS CANYON UNIT
1450'FNL 1850'FEL Sec. 26-T29N-R13W
SAN JUAN COUNTY, NEW MEXICO



STATE OF NEW MEXICO
ENERGY AND MINERALS DEPARTMENT
OIL CONSERVATION DIVISION
AZTEC DISTRICT OFFICE

NSL-1997

1000 RIO BRAZOS ROAD
AZTEC, NEW MEXICO 87410
(505) 334-6178

OIL CONSERVATION DIVISION
BOX 2088
SANTA FE, NEW MEXICO 87501

DATE 3-4-85

RE: Proposed MC _____
Proposed DHC - _____
Proposed NSL X _____
Proposed SWD _____
Proposed WFX _____
Proposed PMX _____

Gentlemen:

I have examined the application dated 2-14-85
for the Amoco G.C.U. #135E G-26-29N-13W
Operator Lease and Well No. Unit, S-T-R

and my recommendations are as follows:

Approve

Yours truly,

[Signature]