

*Release Immediately
No Effects*

B4 DEC

Mobil Producing Texas & New Mexico Inc.

P.O. BOX 633
MIDLAND, TEXAS 79702

March 4, 1985

*NSL-2005
RULE-104 F(E)*

State of New Mexico
Energy & Minerals Dept.
Oil Conservation Commission
P. O. Box 2088
Santa Fe, NM 87501
Attn: Mr. Dave Catanach
Petroleum Engineer

40 Acres

SE1/4 SE1/4

Section 23, -17-34

RE: Rule 104 F Exception
Unorthodox Locations
Bridges State Wells
#194, 195, 196, 197, 198, and 199
Vacuum G-SA Field
Lea County, New Mexico

Dear Mr. Catanach:

Mobil Producing Texas and New Mexico Inc. is requesting administrative approval for unorthodox locations on the following wells:

<u>Well No.</u>	<u>Unit</u>	<u>Location</u>
194	C	1252' FNL, 1417' FWL Sec. 23, T-17-S, R-34-E
195	D	164' FNL, 1310' FWL Sec. 23, T-17-S, R-34-E
196	C	1188' FNL, 1357' FWL Sec. 24, T-17-S, R-34-E
197	L	2630' FNL, 1310' FWL Sec. 24, T-17-S, R-34-E
198	L	1310' FSL, 1310' FWL Sec. 24, T-17-S, R-34-E
199	P	1310' FSL, 10' FEL Sec. 23, T-17-S, R-34-E

The proration units assigned to the subject wells are on quarter-quarter sections that are completely surrounded by unitized acreage so there are no Offset Operators involved. Attached is a map showing the location of each well and the lease outline.

Page 2

The Application for Permit to Drill is on file in the Hobbs District. Your early approval of this application will be appreciated. If additional information is needed, please call Lorraine Maroney at (915) 688-1773 collect.

Yours very truly,

A handwritten signature in dark ink, appearing to be 'G. E. Tate', written in a cursive style.

G. E. Tate
Environmental and Regulatory Manager

LLM:je

Attachment

xc: NMEMD
District Office
Hobbs, NM

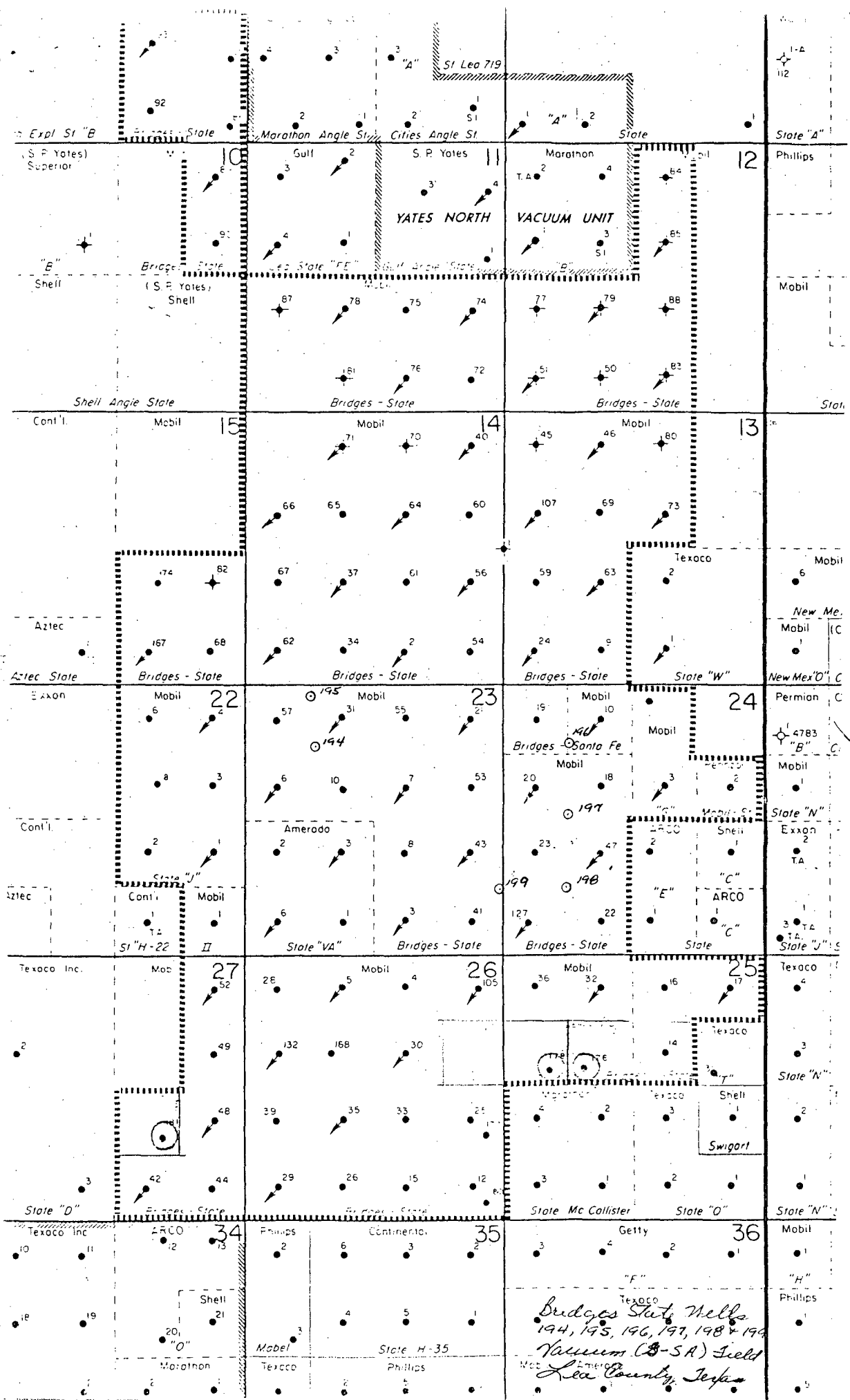

OIL CONSERVATION DIVISION

STATE OF NEW MEXICO
ENERGY AND MINERALS DEPARTMENTP. O. BOX 2088
SANTA FE, NEW MEXICO 87501Form C-102
Revised 10-1-78

All distances must be from the outer boundaries of the Section.

Operator			Lease			Well No.		
Unit Letter	Section	Township	Range	County				
Actual Footage Location of Well:								
feet from the			line and			feet from the		
Ground Level Elev.	Producing Formation		Pool			Dedicated Acreage:		
						Acres		

1. Outline the acreage dedicated to the subject well by colored pencil or hachure marks on the plat below.
2. If more than one lease is dedicated to the well, outline each and identify the ownership thereof (both as to working interest and royalty).
3. If more than one lease of different ownership is dedicated to the well, have the interests of all owners been consolidated by communitization, unitization, force-pooling, etc?

☐ Yes ☐ No If answer is "yes," type of consolidation _____

If answer is "no," list the owners and tract descriptions which have actually been consolidated. (Use reverse side of this form if necessary.) _____

No allowable will be assigned to the well until all interests have been consolidated (by communitization, unitization, forced-pooling, or otherwise) or until a non-standard unit, eliminating such interests, has been approved by the Division.

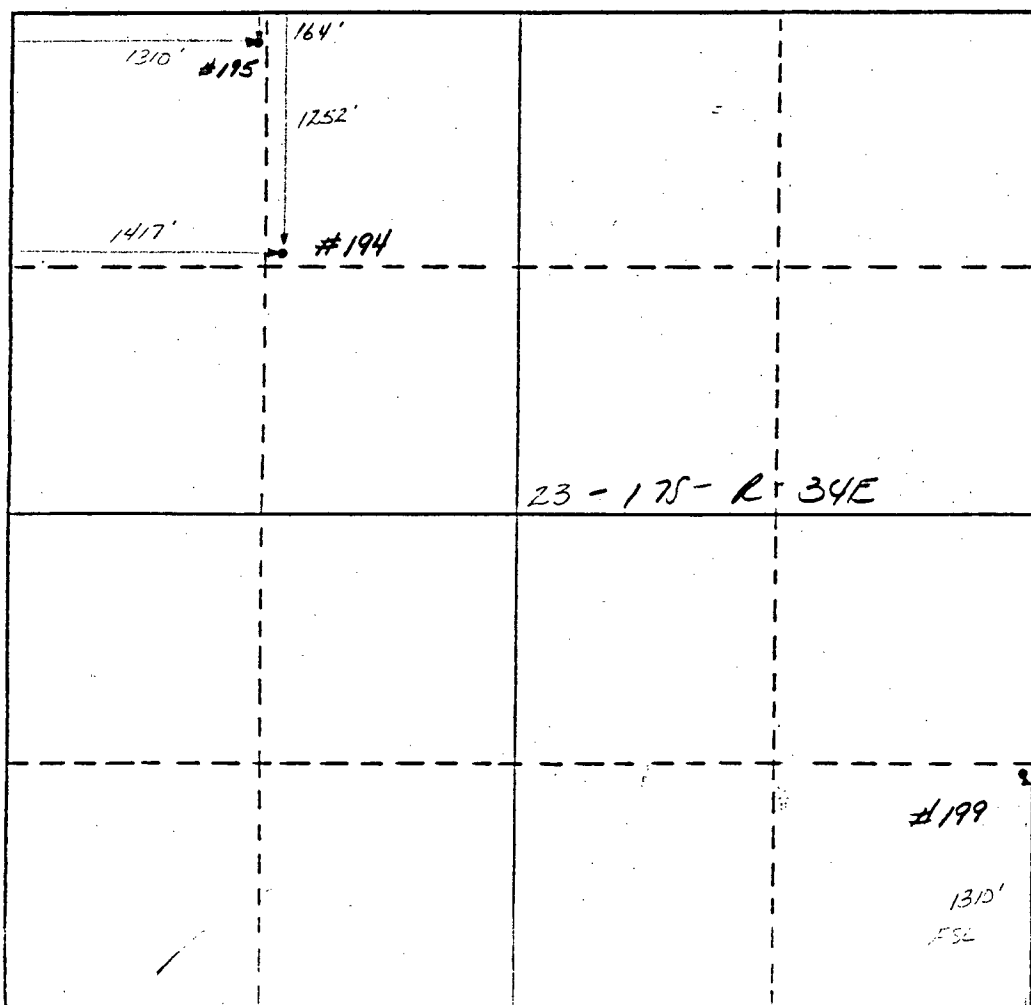

CERTIFICATION

I hereby certify that the information contained herein is true and complete to the best of my knowledge and belief.

Name

Position

Company

Date

I hereby certify that the well location shown on this plat was plotted from field notes of actual surveys made by me or under my supervision, and that the same is true and correct to the best of my knowledge and belief.

10' FSL

Date Surveyed

Registered Professional Engineer
and/or Land Surveyor

Certificate No.