

**TEXLAND PETROLEUM  
SHELTON #1  
UNIT F SECTION 29, TWS. 16 S., RNG. 38 E.**

**FINAL REPORT**



**Prepared By  
Eddie Seay Consulting  
August 2007**

*RPH  
1428*

August 29, 2007

NMOCD Environmental  
ATTN: Chris Williams  
1625 N. French Drive  
Hobbs, NM 88240

RE: Texland Petroleum  
Shelton #1  
Spill

Mr. Williams:

Texland has completed the remediation from the minor spill at its Shelton #1 location. During the drilling of the well, the drilling company allowed the pits to run over into the adjacent pasture. It was estimated that approximately ten barrels of salt water covered an area of 30' x 60'.

I talked with Gary Wink and Mark Whitaker about cleanup, and they advised me to continue cleanup and file all reports with final C-141.

The area was excavated and a total of 1900 cu. yds. was hauled to Sundance Disposal. After sampling and getting analytical approved, the excavation was backfilled and leveled. This concludes the work at this site. A new C-141 is attached with appropriate documentation.

If you have any questions, please call.

Sincerely,

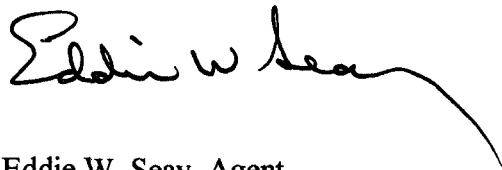

Eddie W. Seay, Agent  
Eddie Seay Consulting  
601 W. Illinois  
Hobbs, NM 88242  
(505)392-2236  
seay04@leaco.net

cc: Texland Petroleum

District I  
1625 N. French Dr., Hobbs, NM 88240  
District II  
1301 W. Grand Avenue, Artesia, NM 88210  
District III  
1000 Rio Uraos Road, Aztec, NM 87410  
District IV  
1220 S. St. Francis Dr., Santa Fe, NM 87505

State of New Mexico  
Energy Minerals and Natural Resources

Oil Conservation Division  
1220 South St. Francis Dr.  
Santa Fe, NM 87505

Form C-141  
Revised October 10, 2003  
Submit 2 Copies to appropriate  
District Office in accordance  
with Rule 116 on back  
side of form

### Release Notification and Corrective Action

#### OPERATOR

☒ Initial Report ☐ Final Report

Name of Company	Texland Petroleum-Hobbs, LLC	Contact	Vickie Smith/ Jerry Rodgers
Address	777 Main Street, Suite 3200, Fort Worth, TX 76102	Telephone No.	817-336-2751/806-781-3396
Facility Name	Shelton #1	Facility Type	active drilling location
Surface Owner	Clayton Hughes/Isaak Bos	Mineral Owner	FEF
		Lease No.	Fee

#### LOCATION OF RELEASE

Unit Letter	Section	Township	Range	Feet from the	North/South Line	Feet from the	East/West Line	County
F	29	16S	38E	1340	North	1872	West	Lea

Latitude \_\_\_\_\_ Longitude \_\_\_\_\_

#### NATURE OF RELEASE

Type of Release	Brine water	Volume of Release	10 bbls	Volume Recovered	0 bbls
Source of Release	working pit	Date and Hour of Occurrence	1:00 am 6/27/07	Date and Hour of Discovery	1:00 am 6/27/07
Was Immediate Notice Given?	<input type="checkbox"/> Yes <input checked="" type="checkbox"/> No <input type="checkbox"/> Not Required	If YES, To Whom?			
By Whom?	Date and Hour				
Was a Watercourse Reached?	<input type="checkbox"/> Yes <input checked="" type="checkbox"/> No	If YES, Volume Impacting the Watercourse.			

If a Watercourse was Impacted, Describe Fully \*

Describe Cause of Problem and Remedial Action Taken. \*

Rig crew left centrifugal pump running unmanaged causing the working pit to overflow into surrounding corn field.  
Pump was turned off; water was absorbed by soil and has since dried.  
NOTE: Texland Petroleum-Hobbs was not notified of the incident until 12:00 noon 6/30/07

Describe Area Affected and Cleanup Action Taken. \*

An Approx 30' half circle of the farmer's corn field was affected, south side of location.  
The top soil will be excavated as soon as possible by a dozer until a soil sample shows the contaminated soil had been removed.

I hereby certify that the information given above is true and complete to the best of my knowledge and understand that pursuant to NMOC rules and regulations all operators are required to report and/or file certain release notifications and perform corrective actions for releases which may endanger public health or the environment. The acceptance of a C-141 report by the NMOC marked as "Final Report" does not relieve the operator of liability should their operations have failed to adequately investigate and remediate contamination that pose a threat to ground water, surface water, human health or the environment. In addition, NMOC acceptance of a C-141 report does not relieve the operator of responsibility for compliance with any other federal, state, or local laws and/or regulations.

Signature: <i>Vickie Smith</i>		OIL CONSERVATION DIVISION	
Printed Name: Vickie Smith		Approved by District Supervisor: <i>Chris Williams</i>	
Title: Production Analyst	Approval Date: 8/20/07	Expiration Date: 8/30/07	
E-mail Address: vsmith@texpetro.com	Conditions of Approval:		Attached <input type="checkbox"/>
Date: 7/3/07	Phone: 817-336-2751		

\* Attach Additional Sheets If Necessary

API # 30025384350000



PHONE (915) 673-7001 • 2111 BEECHWOOD • ABILENE, TX 79603

PHONE (505) 393-2326 • 101 E. MARLAND • HOBBS, NM 88240

ANALYTICAL RESULTS FOR  
EDDIE SEAY CONSULTING  
ATTN: EDDIE SEAY  
601 W. ILLINOIS  
HOBBS, NM 88242  
FAX TO: (505) 392-6949

Receiving Date: 07/25/07  
Reporting Date: 07/25/07  
Project Owner: TEXLAND  
Project Name: TEXLAND SHELTON #1  
Project Location: SE LOVINGTON, NM

Analysis Date: 07/25/07  
Sampling Date: 07/24/07  
Sample Type: SOIL  
Sample Condition: COOL & INTACT  
Sample Received By: AB  
Analyzed By: HM

LAB NUMBER	SAMPLE ID	Cl <sup>-</sup> (mg/Kg)
H12975-1	SHELTON #1	176 ✓
H1275-2	SHELTON #2	144 ✓
H1275-3	SHELTON #3	2671
Quality Control		490
True Value QC		500
% Recovery		98
Relative Percent Difference		2.0

METHOD: Standard Methods

4500-Cl<sup>-</sup>B

Note: Analyses performed on 1:4 w:v aqueous extracts.

  
Chemist

07-25-07  
Date

H12975 E. SEAY

PLEASE NOTE **Liability and Damages** Cardinal's liability and client's exclusive remedy for any claim arising, whether based in contract or tort, shall be limited to the amount paid by client for analyses. All claims, including those for negligence and any other cause whatsoever shall be deemed waived unless made in writing and received by Cardinal within thirty (30) days after completion of the applicable service. In no event shall Cardinal be liable for incidental or consequential damages, including, without limitation, business interruptions, loss of use, or loss of profits incurred by client, its subsidiaries, affiliates or successors arising out of or related to the performance of services hereunder by Cardinal, regardless of whether such claim is based upon any of the above-stated reasons or otherwise.



**(505) 393-2326 FAX (505) 393-2476 (325) 673-7001 FAX (325) 673-7020**

† Cardinal cannot accept verbal changes. Please fax written changes to 505-393-2476



PHONE (915) 673-7001 • 2111 BEECHWOOD • ABILENE, TX 79603

PHONE (505) 393-2326 • 101 E. MARLAND • HOBBS, NM 88240

ANALYTICAL RESULTS FOR  
EDDIE SEAY CONSULTING  
ATTN: EDDIE SEAY  
601 W. ILLINOIS  
HOBBS, NM 88242  
FAX TO: (505) 392-6949

Receiving Date: 07/26/07  
Reporting Date: 07/26/07  
Project Owner: TEXLAND  
Project Name: TEXLAND PET. SHELTON #1  
Project Location: SE LOVINGTON

Analysis Date: 07/26/07  
Sampling Date: 07/26/07  
Sample Type: SOIL  
Sample Condition: COOL & INTACT  
Sample Received By: HM  
Analyzed By: KS

LAB NUMBER	SAMPLE ID	Cl <sup>-</sup> (mg/Kg)
H12986-1	SHELTON #1	864
H12986-2	SHELTON #2	352
H12986-3	SHELTON #3	1679
H12986-4	SHELTON #4	784
H12986-5	SHELTON #5	176
H12986-6	SHELTON #6	96
H12986-7	SHELTON #7	272
Quality Control		490
True Value QC		500
% Recovery		98
Relative Percent Difference		< 0.1

METHOD: Standard Methods

4500-Cl<sup>-</sup>B

Note: Analyses performed on 1:4 w:v aqueous extracts.

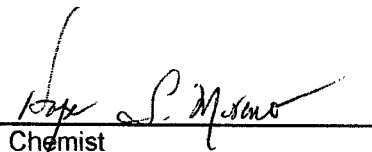
  
Chemist

07-26-07  
Date

H12986 E. SEAY

PLEASE NOTE **Liability and Damages** Cardinal's liability and client's exclusive remedy for any claim arising, whether based in contract or tort, shall be limited to the amount paid by client for analyses. All claims, including those for negligence and any other cause whatsoever shall be deemed waived unless made in writing and received by Cardinal within thirty (30) days after completion of the applicable service. In no event shall Cardinal be liable for incidental or consequential damages, including, without limitation, business interruptions, loss of use, or loss of profits incurred by client, its subsidiaries, affiliates or successors arising out of or related to the performance of services hereunder by Cardinal, regardless of whether such claim is based upon any of the above-stated reasons or otherwise.



# CARDINAL LABORATORIES

101 East Marland, Hobbs, NM 88240 2111 Beechwood, Abilene, TX 79603

(505) 393-2326 FAX (505) 393-2476 (325) 673-7001 FAX (325) 673-7020

## CHAIN-OF-CUSTODY AND ANALYSIS REQUEST

Company Name: <u>Eddie Sany Consulting</u>		<b>BILL TO</b>		<b>ANALYSIS REQUEST</b>																																																																																																																																																																											
Project Manager: <u>Eddie Sany</u>		P.O. #:		<div style="display: flex; align-items: center;"> <div style="writing-mode: vertical-rl; transform: rotate(180deg); font-weight: bold; margin-right: 10px;">Chloride</div> <table border="1" style="width: 100%; height: 100%;"> <tr><td></td><td></td><td></td><td></td><td></td><td></td><td></td><td></td><td></td><td></td><td></td><td></td><td></td><td></td><td></td><td></td><td></td><td></td><td></td><td></td></tr> <tr><td></td><td></td><td></td><td></td><td></td><td></td><td></td><td></td><td></td><td></td><td></td><td></td><td></td><td></td><td></td><td></td><td></td><td></td><td></td><td></td></tr> <tr><td></td><td></td><td></td><td></td><td></td><td></td><td></td><td></td><td></td><td></td><td></td><td></td><td></td><td></td><td></td><td></td><td></td><td></td><td></td><td></td></tr> <tr><td></td><td></td><td></td><td></td><td></td><td></td><td></td><td></td><td></td><td></td><td></td><td></td><td></td><td></td><td></td><td></td><td></td><td></td><td></td><td></td></tr> <tr><td></td><td></td><td></td><td></td><td></td><td></td><td></td><td></td><td></td><td></td><td></td><td></td><td></td><td></td><td></td><td></td><td></td><td></td><td></td><td></td></tr> <tr><td></td><td></td><td></td><td></td><td></td><td></td><td></td><td></td><td></td><td></td><td></td><td></td><td></td><td></td><td></td><td></td><td></td><td></td><td></td><td></td></tr> <tr><td></td><td></td><td></td><td></td><td></td><td></td><td></td><td></td><td></td><td></td><td></td><td></td><td></td><td></td><td></td><td></td><td></td><td></td><td></td><td></td></tr> <tr><td></td><td></td><td></td><td></td><td></td><td></td><td></td><td></td><td></td><td></td><td></td><td></td><td></td><td></td><td></td><td></td><td></td><td></td><td></td><td></td></tr> </table> </div>																																																																																																																																																																											
Address: <u>601 W Illinois</u>		Company:																																																																																																																																																																													
City: <u>Hobbs</u> State: <u>NM</u> Zip: <u>88242</u>		Attn:																																																																																																																																																																													
Phone #: <u>2-2236</u> Fax #: <u>2-6949</u>		Address:																																																																																																																																																																													
Project #: <u>Taxland - Shelton</u> Project Owner: <u>Taxland</u>		City:																																																																																																																																																																													
Project Name: <u>Taxland pet. Shelton #1</u>		State: Zip:																																																																																																																																																																													
Project Location: <u>SE Lovington</u>		Phone #:																																																																																																																																																																													
Sampler Name: <u>Eddie Sany</u>		Fax #:																																																																																																																																																																													

FOR LAB USE ONLY		(G)RAB OR (C)ONTAINER	# CONTAINERS	MATRIX						PRESERV.			SAMPLING		DATE	TIME
Lab I.D.	Sample I.D.			GROUNDWATER	WASTEWATER	SOIL	OIL	SLUDGE	OTHER	ACID/BASE	ICE / COOL	OTHER				
H12486-1	Shelton #1	✓	✓			✓					✓			7/26	6:30	✓
-2	Shelton #2	✓	✓			✓					✓				6:45	✓
-3	Shelton #3	✓	✓			✓					✓				7:00	✓
-4	Shelton #4	✓	✓			✓					✓				7:15	✓
-5	Shelton #5	✓	✓			✓					✓				7:30	✓
-6	Shelton #6	✓	✓			✓					✓				7:45	✓
-7	Shelton #7	✓	✓			✓					✓				8:00	✓

PLEASE NOTE: Liability and Damages: Cardinal's liability and client's exclusive remedy for any claim arising whether based in contract or tort, shall be limited to the amount paid by the client for the analyses. All claims, including those for negligence and any other cause whatsoever shall be deemed waived unless made in writing and received by Cardinal within 30 days after completion of the applicable service. In no event shall Cardinal be liable for incidental or consequential damages, including without limitation, business interruptions, loss of use, or loss of profits incurred by client, its subsidiaries, affiliates or successors arising out of or related to the performance of services hereunder by Cardinal, regardless of whether such claim is based upon any of the above stated reasons or otherwise.

Relinquished By: <u>[Signature]</u>	Date: <u>7/26</u>	Received By: <u>[Signature]</u>	Phone Result: <input type="checkbox"/> Yes <input type="checkbox"/> No	Add'l Phone #:
	Time: <u>9:30</u>		Fax Result: <input checked="" type="checkbox"/> Yes <input type="checkbox"/> No	Add'l Fax #:
Relinquished By: <u>[Signature]</u>	Date:	Received By: <u>[Signature]</u>	REMARKS: <u>ASAP</u> <u>PRIORITY</u>	
	Time:			
Delivered By: (Circle One)	Sample Condition	CHECKED BY: (Initials)		
Sampler - UPS - Bus - Other:	Cool Intact <input checked="" type="checkbox"/> Yes <input checked="" type="checkbox"/> Yes <input type="checkbox"/> No <input type="checkbox"/> No			

† Cardinal cannot accept verbal changes. Please fax written changes to 505-393-2476



PHONE (915) 673-7001 • 2111 BEECHWOOD • ABILENE, TX 79603

PHONE (505) 393-2326 • 101 E. MARLAND • HOBBS, NM 88240

ANALYTICAL RESULTS FOR  
EDDIE SEAY CONSULTING  
ATTN: EDDIE SEAY  
601 W. ILLINOIS  
HOBBS, NM 88242  
FAX TO: (505) 392-6949

Receiving Date: 07/27/07  
Reporting Date: 07/28/07  
Project Owner: TEXLAND  
Project Name: TEXLAND SHELTON #1 HUGHES  
Project Location: SE LOVINGTON, NM

Analysis Date: 07/28/07  
Sampling Date: 07/27/07  
Sample Type: SOIL  
Sample Condition: COOL & INTACT  
Sample Received By: HM  
Analyzed By: HM

LAB NUMBER	SAMPLE ID	Cl <sup>-</sup> (mg/Kg)
H12998-1	SHELTON 1-A	96
H12998-2	SHELTON 3-A	1104
H12998-3	SHELTON 4-A	320
Quality Control		490
True Value QC		500
% Recovery		98
Relative Percent Difference		< 0.1

METHOD: Standard Methods

4500-Cl<sup>-</sup>B

Note: Analyses performed on 1:4 w:v aqueous extracts.

  
Chemist

07-30-07  
Date



H12998 E. SEAY

PLEASE NOTE **Liability and Damages** Cardinal's liability and client's exclusive remedy for any claim arising, whether based in contract or tort, shall be limited to the amount paid by client for analyses. All claims, including those for negligence and any other cause whatsoever shall be deemed waived unless made in writing and received by Cardinal within thirty (30) days after completion of the applicable service. In no event shall Cardinal be liable for incidental or consequential damages, including, without limitation, business interruptions, loss of use, or loss of profits incurred by client, its subsidiaries, affiliates or successors arising out of or related to the performance of services hereunder by Cardinal, regardless of whether such claim is based upon any of the above-stated reasons or otherwise.



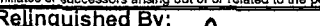

## CHAIN-OF-CUSTODY AND ANALYSIS REQUEST

Relinquished By: 		Date: 1/27		Received By:		Phone Result: <input type="checkbox"/> Yes <input type="checkbox"/> No		Add'l Phone #:	
		Time: 4:40				Fax Result: <input checked="" type="checkbox"/> Yes <input type="checkbox"/> No		Add'l Fax #:	
Relinquished By:		Date: 07/27/07		Received By: 		REMARKS: 			
		Time: 4:40							
Delivered By: (Circle One)				Sample Condition		CHECKED BY:			
Sampler - UPS - Bus - Other:				Cool <input checked="" type="checkbox"/> Intact <input checked="" type="checkbox"/>		(Initials)			
				Yes <input checked="" type="checkbox"/> No <input type="checkbox"/>					
				Yes <input type="checkbox"/> No <input checked="" type="checkbox"/>					

† Cardinal cannot accept verbal changes. Please fax written changes to 505-393-2476



PHONE (915) 673-7001 • 2111 BEECHWOOD • ABILENE, TX 79603

PHONE (505) 393-2326 • 101 E MARLAND • HOBBS NM 88240

ANALYTICAL RESULTS FOR  
EDDIE SEAY CONSULTING  
ATTN: EDDIE SEAY  
601 W. ILLINOIS  
HOBBS, NM 88242  
FAX TO: (505) 392-6949

Receiving Date: 07/30/07  
Reporting Date: 07/30/07  
Project Owner: TEXLAND  
Project Name: TEXLAND SHELTON #1  
Project Location: SE LOVINGTON, NM

Analysis Date: 07/30/07  
Sampling Date: 07/30/07  
Sample Type: SOIL  
Sample Condition: COOL & INTACT  
Sample Received By: NF  
Analyzed By: KS

LAB NUMBER	SAMPLE ID	Cl <sup>-</sup> (mg/Kg)
H12999-1	SHELTON 3-B	144
Quality Control		500
True Value QC		500
% Recovery		100
Relative Percent Difference		2.0

METHOD: Standard Methods

4500-Cl<sup>-</sup>B

Note: Analysis performed on a 1:4 w:v aqueous extract.

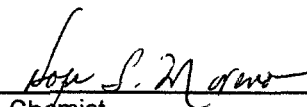
  
Chemist

07-30-07  
Date

H12999 E. SEAY

PLEASE NOTE **Liability and Damages** Cardinal's liability and client's exclusive remedy for any claim arising, whether based in contract or tort, shall be limited to the amount paid by client for analyses. All claims, including those for negligence and any other cause whatsoever shall be deemed waived unless made in writing and received by Cardinal within thirty (30) days after completion of the applicable service. In no event shall Cardinal be liable for incidental or consequential damages, including, without limitation, business interruptions, loss of use, or loss of profits incurred by client, its subsidiaries, affiliates or successors arising out of or related to the performance of services hereunder by Cardinal, regardless of whether such claim is based upon any of the above-stated reasons or otherwise.



# ARDINAL LABORATORIES

101 East Marland, Hobbs, NM 88240 2111 Beechwood, Abilene, TX 79603

(505) 393-2326 FAX (505) 393-2476 (325) 673-7001 FAX (325)673-7020

## CHAIN-OF-CUSTODY AND ANALYSIS REQUEST

Company Name: <u>Eddie Seay Consulting</u>		<b>BILL TO</b>		<b>ANALYSIS REQUEST</b>																						
Project Manager: <u>Eddie Seay</u>		P.O. #:																								
Address: <u>601 W Illinois</u>		Company:																								
City: <u>Hobbs</u> State: <u>NM</u> Zip: <u>88242</u>		Attn: <u>[Signature]</u>																								
Phone #: <u>2. 2236</u> Fax #: <u>2. 6949</u>		Address:																								
Project #: <u>Texland Shalton</u> Project Owner: <u>Texland</u>		City:																								
Project Name: <u>Texland Shalton #1</u>		State: Zip:																								
Project Location: <u>SE Lovington</u>		Phone #:																								
Sampler Name: <u>Eddie Seay</u>		Fax #:																								
FOR LAB USE ONLY																										
Lab I.D.	Sample I.D.	(G)RAB OR (C)OMP.	# CONTAINERS	MATRIX				PRESERV.		SAMPLING		Chloride														
				GROUNDWATER	WASTEWATER	SOIL	OIL	SLUDGE	OTHER	ACID/BASE:	ICE / COOL													OTHER :	DATE	TIME
H12999 -1	Shalton 3-B	↓	1			↓					↓														7:30	6:40

PLEASE NOTE: Liability and Damages. Cardinal's liability and client's exclusive remedy for any claim arising whether based in contract or tort, shall be limited to the amount paid by the client for the analyses. All claims including those for negligence and any other cause whatsoever shall be deemed waived unless made in writing and received by Cardinal within 30 days after completion of the applicable service. In no event shall Cardinal be liable for incidental or consequential damages, including without limitation, business interruptions, loss of use, or loss of profits incurred by client, its subsidiaries, affiliates or successors arising out of or related to the performance of services hereunder by Cardinal, regardless of whether such claim is based upon any of the above stated reasons or otherwise.

Relinquished By: <u>[Signature]</u>	Date: <u>7:30</u>	Received By: <u>[Signature]</u>	Phone Result: <input type="checkbox"/> Yes <input type="checkbox"/> No	Add'l Phone #:
	Time: <u>8:40</u>		Fax Result: <input checked="" type="checkbox"/> Yes <input type="checkbox"/> No	Add'l Fax #:
Relinquished By:	Date:	Received By:	REMARKS: <u>ASAP</u>	
	Time:		<u>Thanks</u>	
Delivered By: (Circle One)		Sample Condition	CHECKED BY:	
Sampler - UPS - Bus - Other:		Cool Intact	(Initials)	
		<input type="checkbox"/> Yes <input type="checkbox"/> Yes		
		<input type="checkbox"/> No <input type="checkbox"/> No		

† Cardinal cannot accept verbal changes. Please fax written changes to 505-393-2476

Before

Excavation

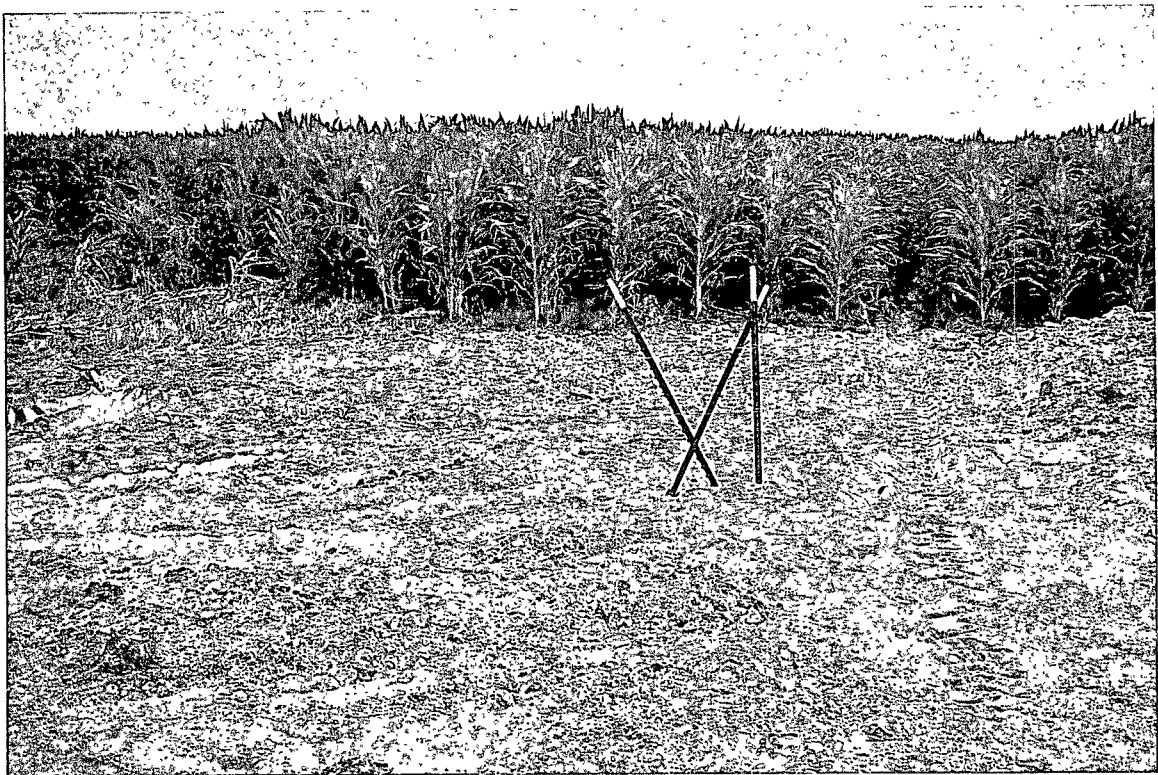

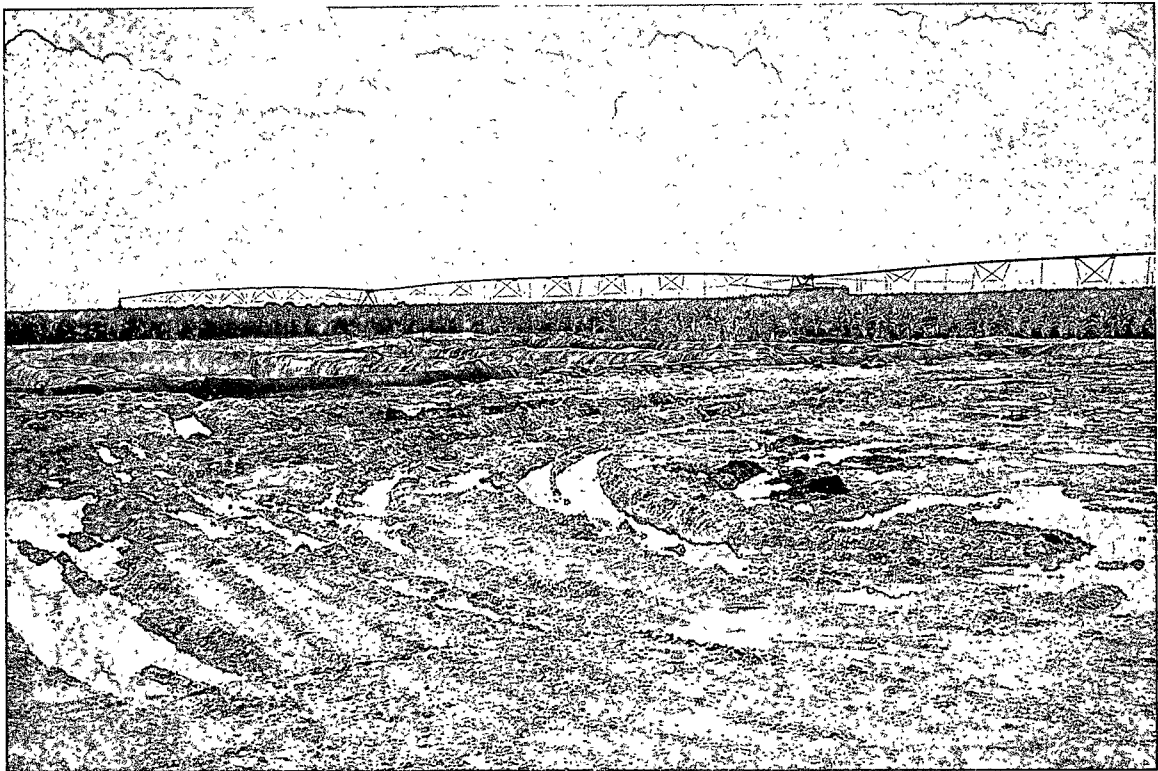
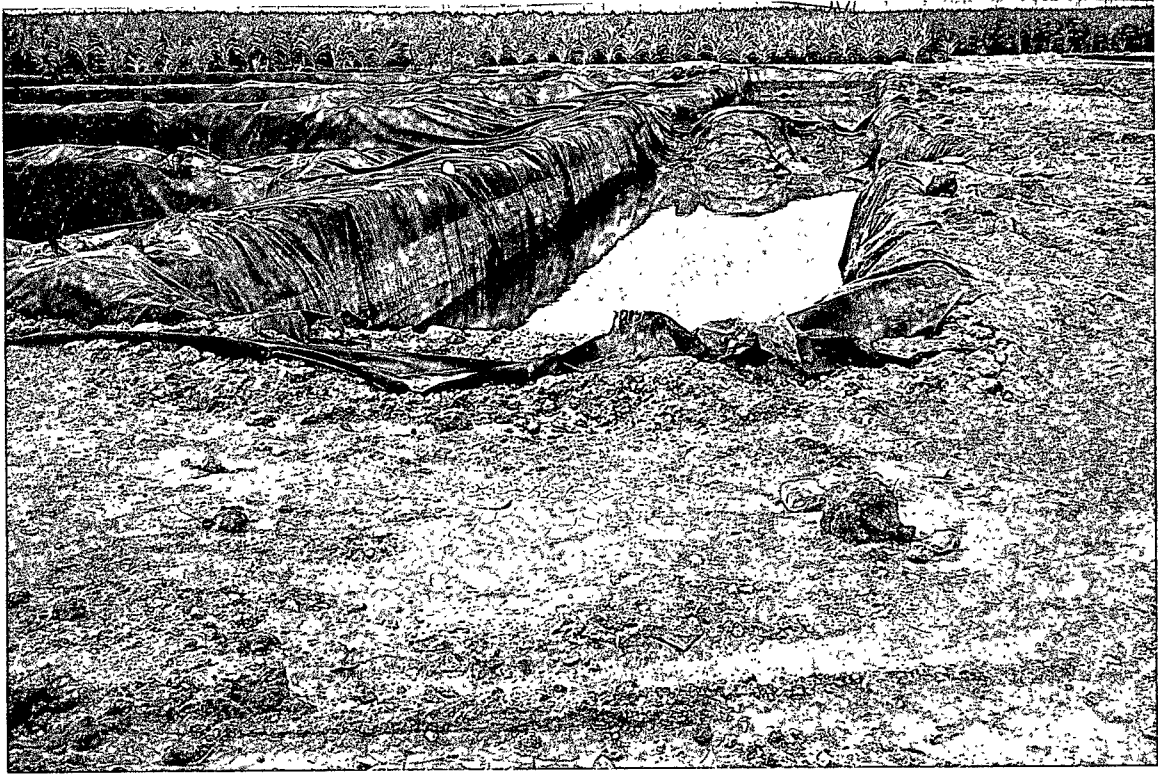

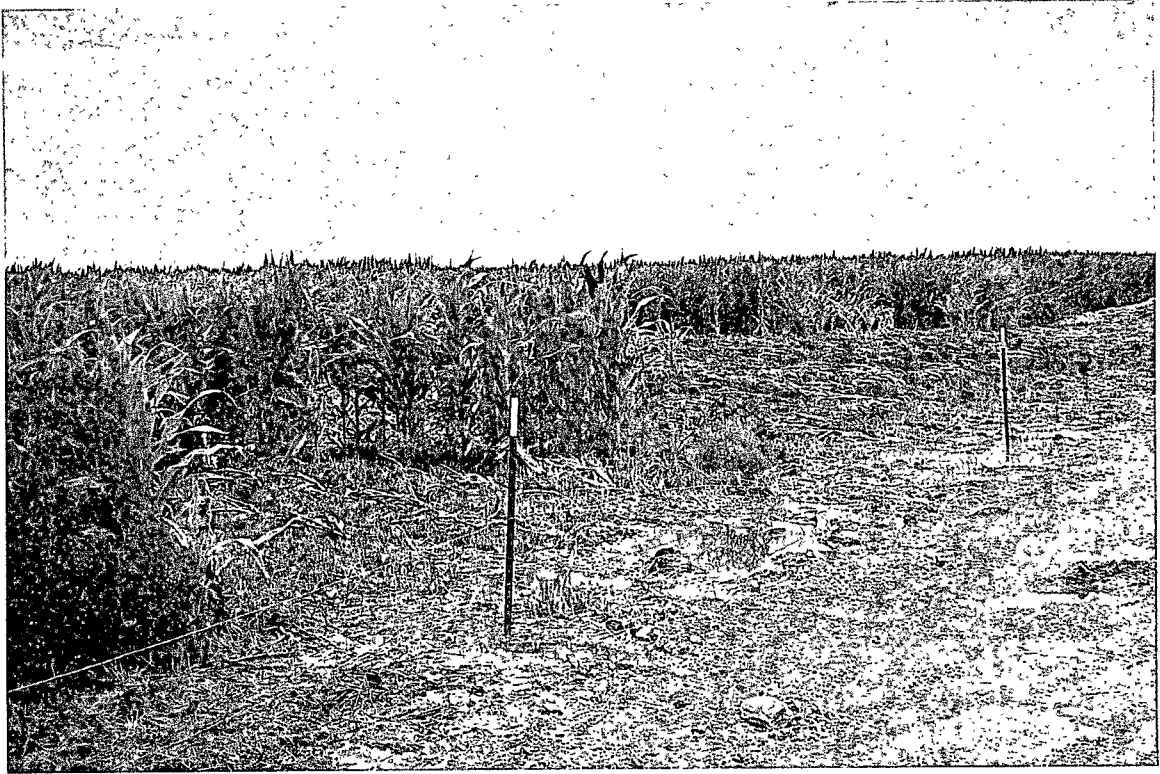

After

Excavation



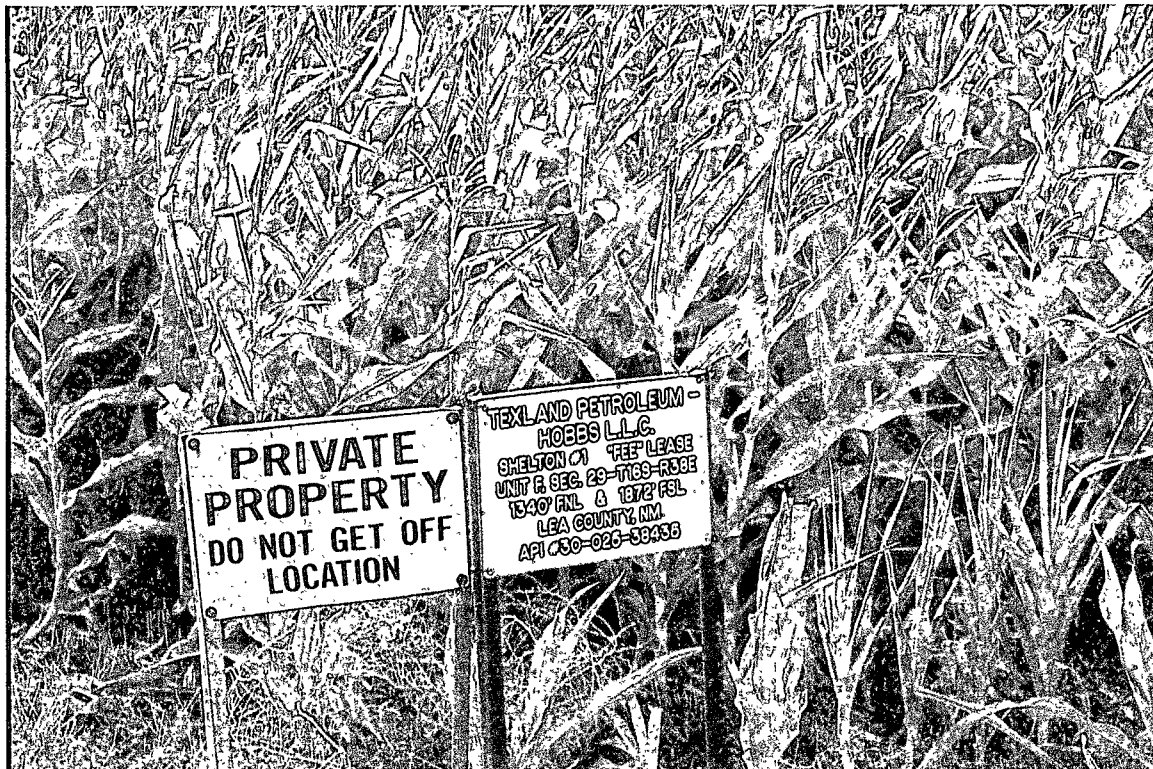



Final



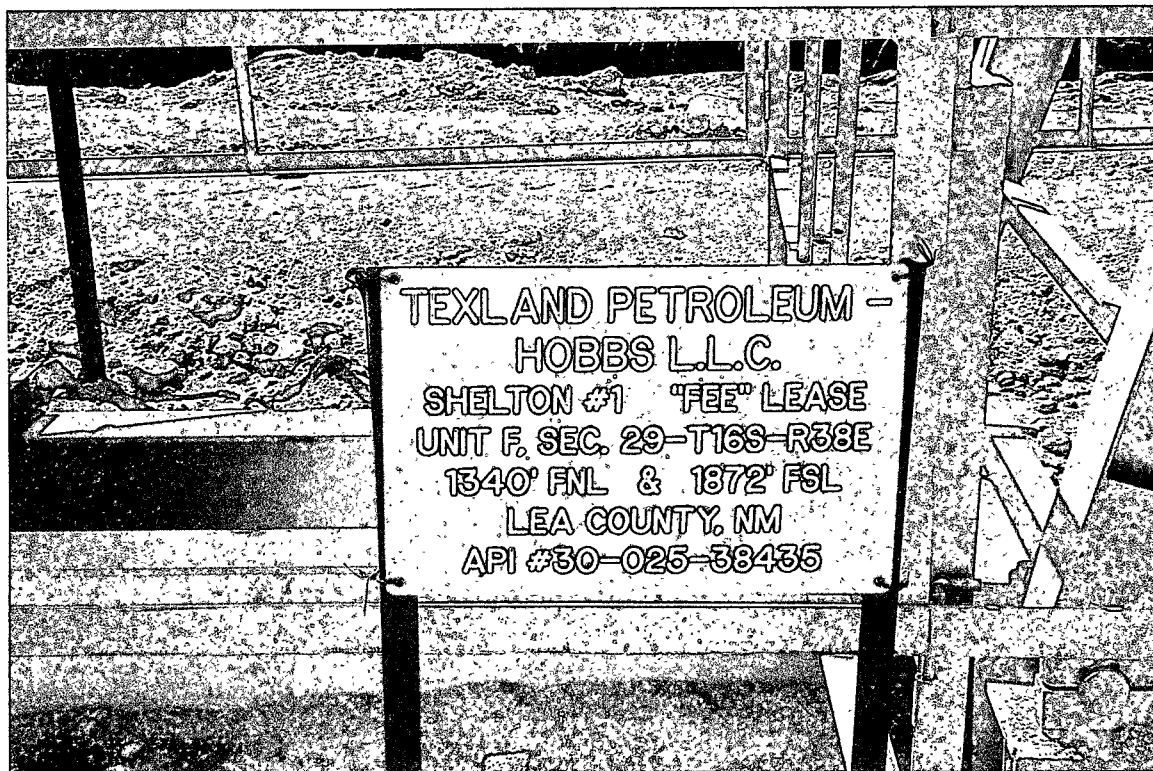

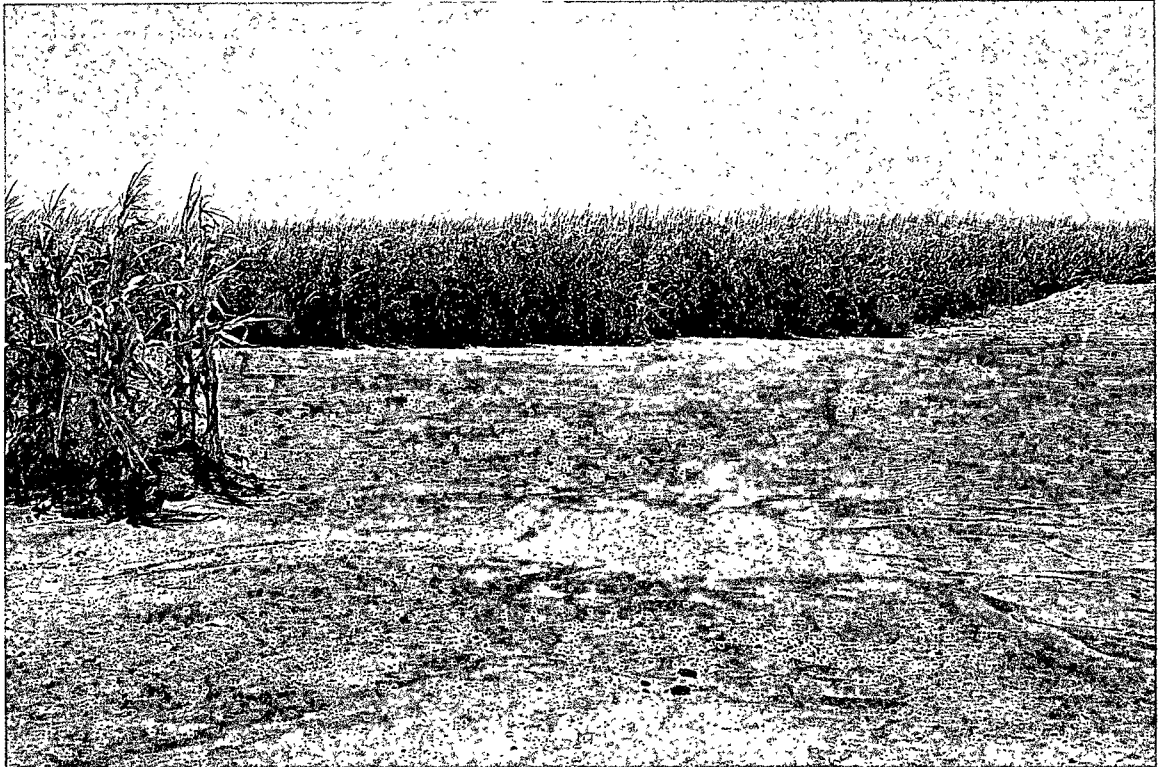



District I  
1625 N. French Dr., Hobbs, NM 88240  
District II  
1301 W. Grand Avenue, Artesia, NM 88210  
District III  
Rio Brazos Road, Aztec, NM 87410  
District IV  
1220 S. St. Francis Dr., Santa Fe, NM 87505

State of New Mexico  
Energy Minerals and Natural Resources  
Oil Conservation Division  
1220 South St. Francis Dr.  
Santa Fe, NM 87505

Form C-141  
Revised October 10, 2003  
Submit 2 Copies to appropriate  
District Office in accordance  
with Rule 116 on back  
side of form

Release Notification and Corrective Action

OPERATOR

☐ Initial Report ☒ Final Report

Name of Company	Texland Petroleum	Contact	Vickie Smith
Address	777 Main St. Suite 3200 Ft. Worth	Telephone No.	817. 336. 2751
Facility Name	Shelton #1	Facility Type	Drilling Location
Surface Owner	Hughes	Mineral Owner	Fee
Lease No.			

LOCATION OF RELEASE

Unit Letter	Section	Township	Range	Feet from the	North/South Line	Feet from the	East/West Line	County
F	29	16	38	1340	N	1872	W	Lea

Latitude \_\_\_\_\_ Longitude \_\_\_\_\_

NATURE OF RELEASE

Type of Release	Brine Water	Volume of Release	1045	Volume Recovered	0
Source of Release	Pit ran over	Date and Hour of Occurrence		Date and Hour of Discovery	4:27
Was Immediate Notice Given?	<input type="checkbox"/> Yes <input type="checkbox"/> No <input checked="" type="checkbox"/> Not Required				
By Whom?	Vickie F. Lee C-141	Date and Hour			
Was a Watercourse Reached?	<input type="checkbox"/> Yes <input checked="" type="checkbox"/> No				

Watercourse was Impacted, Describe Fully.\*

Describe Cause of Problem and Remedial Action Taken.\*  
Pump was not shut off and ran pit over.  
soaked into soil in field.

Describe Area Affected and Cleanup Action Taken.\*  
area 30x60 was excavated + hauled to Sundance, bottoms + sides  
were sampled and approved. The excavated area was backfilled with soil  
from Hughes property.

I hereby certify that the information given above is true and complete to the best of my knowledge and understand that pursuant to NMOCD rules and regulations all operators are required to report and/or file certain release notifications and perform corrective actions for releases which may endanger public health or the environment. The acceptance of a C-141 report by the NMOCD marked as "Final Report" does not relieve the operator of liability should their operations have failed to adequately investigate and remediate contamination that pose a threat to ground water, surface water, human health or the environment. In addition, NMOCD acceptance of a C-141 report does not relieve the operator of responsibility for compliance with any other federal, state, or local laws and/or regulations.

Signature: Eddie W Seay	OIL CONSERVATION DIVISION	
Printed Name: Eddie W Seay	Approved by District Supervisor: Chris Wellman	
Title: Agent	Approval Date: 8/30/07	Expiration Date: 8/30/07
Email Address: seay04@leaco.net	Conditions of Approval:	Attached <input type="checkbox"/>
Date: 8/27/07	Phone: 2.2236	

\* Attach Additional Sheets If Necessary