

Release May 8, 1985

B4 DEC



Amoco Production Company

Petroleum Center Building
501 Airport Drive
Farmington, New Mexico 87401
505-325-8841

W. J. Holcomb
District Manager

April 10, 1985

Mr. Gilbert Quintana
New Mexico Oil Conservation Division
P. O. Box 2088
Santa Fe, NM 87501

File: DDL-401-400.1

Application for Unorthodox Location
W. H. Riddle No. 3R
Basin Dakota Field
San Juan County, New Mexico

Amoco Production Company hereby requests approval of an unorthodox well location for the W. H. Riddle No. 3R. The proposed location is 1370' FSL x 1450' FWL of Section 24, T30N, R10W, San Juan County, New Mexico.

This well was restaked in the unorthodox location indicated above in order to avoid a high cliff on the east side of the location. The BLM said it would require to much of a cut.

A copy of this application is being sent by certified mail to the offset lease holders, Tenneco, El Paso, and Southland Royalty, with the request that they furnish you a waiver of objection and return one copy of the same to me.

Sincerely,

W. J. Holcomb *BDS*

LJM/ct

Attachments

cc: Mr. Ernie Bush
New Mexico Oil Conservation Division
1000 Rio Brazos Road
Aztec, NM 87410

cc: R. J. Criswell
Denver

J. D. Cutter
Denver

AM18

NSL-2034
RULE-104F(Z)

Basin Dakota Pool
Dedicated 320 Acres
W/2 Section 24 - T30N-R10W

RECEIVED
APR 15 1985
OIL CON. DIV.,
DIST. 3

W. H. RIDDLE #3R

R10W^{W.}

R9W

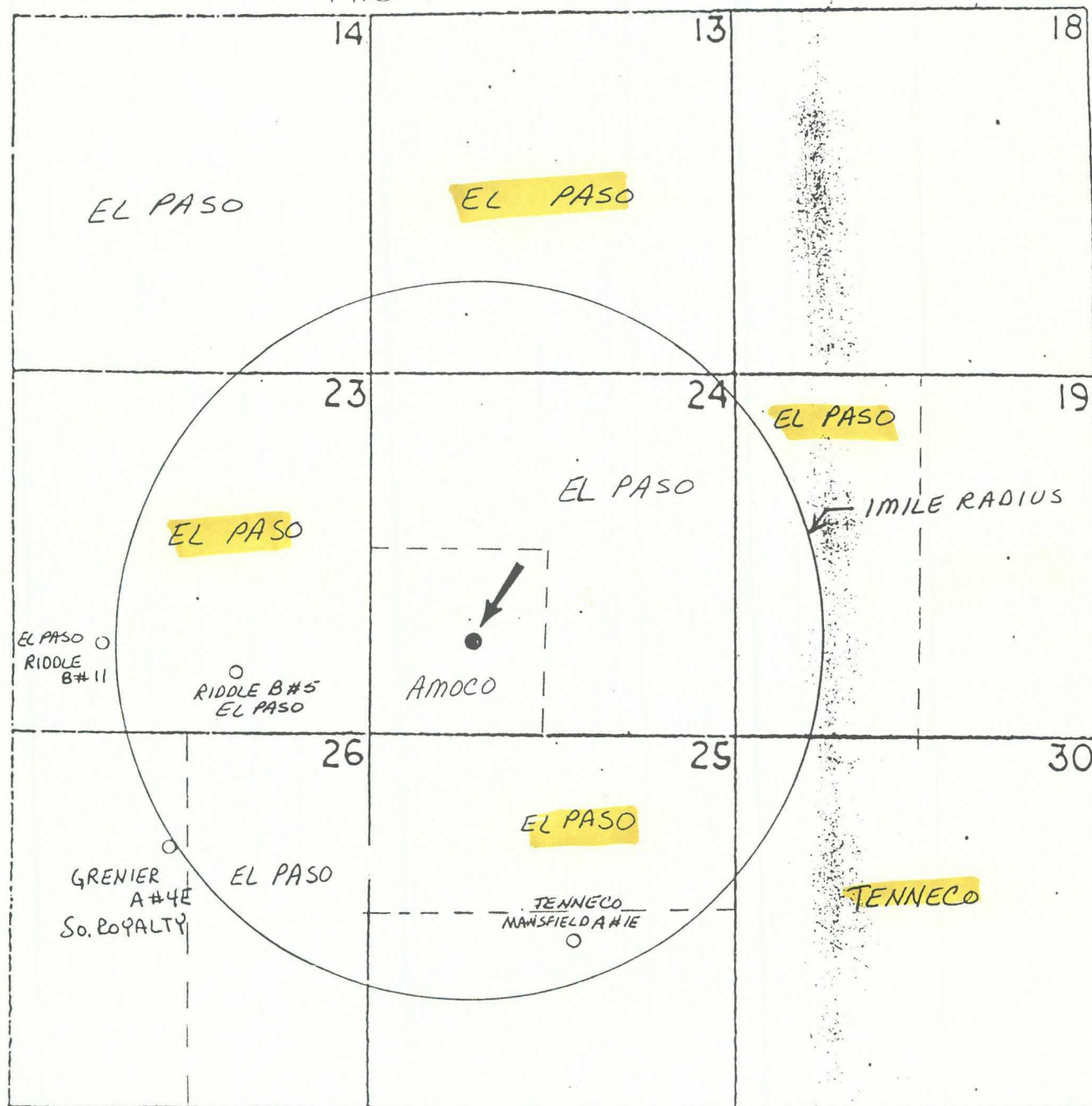

T
30
N

O BASIN DAKOTA WELLS

● PROPOSED WELL

RECEIVED
APR 15 1985
OIL CON. DIV. /
DIST. 3

OIL CONSERVATION DIVISION

STATE OF NEW MEXICO
ENERGY AND MINERALS DEPARTMENTP. O. BOX 2088
SANTA FE, NEW MEXICO 87501Form C-107
Revised 10-1

All distances must be from the outer boundaries of the Section.

Operator AMOCO PRODUCTION COMPANY			Lease W. H. RIDDLE		Well No. 3R
Unit Letter K	Section 24	Township 30N	Range 10W	County San Juan	
Actual Footage Location of Well: 1370 feet from the South line and 1450 feet from the West line					
Ground Level Elev: 6328	Producing Formation Dakota		Pool Basin Dakota		Dedicated Acreage: 320 Acres

1. Outline the acreage dedicated to the subject well by colored pencil or hachure marks on the plat below.
2. If more than one lease is dedicated to the well, outline each and identify the ownership thereof (both as to working interest and royalty).
3. If more than one lease of different ownership is dedicated to the well, have the interests of all owners been consolidated by communitization, unitization, force-pooling, etc?

☐ Yes ☒ No If answer is "yes," type of consolidation _____

If answer is "no," list the owners and tract descriptions which have actually been consolidated. (Use reverse side of this form if necessary.) _____

No allowable will be assigned to the well until all interests have been consolidated (by communitization, unitization, forced-pooling, or otherwise) or until a non-standard unit, eliminating such interests, has been approved by the Commission.

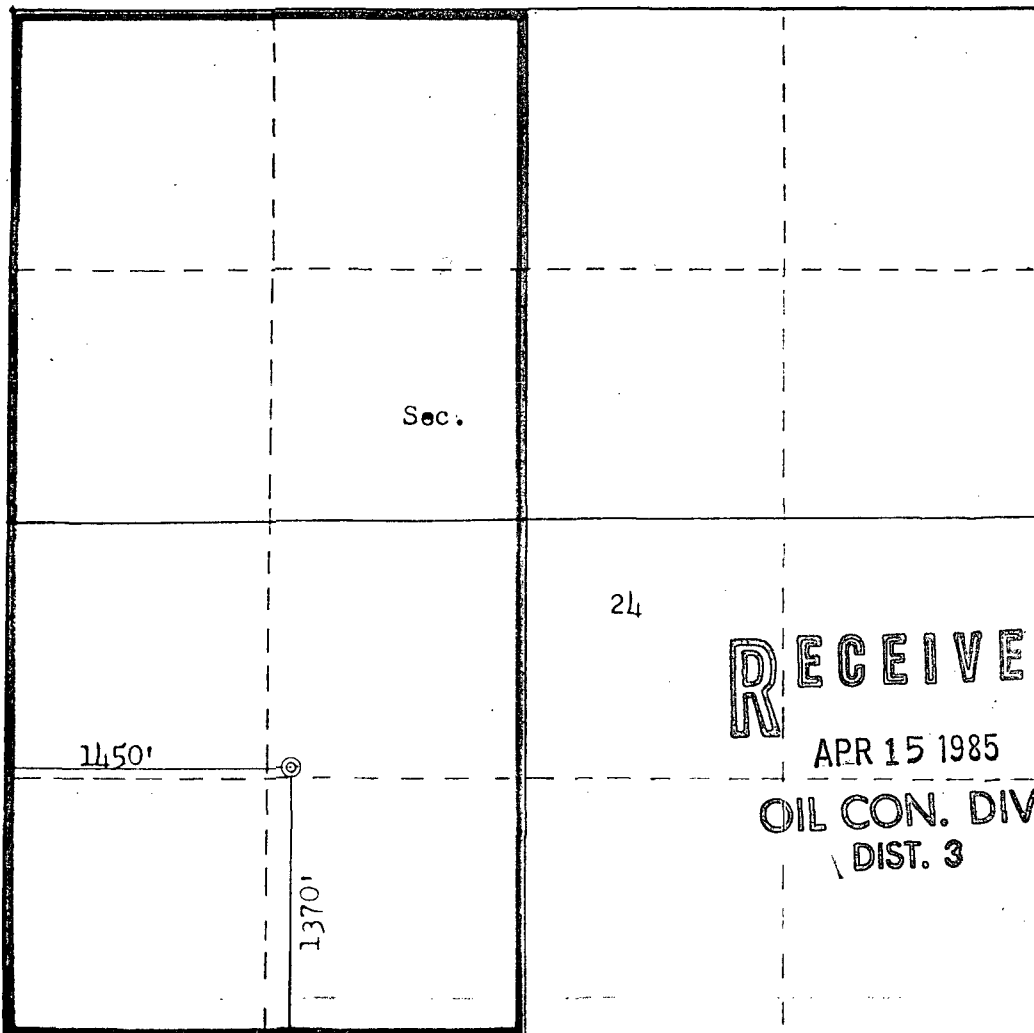

CERTIFICATION

I hereby certify that the information contained herein is true and complete to the best of my knowledge and belief.

B. D. Shaw

Name B. D. Shaw
Position Adm. Supervisor
Company Amoco Production Co.
Date 3/23/85

I hereby certify that the well location shown on this plat was plotted from field notes of actual surveys made by me or under my supervision, and that the same is true and correct to the best of my knowledge and belief.

Date Surveyed March 23, 1985
Registered Professional Engineer and Land Surveyor Fred B. Kerr, Jr.
Certificate No. 3956

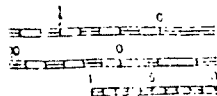
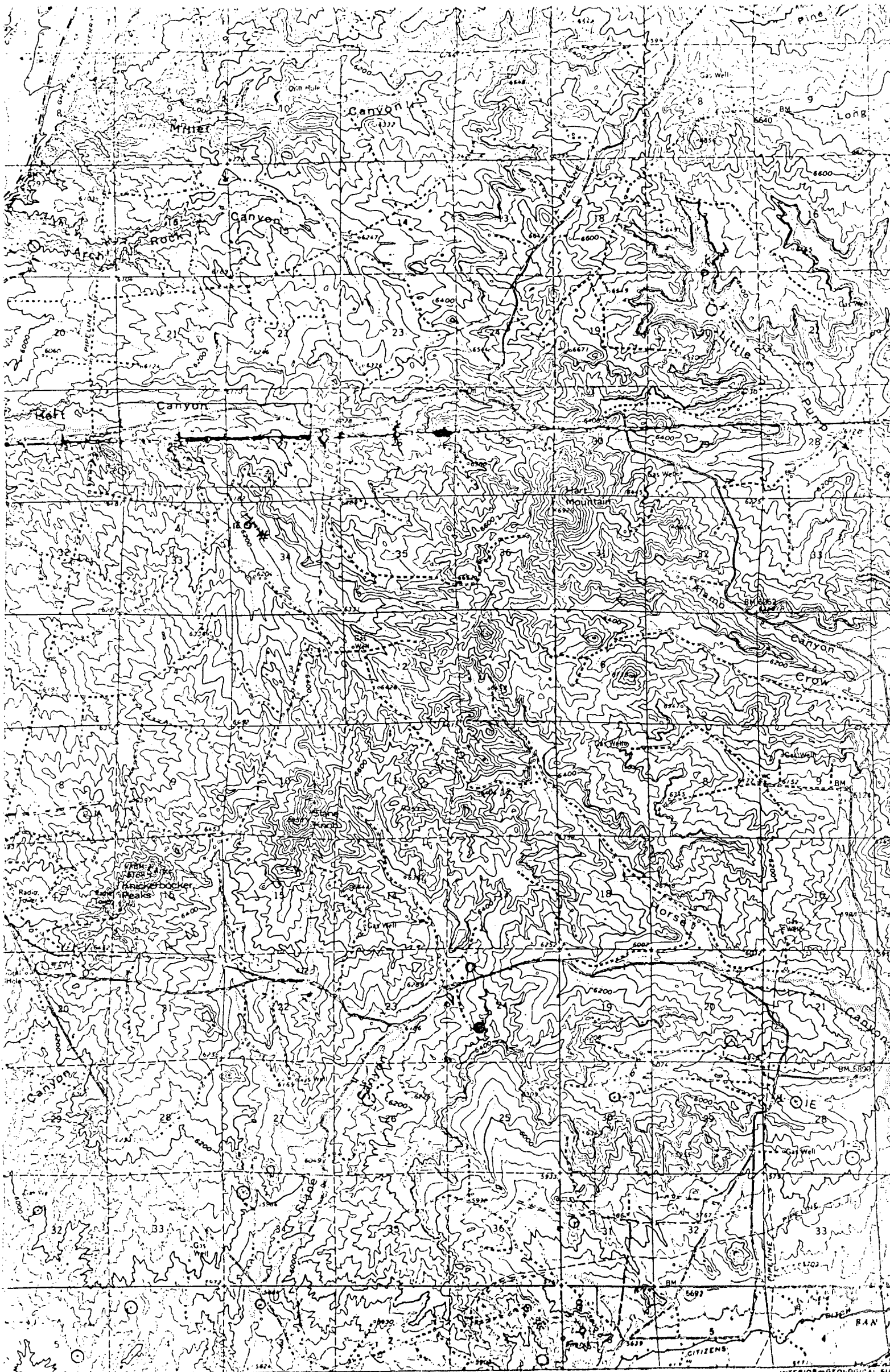

Vicinity Map for
 AMOCO PRODUCTION COMPANY #3R W. H. RIDDLE
 1370' FSL 11450' FWL Sec. 24-T3ON-R1OW
 SAN JUAN COUNTY, NEW MEXICO

CONTOUR INTERVAL 40 FEET
 1:62,500 (M.S.P. 1:62,500)

INTERIOR-GEOLOGICAL SURVEY
 W. T. M. 11
 BLANCO 42 MI.

ROAD

Medium duty

U.S. Road

NEW MEXICO

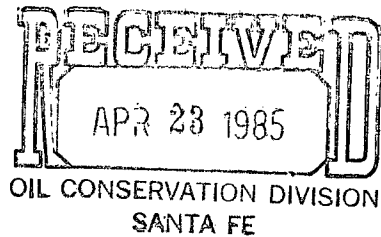

Southland Royalty Company

April 19, 1985

Mr. Gilbert Quintana
New Mexico Oil Conservation Division
P. O. Box 2088
Santa Fe, NM 87501

Re: Amoco Production Company
W.H. Riddle #3R
Basin Dakota
San Juan County, New Mexico

Dear Mr. Quintana:

Southland Royalty Company approves the request by Amoco for an unorthodox location for the above referenced well.

Sincerely,

C. Terry Hobbs
District Operations Engineer

CTH/ke

attachment

xc: J. Holcomb, Amoco
Lizz Taylor, SRC



Amoco Production Company

Petroleum Center Building
501 Airport Drive
Farmington, New Mexico 87401
505-325-8841

W. J. Holcomb
District Manager

April 10, 1985

Mr. Gilbert Quintana
New Mexico Oil Conservation Division
P. O. Box 2088
Santa Fe, NM 87501

File: DDL-401-400.1

Application for Unorthodox Location
W. H. Riddle No. 3R
Basin Dakota Field
San Juan County, New Mexico

Amoco Production Company hereby requests approval of an unorthodox well location for the W. H. Riddle No. 3R. The proposed location is 1370' FSL x 1450' FWL of Section 24, T30N, R10W, San Juan County, New Mexico.

This well was restaked in the unorthodox location indicated above in order to avoid a high cliff on the east side of the location. The BLM said it would require to much of a cut.

A copy of this application is being sent by certified mail to the offset lease holders, Tenneco, El Paso, and Southland Royalty, with the request that they furnish you a waiver of objection and return one copy of the same to me.

Sincerely,

Original Signed
W. J. Holcomb
by BDS
LJM/ct

Attachments

cc: Mr. Ernie Bush
New Mexico Oil Conservation Division
1000 Rio Brazos Road
Aztec, NM 87410

cc: R. J. Criswell
Denver

J. D. Cutter
Denver

AM18