



Southern Union Exploration Company
P O Box 2179
Farmington, New Mexico 87499
(505) 327-4481

April 26, 1985

New Mexico Oil Conservation Commission
P. O. Box 288
Santa Fe, New Mexico 87501

Attn: Mr. Gilbert Quintana

RE: Unorthodox Location
Nickson #13-E, Infill Dakota
2360' FNL & 630' FWL
Sec 26-T26N-R8W
San Juan County, New Mexico

Gentlemen:

We propose to drill the above referenced well in May, 1985. Large, loose columns of fractured rock in the cliff face have forced Southern Union Exploration (SX) to move the location slightly south and west of the originally staked non-standard location.

Please find enclosed approvals from adjoining lease holders, a survey plat and topographic map. Your prompt attention to this matter would be greatly appreciated.

Sincerely,

Katherine F. Folk

Katherine F. Folk
Geologist

Enclosures
cc; Frank Chavez, NMOCC-Aztec
KFF/jr

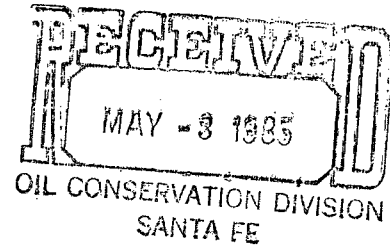

*320 Acre deal.
w/2 sec 26.
Basin Dakota Pool*

*NSL-2045
RULE-104 F(Z)*

*Release Immed.
Waivers are in!*

*(Waiting on District
Approval)*

By DEC



Southern Union Exploration Company
P.O. Box 2179
Farmington, New Mexico 87499
(505) 327-4481

APR 1985

April 26, 1985

Mr. Al Greer
Benson-Montin-Greer
501 Airport Drive
Farmington, NM 87401

Re: Nickson #13E, Infill Dakota
2360' FNL and 630' FWL
Sec 26-T26N-R8W
San Juan County, NM

Sir:

We propose to drill the above referenced well in May, 1985. Large, loose columns of fractured rock in the cliff face have forced Southern Union Exploration (SX) to move the location slightly south and west of the originally staked non-standard location (2290' FNL & 685' FWL).

Our records indicate you are an owner and operator of adjoining acreage. If you have no objection to this proposed unorthodox location, please sign the attached copy of this letter and return to this office. Your prompt attention to this matter would be greatly appreciated.

Sincerely,

Katherine F. Folk

Katherine F. Folk
Geologist

This above non-standard location
is hereby approved.

BY: *Al Greer*

TITLE: *pm*

DATE: *4-29-85*

KFF/jr



Southern Union Exploration Company
P.O. Box 2179
Farmington, New Mexico 87499
(505) 327-4481

April 26, 1985

Mr. Bob Fielder
Southland Royalty Company
P. O. Drawer 570
Farmington, NM 87401

Re: Nickson #13E, Infill Dakota
2290' FNL & 685' FWL
Sec 26-T26N-R8W
San Juan County, New Mexico

Sir:

We propose to drill the above referenced well in May, 1985. Large, loose columns of fractured rock in the cliff face have forced Southern Union Exploration (SX) to move the location slightly south and west of the originally staked non-standard location (2290' FNL & 685' FWL).

Our records indicate you are an owner and operator of adjoining acreage. If you have no objection to this proposed unorthodox location, please sign the attached copy of this letter and return to this office. Your prompt attention to this matter would be greatly appreciated.

Sincerely,

Katherine F. Folk
Geologist

This above non-standard location
is hereby approved.

BY:

TITLE: Dist. Op. Engr

DATE: 4-26-85

KFF/jr



Southern Union Exploration Company
P.O. Box 2179
Farmington, New Mexico 87499
(505) 327-4481

April 26, 1985

Mr. Dave Poage
El Paso Natural Gas
P. O. Box 990
Farmington, NM 87499

Re: Nickson #13E, Infill Dakota
2360' FNL and 630' FWL
Sec 26-~~T25N~~-R8W, ^{26N}
San Juan County, NM

Sir:

We propose to drill the above referenced well in May, 1985. Large, loose columns of fractured rock in the cliff face have forced Southern Union Exploration (SX) to move the location slightly south and west of the originally staked non-standard location (2290' FNL & 685' FWL).

Our records indicate you are an owner and operator of adjoining acreage. If you have no objection to this proposed unorthodox location, please sign the attached copy of this letter and return to this office. Your prompt attention to this matter would be greatly appreciated.

Sincerely,

Katherine F. Folk

Katherine F. Folk
Geologist

This above non-standard location
is hereby approved.

BY: Alan Alexander
TITLE: Dist. Lands Manager
DATE: 4-26-85

KFF/jr

Form C-102
Supersedes C-128
Effective 1-1-65

Operator SOUTHERN UNION EXPLORATION CO.		Lease NICKSON		Well No. 13E
Unit Letter E	Section 26	Township 26N	Range 8W	County San Juan
Actual Footage Location of Well:				
2360		feet from the North		line and 630
		feet from the West		line
Ground Level Elev: 6514	Producing Formation Dakota		Pool	Dedicated Acreage: Acres

- No allowable will be assigned to the well until all interests have been consolidated (by communitization, unitization, forced-pooling, or otherwise) or until a non-standard unit, eliminating such interests, has been approved by the Commission.

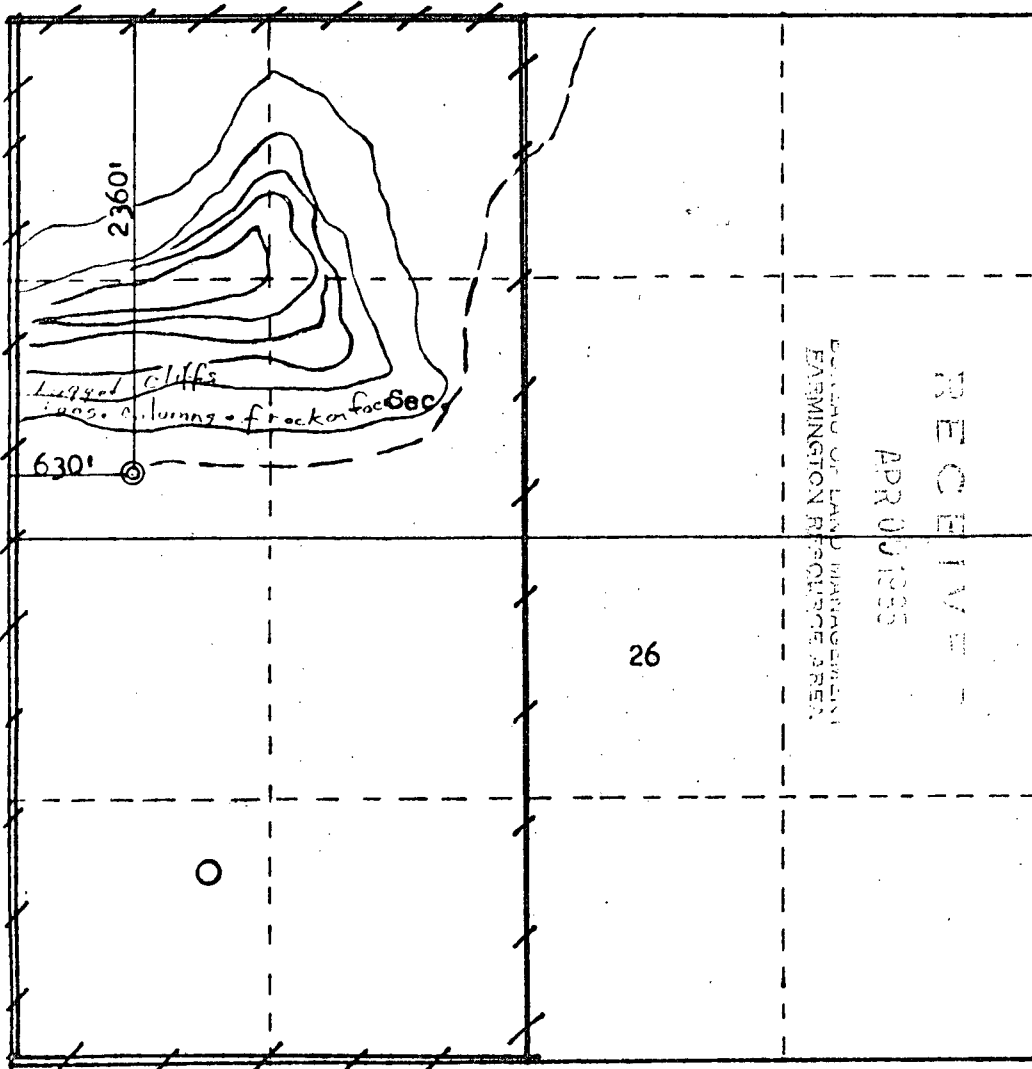

Certificate No. 3950

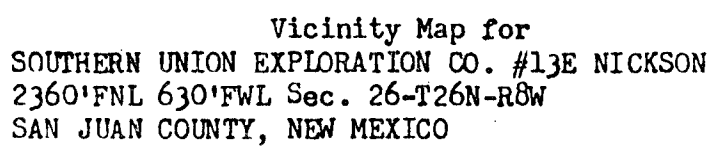



STATE OF NEW MEXICO
ENERGY AND MINERALS DEPARTMENT

OIL CONSERVATION DIVISION
AZTEC DISTRICT OFFICE

1000 RIO BRAZOS ROAD
AZTEC, NEW MEXICO 87410
(505) 334-6178

OIL CONSERVATION DIVISION
BOX 2088
SANTA FE, NEW MEXICO 87501

DATE 5-8-85

RE: Proposed MC _____
Proposed DHC _____
Proposed NSL X _____
Proposed SWD _____
Proposed WFX _____
Proposed PMX _____

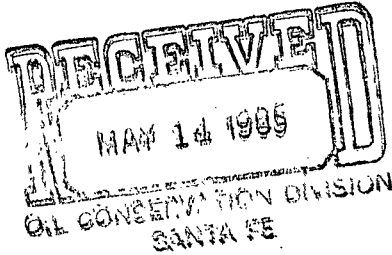

Gentlemen:

I have examined the application dated 5-7-85
for the Southern Union Exploration - Nicholson #13E E-26-26N-8W
Operator Lease and Well No. Unit, S-T-R

and my recommendations are as follows:

Approved

Yours truly,

E. B. [Signature]