

Amoco Production Company

Petroleum Center Building
501 Airport Drive
Farmington, New Mexico 87401
505-325-8841

W. J. Holcomb
District Manager

June 5, 1985

MSL 2060

Mr. Gilbert Quintana
New Mexico Oil Conservation Division
P. O. Box 2088
Santa Fe, NM 87501

File: DDL-601-400.1

Application for Unorthodox Location
Jicarilla Contract 491 No. 1
Wildcat Gallup/Wildcat Dakota Fields
Rio Arriba County, New Mexico

Amoco Production Company hereby requests approval of an unorthodox well location for the Jicarilla Contract 491 No. 1. The proposed location is 1585' FSL x 1505' FEL of Section 32, T28N, R2W, Rio Arriba County, New Mexico.

This well was restaked in the unorthodox location indicated above at the request of the BLM and the BIA in order to move off rock outcropping down onto flat area.

There are no offset lease holders.

Sincerely,

W. J. Holcomb

LJM/ct

Attachments

OK

cc: Mr. Ernie B
New Mexico
1000 Rio B
Aztec, NM

J. Criswell
over

D. Cutter
over

PE6

NEW MEXICO OIL CONSERVATION COMMISSION
WELL LOCATION AND ACREAGE DEDICATION PLAT

Form C-102
Supersedes C-128
Effective 1-1-65

All distances must be from the outer boundaries of the Section.

Operator AMOCO PRODUCTION COMPANY		Lease JICARILLA CONTRACT 491		Well No. 1
Unit Letter J	Section 32	Township 28N	Range 2W	County Rio Arriba
Actual Footage Location of Well:				
1585 feet from the South line and		1505 feet from the East line		
Ground Level Elev: 7115	Producing Formation Gallup/Dakota	Pool Wildcat Gallup/Dakota	Dedicated Acreage: 320/40 Acres	

1. Outline the acreage dedicated to the subject well by colored pencil or hachure marks on the plat below.
2. If more than one lease is dedicated to the well, outline each and identify the ownership thereof (both as to working interest and royalty).
3. If more than one lease of different ownership is dedicated to the well, have the interests of all owners been consolidated by communitization, unitization, force-pooling, etc?

☐ Yes ☐ No If answer is "yes," type of consolidation _____

If answer is "no," list the owners and tract descriptions which have actually been consolidated. (Use reverse side of this form if necessary.) _____

No allowable will be assigned to the well until all interests have been consolidated (by communitization, unitization, forced-pooling, or otherwise) or until a non-standard unit, eliminating such interests, has been approved by the Commission.

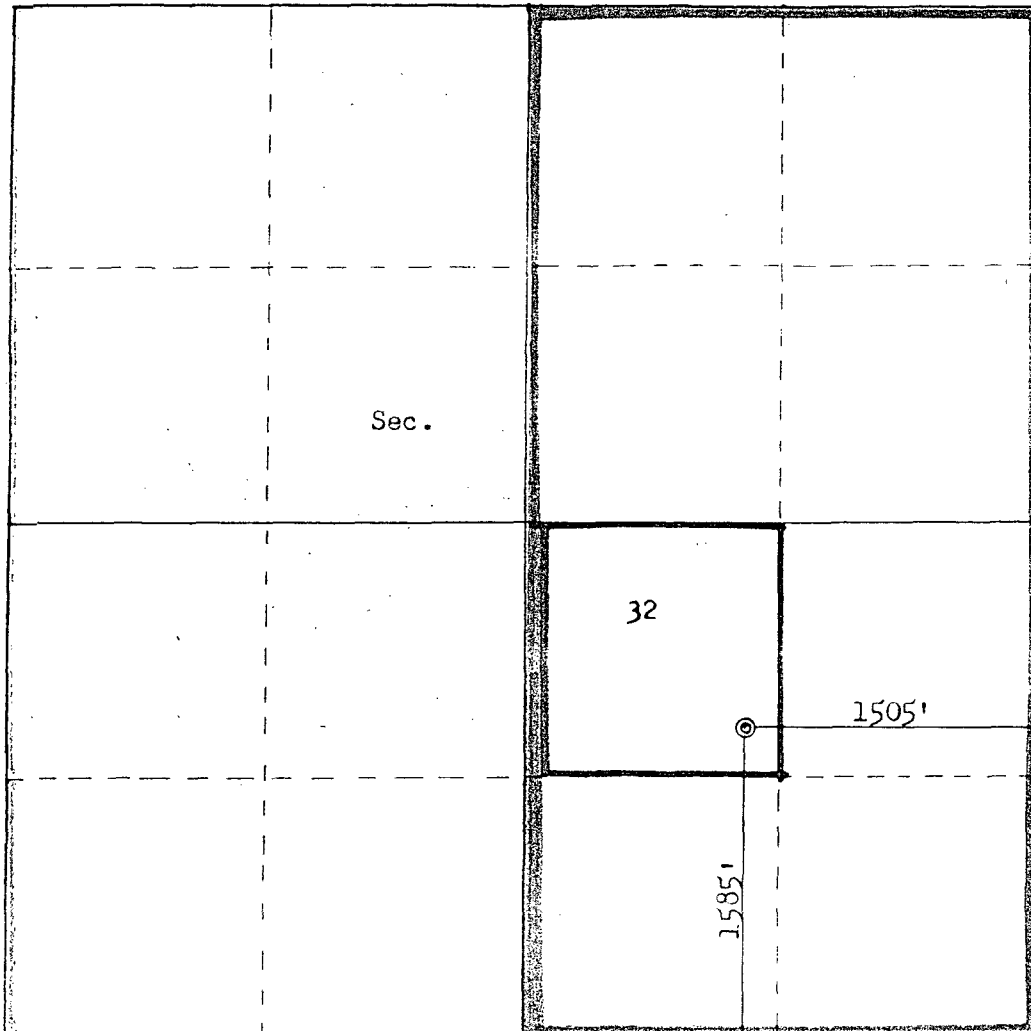

Scale: 1"=1000'

CERTIFICATION

I hereby certify that the information contained herein is true and complete to the best of my knowledge and belief.

Name
B. D. Shaw
Position
Adm. Supervisor
Company
Amoco Production Co.
Date
6-3-85

I hereby certify that the well location shown on this plat was plotted from field notes of actual surveys made by me or under my supervision, and that the same is true and correct to the best of my knowledge and belief.

Date Surveyed
May 28, 1985
Registered Professional Engineer and Land Surveyor
Fred B. Kerr Jr.
Certification No. **3750**

JICARILLA CONTRACT 491 #1

R2W

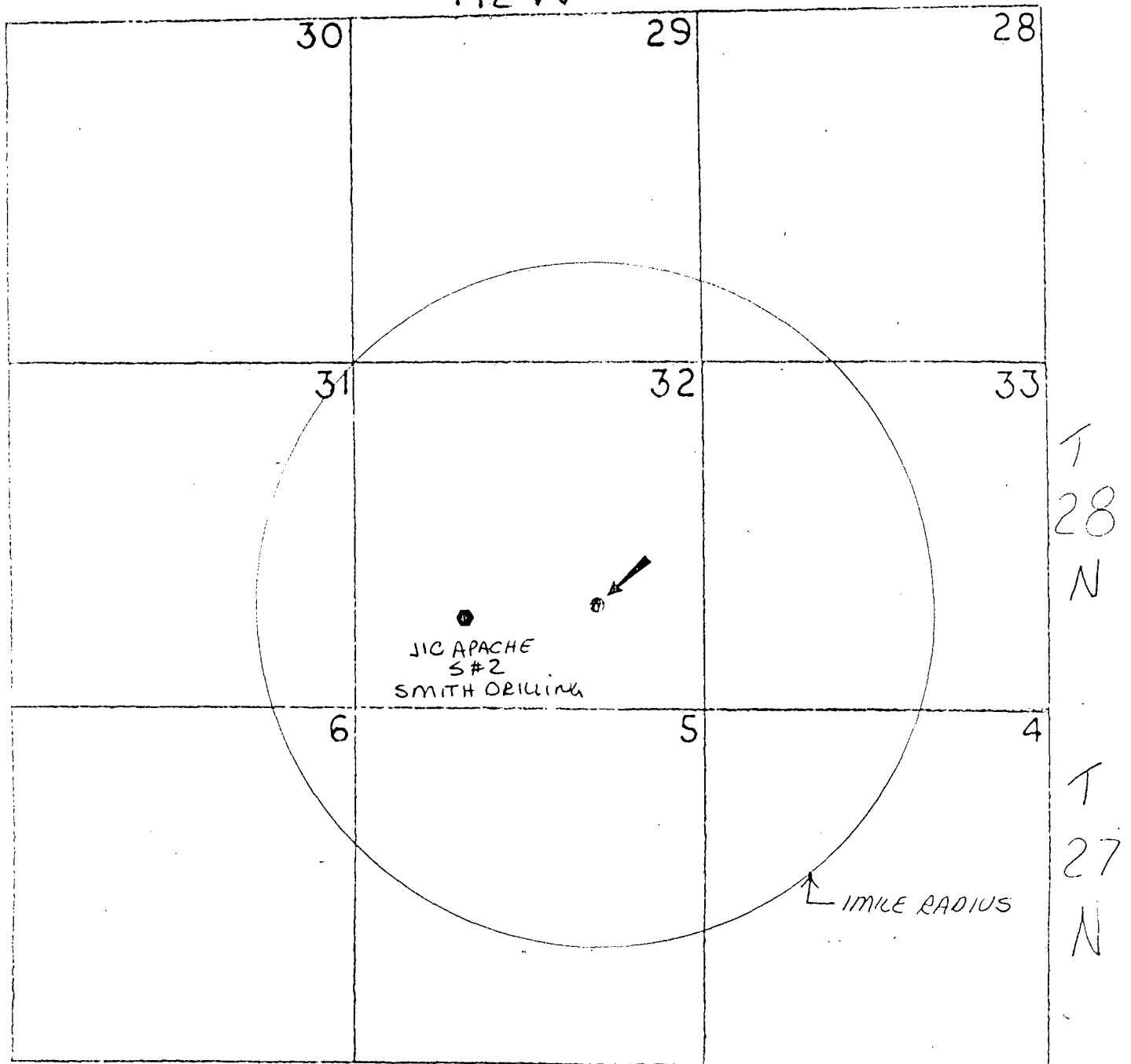

- DRILLED AND ABANDONED WELLS
- PROPOSED WELL

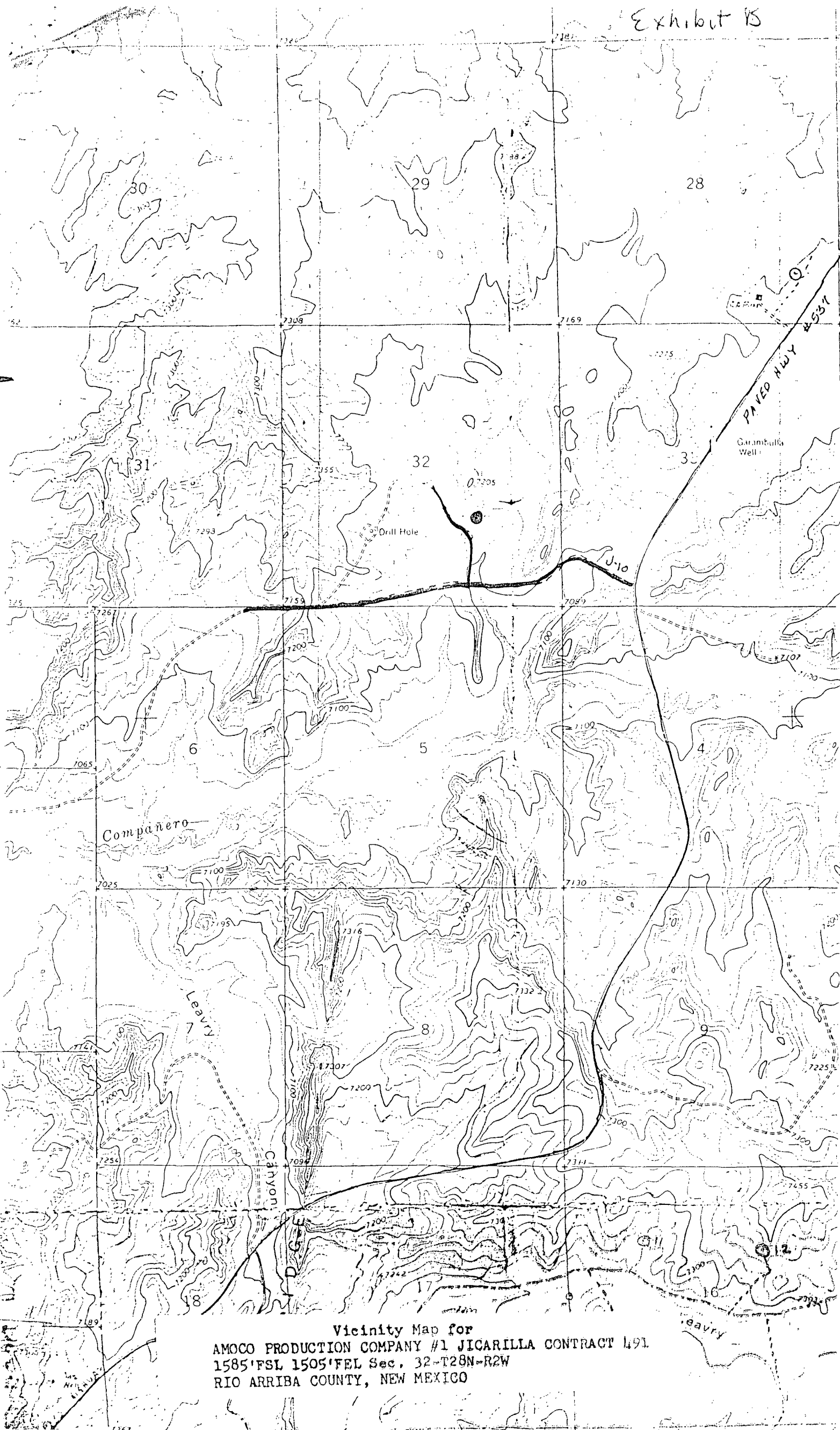

Vicinity Map for
 AMOCO PRODUCTION COMPANY #1 JICARILLA CONTRACT 491
 1585'FSL 1505'FEL Sec. 32-T28N-R2W
 RIO ARriba COUNTY, NEW MEXICO