

*Release Immed.  
Waivers in.*

*By Dec*



W. J. Holcomb  
District Manager

August 13, 1985

**Amoco Production Company**

Petroleum Center Building  
501 Airport Drive  
Farmington, New Mexico 87401  
505-325-8841

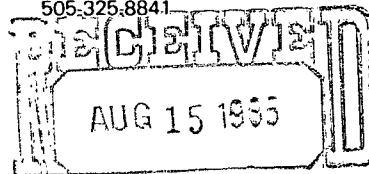

OIL CONSERVATION DIVISION  
SANTA FE

Mr. Gilbert Quintana  
New Mexico Oil Conservation Division  
P. O. Box 2088  
Santa Fe, NM 87501

File: DDL-864-400.1

Application for Unorthodox Location  
Annie L. Elliott G No. 1E  
Basin Dakota  
San Juan County, New Mexico

*NSL-2139*

*RULE-104 FLE*

*Basin Dakota Pos!  
320 Acres ded.  
w/2 Section 12*

Amoco Production Company hereby requests approval of an unorthodox well location for the Annie L. Elliott G No. 1E. The proposed location is 1190' FSL x 685' FWL of Section 12, T29N, R9W, San Juan County, New Mexico.

This well was restaked in the unorthodox location indicated above at the direction of the BLM. They wanted to avoid a large cut of a rock out-cropping.

A copy of this application is being sent by certified mail to the offset lease holders, El Paso and Tenneco, with the request that they furnish you a waiver of objection and return one copy of the same to me.

Sincerely,

*W. J. Holcomb*

LJM/ct

Attachments

cc: Mr. Ernie Busch  
New Mexico Oil Conservation Division  
1000 Rio Brazos Road  
Aztec, NM 87410

cc: R. J. Criswell - Denver

J. D. Cutter - Denver

\_\_\_\_\_ hereby waives objection to  
Amoco's application for unorthodox location as proposed above.

By: \_\_\_\_\_ Date: \_\_\_\_\_

PE6

**NEW MEXICO OIL CONSERVATION COMMISSION  
WELL LOCATION AND ACREAGE DEDICATION PLAT**

Form C-102  
Supersedes C-128  
Effective 1-1-65

All distances must be from the outer boundaries of the Section.

Operator <b>AMOCO PRODUCTION COMPANY</b>			Lease <b>ANNIE L. ELLIOTT "G"</b>		Well No. <b>1E</b>
Unit Letter <b>M</b>	Section <b>12</b>	Township <b>29N</b>	Range <b>9W</b>	County <b>San Juan</b>	
Actual Footage Location of Well: <b>1190</b> feet from the <b>South</b> line and <b>685</b> feet from the <b>West</b> line					
Ground Level Elev. <b>5992</b>	Producing Formation <b>Dakota</b>		Pool <b>Basin Dakota</b>		Dedicated Acreage <b>320</b> Acres

1. Outline the acreage dedicated to the subject well by colored pencil or hachure marks on the plat below.
2. If more than one lease is dedicated to the well, outline each and identify the ownership thereof (both as to working interest and royalty).
3. If more than one lease of different ownership is dedicated to the well, have the interests of all owners been consolidated by communitization, unitization, force-pooling, etc?

☐ Yes    ☐ No    If answer is "yes," type of consolidation \_\_\_\_\_

If answer is "no," list the owners and tract descriptions which have actually been consolidated. (Use reverse side of this form if necessary.) \_\_\_\_\_

No allowable will be assigned to the well until all interests have been consolidated (by communitization, unitization, forced-pooling, or otherwise) or until a non-standard unit, eliminating such interests, has been approved by the Commission.

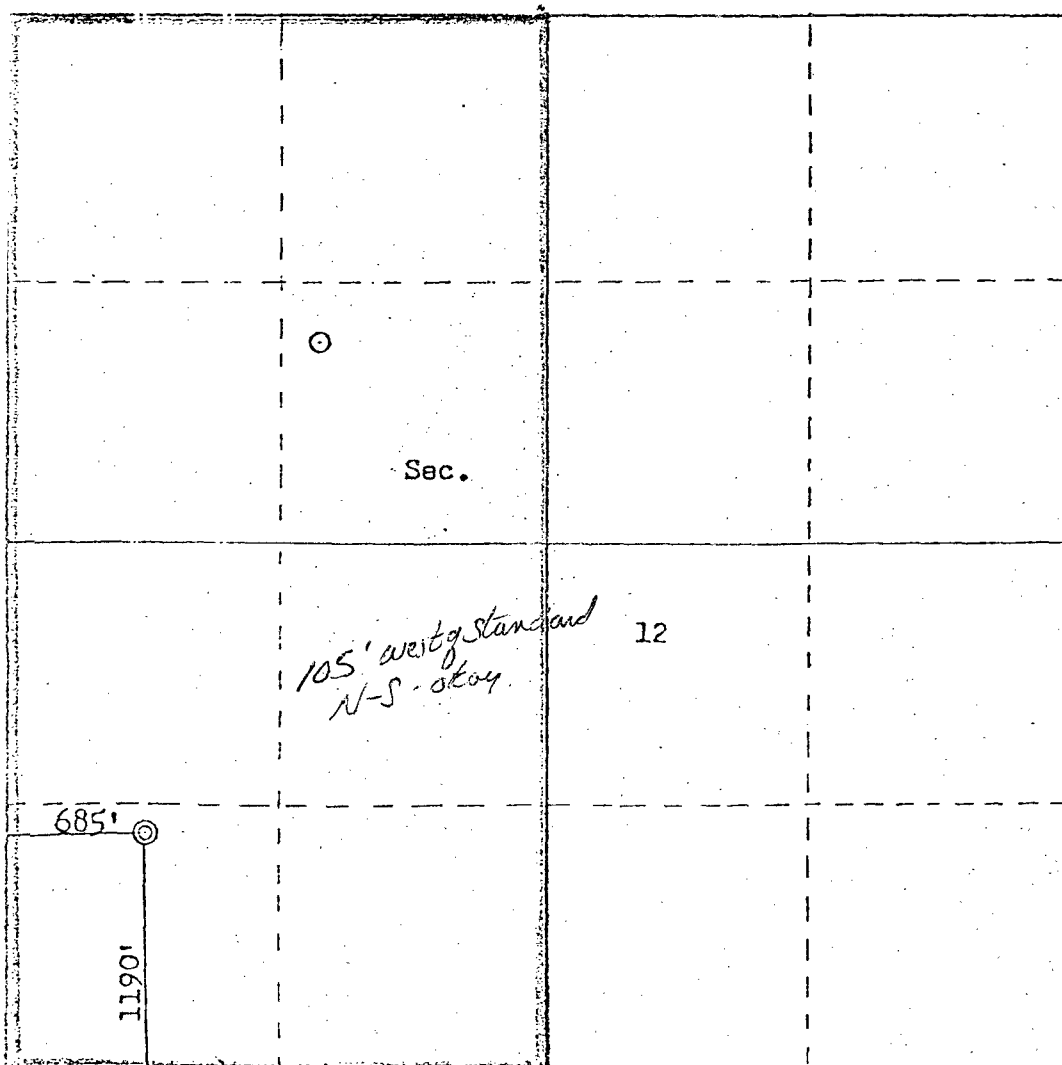

**CERTIFICATION**

I hereby certify that the information contained herein is true and complete to the best of my knowledge and belief.

Name  
**B. D. Shaw**  
Position  
**Adm. Supervisor**  
Company  
**Amoco Production Co.**  
Date  
**6-26-85**

I hereby certify that the well location shown on this plat was plotted from field notes of actual surveys made by me or under my supervision, and that the same is true and correct to the best of my knowledge and belief.

Date Surveyed  
**April 30, 1985**  
Registered Professional Engineer and Land Surveyor  
**Fred B. Kerr Jr.**  
Certificate No. **1000**

ANNIE L. ELLIOTT G #1E

R9W

R8W

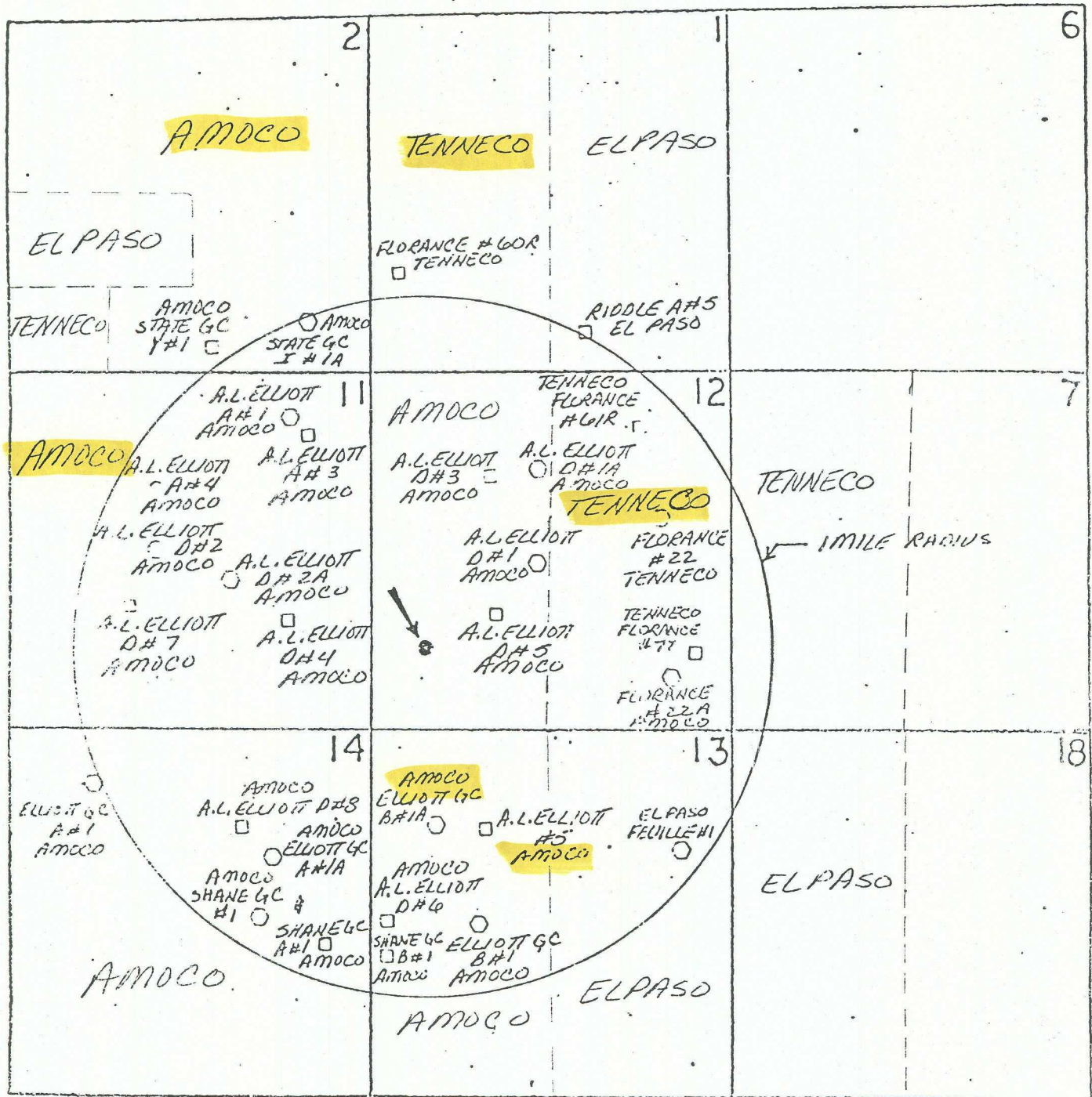

- BASIN DAKOTA WELLS
- BLANCO MESAVERDE WELLS
- BLANCO PICTURED CLIFF WELLS
- PROPOSED WELL

T  
29  
N



Vicinity Map for  
AMOCO PRODUCTION COMPANY ##1E ANNIE L. ELLIOTT "G"  
1150'FSL 790'FWL Sec. 12-T29N-R9W  
SAN JUAN COUNTY, NEW MEXICO

RETURN THIS COPY TO NMOC.D.



W. J. Holcomb  
District Manager

August 13, 1985

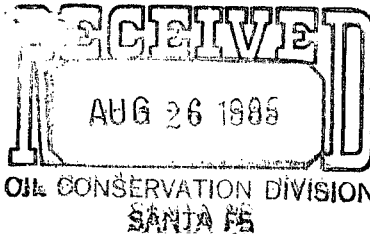

**Amoco Production Company**

Petroleum Center Building  
501 Airport Drive  
Farmington, New Mexico 87401  
505-325-8841

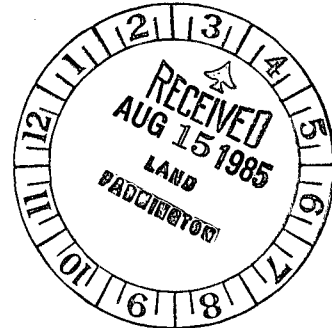

Mr. Gilbert Quintana  
New Mexico Oil Conservation Division  
P. O. Box 2088  
Santa Fe, NM 87501

File: DDL-864-400.1

Application for Unorthodox Location  
Annie L. Elliott G No. 1E  
Basin Dakota  
San Juan County, New Mexico

Amoco Production Company hereby requests approval of an unorthodox well location for the Annie L. Elliott G No. 1E. The proposed location is 1190' FSL x 685' FWL of Section 12, T29N, R9W, San Juan County, New Mexico.

This well was restaked in the unorthodox location indicated above at the direction of the BLM. They wanted to avoid a large cut of a rock outcropping.

A copy of this application is being sent by certified mail to the offset lease holders, El Paso and Tenneco, with the request that they furnish you a waiver of objection and return one copy of the same to me.

Sincerely,

*Original Signed*

W. J. Holcomb

by BDS

LJM/ct

Attachments

cc: Mr. Ernie Busch  
New Mexico Oil Conservation Division  
1000 Rio Brazos Road  
Aztec, NM 87410

cc: R. J. Criswell - Denver

J. D. Cutter - Denver

Meridian Oil Inc. as agent for  
El Paso Natural Gas Company

Amoco's application for unorthodox location as proposed above. hereby waives objection to

By:

*Alan E. Alexander*  
Alan E. Alexander

PE6

District Land Manager

Date: August 22, 1985



RETURN THIS COPY TO NMOC:

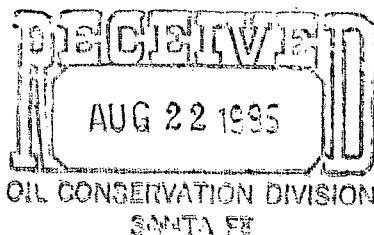

**Amoco Production Company**

Petroleum Center Building  
501 Airport Drive  
Farmington, New Mexico 87401  
505-325-8841

W. J. Holcomb  
District Manager

August 13, 1985

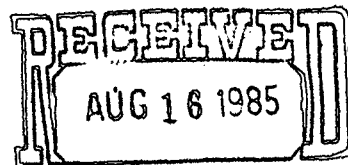

✓ Mr. Gilbert Quintana  
New Mexico Oil Conservation Division  
P. O. Box 2088  
Santa Fe, NM 87501

RECEIVED  
AUG 16 1985  
Western Rcky Mtn. Division

File: DDL-864-400.1

Application for Unorthodox Location  
Annie L. Elliott G No. 1E  
Basin Dakota  
San Juan County, New Mexico

Amoco Production Company hereby requests approval of an unorthodox well location for the Annie L. Elliott G No. 1E. The proposed location is 1190' FSL x 685' FWL of Section 12, T29N, R9W, San Juan County, New Mexico.

This well was restaked in the unorthodox location indicated above at the direction of the BLM. They wanted to avoid a large cut of a rock out-cropping.

A copy of this application is being sent by certified mail to the offset lease holders, El Paso and Tenneco, with the request that they furnish you a waiver of objection and return one copy of the same to me.

Sincerely,

Original Signed  
W. J. Holcomb  
by BDS

LJM/ct

Attachments

✓ cc: Mr. Ernie Busch  
New Mexico Oil Conservation Division  
1000 Rio Brazos Road  
Aztec, NM 87410

cc: R. J. Criswell - Denver

J. D. Cutter - Denver

Tenneco Oil Company hereby waives objection to  
Amoco's application for unorthodox location as proposed above.

By: Robert A. Gilder

Date: 8/20/85

PE6



# ENERGY AND MINERALS DEPARTMENT

OIL CONSERVATION DIVISION  
AZTEC DISTRICT OFFICE

NSL-2139

1000 RIO BRAZOS ROAD  
AZTEC, NEW MEXICO 87410  
(505) 334-6178

OIL CONSERVATION DIVISION  
BOX 2088  
SANTA FE, NEW MEXICO 87501

DATE 9-5-85

RE: Proposed MC \_\_\_\_\_  
Proposed DHC \_\_\_\_\_  
Proposed NSL X \_\_\_\_\_  
Proposed SWD \_\_\_\_\_  
Proposed WFX \_\_\_\_\_  
Proposed PMX \_\_\_\_\_

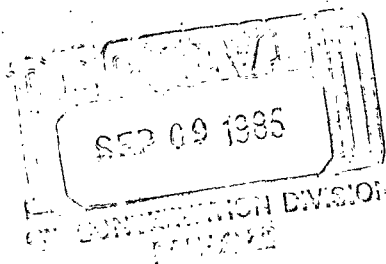

Gentlemen:

I have examined the application dated \_\_\_\_\_

for the Amoco Annie L. Elliott G.#1E M-12-29N-9W  
Operator Lease and Well No. Unit, S-T-R

and my recommendations are as follows:

Approve  
\_\_\_\_\_  
\_\_\_\_\_  
\_\_\_\_\_  
\_\_\_\_\_

Yours truly,

E. Bush