

Release August 29, 1985

84 DIC

*Waiting on  
District Approval*

ROBERT L. BAYLESS  
PETROLEUM PLAZA BUILDING  
P. O. BOX 1541  
FARMINGTON, NEW MEXICO 87499  
(505) 326-2659

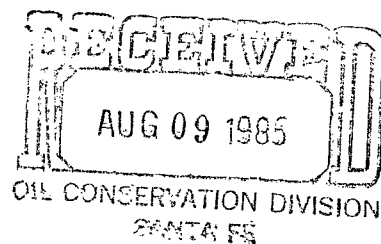

August 6, 1985

*NSL-2151  
RULE-104 F(I)*

New Mexico Oil Conservation  
Commission  
P.O. Box 2088  
Santa Fe, NM 87501

*Rusty Chacra R01  
160 Acres ~~NE~~  
NE 1/4 Sect 2*

ATTN: Joe Ramey

RE: Natani #32  
NOO-C-5755  
Section 2, T21N, R6W  
1680' FNL & 2108' FEL  
Sandoval County, NM

Gentlemen:

We request administrative approval of an unorthodox location for a Chacra formation gas well.

You will note from the enclosed topographic map the position of the location. Due to geologic data and the topography of the area it would be difficult to comply with the regulation requiring locations to be no closer than 790 feet from the nearest lease line. We have also enclosed a copy of a map showing adjoining leases and leaseholders, as you will note, we are the successors to Northwest Exploration for the acreage that is leased. We have a request for farmout submitted to owners of the  $W\frac{1}{2}$  of Section 2 and by copy of this letter are requesting their approval.

If additional information is required please advise.

Yours truly,

*[Signature]*  
Robert L. Bayless

The undersigned has no objection to the above location.

RLB/gsb

Enclosures

cc: Tenneco Oil Company  
Gulf Oil Company

\_\_\_\_\_  
Company

IF YOU CONCUR AND HAVE NO OBJECTION,  
PLEASE SIGN AND RETURN A COPY OF THIS  
LETTER TO THE NMOCC IN SANTA FE,  
ATTN: JOE RAMEY; AND ONE COPY TO BAYLESS.

\_\_\_\_\_  
Signature

*Verbal okay  
9-13-85*

ROBERT L. BAYLESS  
NATANI #32

UNORTHODOX LOCATION

Section 2, T21N, R6W  
1680' FNL & 2108' FEL  
Sandoval County, New Mexico

27	28	29	30	22N
34	35	36	31	
UNLEASED	UNLEASED	UNLEASED		
<u>RLB</u> NM 17007 3	<u>TENNECO</u> E6833-11 <u>GULF</u> LG 3922 2	<u>RLB</u> N00-C-5755 <u>RLB</u> N00-C-5756 1		
<u>RLB</u> NM 34582 10	<u>RLB</u> NM 25804 11	<u>RLB</u> N00-C-5752 <u>RLB</u> N00-C-5753 12	6	21N
			7	
6W		5W		

NEW MEXICO OIL CONSERVATION COMMISSION  
WELL LOCATION AND ACREAGE DEDICATION PLAT

Supersedes C-171  
Effective 1-1-63

All distances must be from the outer boundaries of the Section.

Operator <b>Robert L. Bayless</b>			Lease <b>NATANI</b>		Well No. <b>32</b>
Unit Letter <b>G</b>	Section <b>2</b>	Township <b>21 NORTH</b>	Range <b>6 WEST</b>	County <b>SANDOVAL</b>	

Actual Footage Location of Wells

1680	feet from the	NORTH	line and	2108	feet from the	EAST	line
Ground Level Elev. <b>6996</b>	Producing Formation <b>Chacra</b>		Pool <b>Rusty Chacra</b>	Dedicated Acreage: <b>160</b>		Acres	

1. Outline the acreage dedicated to the subject well by colored pencil or hatchure marks on the plat below.
2. If more than one lease is dedicated to the well, outline each and identify the ownership thereof (both as to working interest and royalty).
3. If more than one lease of different ownership is dedicated to the well, have the interests of all owners been consolidated by communitization, unitization, force-pooling, etc?

☐ Yes   ☐ No   If answer is "yes," type of consolidation \_\_\_\_\_

If answer is "no," list the owners and tract descriptions which have actually been consolidated. (Use reverse side of this form if necessary.) \_\_\_\_\_

No allowable will be assigned to the well until all interests have been consolidated (by communitization, unitization, forced-pooling, or otherwise) or until a non-standard unit, eliminating such interests, has been approved by the Commission.

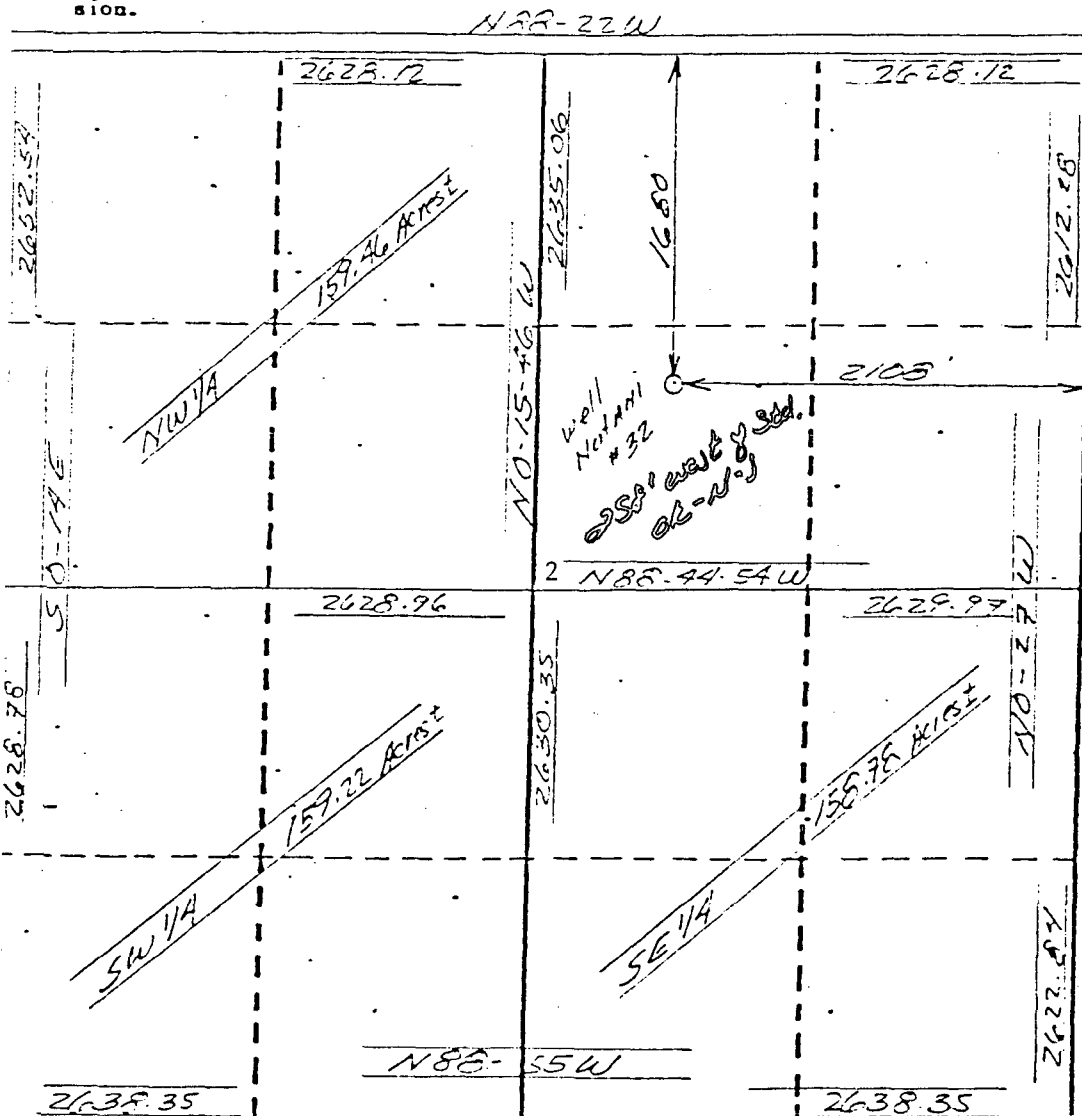

**CERTIFICATION**

I hereby certify that the information contained herein is true and complete to the best of my knowledge and belief.

*Kevin H. McCord*

Name  
**Kevin H. McCord**

Position  
**Petroleum Engineer**

Company  
**Robert L. Bayless**

Date  
**8-6-85**

I hereby certify that the well location shown on this plat was plotted from field notes of actual surveys made by me or under my supervision, and that the same is true and correct to the best of my knowledge and belief.

**GEORGE R. TOMPKINS**  
NEW MEXICO  
July 29, 1985  
Registered Professional Engineer  
and Land Surveyor  
**George R. Tompkins**

Certificate No.  
**7259**





ROBERT L. BAYLESS  
NATANI #32  
SW $\frac{1}{4}$ NE $\frac{1}{4}$ , Sec. 2  
T21N, R6W, NMPM  
Sandoval County, NM

PROPOSED ACCESS:   
EXISTING ACCESS:



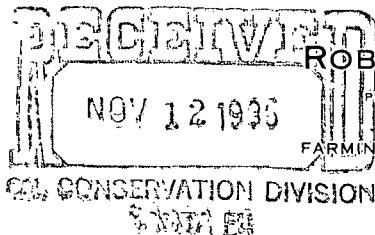

ROBERT L. BAYLESS

PETROLEUM PLAZA BUILDING

P. O. BOX 1541

FARMINGTON, NEW MEXICO 87499

(505) 326-2659

2/15/86

August 6, 1985

New Mexico Oil Conservation  
Commission  
P.O. Box 2088  
Santa Fe, NM 87501

ATTN: Joe Ramey

RE: Natani #32  
NOO-C-5755  
Section 2, T21N, R6W  
1680' FNL & 2108' FEL  
Sandoval County, NM

Gentlemen:

We request administrative approval of an unorthodox location for a Chacra formation gas well.

You will note from the enclosed topographic map the position of the location. Due to geologic data and the topography of the area it would be difficult to comply with the regulation requiring locations to be no closer than 790 feet from the nearest lease line. We have also enclosed a copy of a map showing adjoining leases and leaseholders, as you will note, we are the successors to Northwest Exploration for the acreage that is leased. We have a request for farmout submitted to owners of the  $W\frac{1}{2}$  of Section 2 and by copy of this letter are requesting their approval.

If additional information is required please advise.

Yours truly,

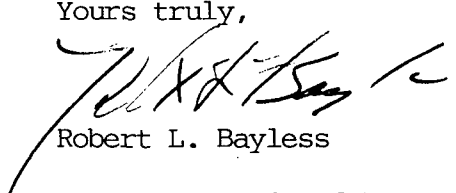
  
Robert L. Bayless

RLB/gsb

Enclosures

cc: Tenneco Oil Company  
Gulf Oil Company

IF YOU CONCUR AND HAVE NO OBJECTION,  
PLEASE SIGN AND RETURN A COPY OF THIS  
LETTER TO THE NMOCC IN SANTA FE,  
ATTN: JOE RAMEY; AND ONE COPY TO BAYLESS.

The undersigned has no objection to the  
above location.

Chevron U.S.A. Inc.  
Company

Keith E. Reames  
Signature

ROBERT L. BAYLESS

PETROLEUM PLAZA BUILDING  
P. O. BOX 1541  
FARMINGTON, NEW MEXICO 87499  
(505) 326-2659

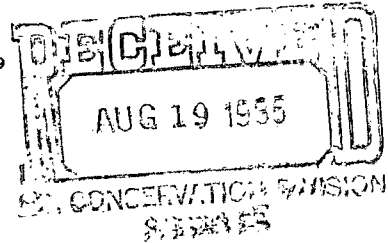

August 6, 1985

New Mexico Oil Conservation  
Commission  
P.O. Box 2088  
Santa Fe, NM 87501

ATTN: Joe Ramey

RE: Natani #32  
NOO-C-5755  
Section 2, T21N, R6W  
1680' FNL & 2108' FEL  
Sandoval County, NM

Gentlemen:

We request administrative approval of an unorthodox location for a Chacra formation gas well.

You will note from the enclosed topographic map the position of the location. Due to geologic data and the topography of the area it would be difficult to comply with the regulation requiring locations to be no closer than 790 feet from the nearest lease line. We have also enclosed a copy of a map showing adjoining leases and leaseholders, as you will note, we are the successors to Northwest Exploration for the acreage that is leased. We have a request for farmout submitted to owners of the W $\frac{1}{2}$  of Section 2 and by copy of this letter are requesting their approval.

If additional information is required please advise.

Yours truly,

Robert L. Bayless

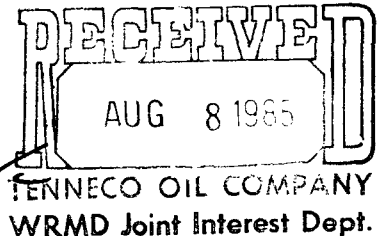

RLB/gsb

Enclosures

cc: Tenneco Oil Company  
Gulf Oil Company

IF YOU CONCUR AND HAVE NO OBJECTION,  
PLEASE SIGN AND RETURN A COPY OF THIS  
LETTER TO THE NMOCC IN SANTA FE,  
ATTN: JOE RAMEY; AND ONE COPY TO BAYLESS.

JLR STAMETS

The undersigned has no objection to the  
above location.

Tenneco Oil Company  
Company

Robert J. Gilman  
Signature



# ENERGY AND MINERALS DEPARTMENT

OIL CONSERVATION DIVISION  
AZTEC DISTRICT OFFICE

1000 RIO BRAZOS ROAD  
AZTEC, NEW MEXICO 87410  
(505) 334-6178

OIL CONSERVATION DIVISION  
BOX 2088  
SANTA FE, NEW MEXICO 87501

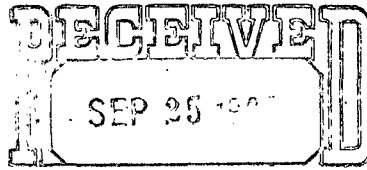

OIL CONSERVATION DIVISION  
SANTA FE

DATE 9-18-85

RE: Proposed MC \_\_\_\_\_  
Proposed DHC \_\_\_\_\_  
Proposed NSL X \_\_\_\_\_  
Proposed SWD \_\_\_\_\_  
Proposed WFX \_\_\_\_\_  
Proposed PHX \_\_\_\_\_

*NSL-2151*

Gentlemen:

I have examined the application dated 9-9-85  
for the Robert L. Bayless Nathan's #32 G-2-21N-6W  
Operator Lease and Well No. Unit, S-T-R

and my recommendations are as follows:

Approve  
\_\_\_\_\_  
\_\_\_\_\_  
\_\_\_\_\_  
\_\_\_\_\_

Yours truly,

E. Busch