

Release Sept. 24, 1985

By DRC

MERIDIAN OIL

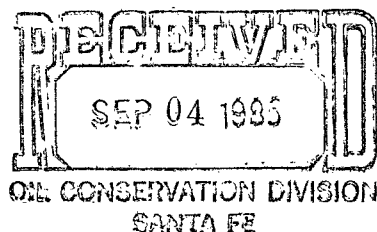

NSL-2154  
RULE-104 F(I)

September 3, 1985

Mr. Richard Stamets  
New Mexico Oil Conservation Division  
Post Office Box 2088  
Santa Fe, New Mexico 87501

Blanca Mesavende  
320 Aven  
El 2 Section 28

Dear Mr. Stamets:

Urbal 9-17-85

This is a revised request for administrative approval for an unorthodox gas well location in the Blanco Mesa Verde Pool.

It is intended to locate the El Paso Exploration Company's EPNG B #1A at 1060' from the North line and 2140' from the East line of Section 28, T-32-N, R-06-W, San Juan County, New Mexico.

The presence of Navajo <sup>Lake</sup> ~~Land~~ makes it impossible to build an orthodox gas well location in this section.

A copy of this application is being submitted to all offset operators by certified mail with a request that they furnish your Santa Fe office with a Waiver of Objection, and return one copy to this office.

Plats showing the proposed well location and the terrain in Section 28, along with an ownership plat, are attached.

Sincerely yours,

A handwritten signature in dark ink, appearing to read "G. W. Brink".

G. W. Brink  
Project Drilling Engineer

encl.

WAIVER

\_\_\_\_\_ hereby waives objection to El Paso Exploration Company's application for an unorthodox location for their EPNG B #1A as proposed above.

By: \_\_\_\_\_

Date: \_\_\_\_\_

cc: Northwest Pipeline

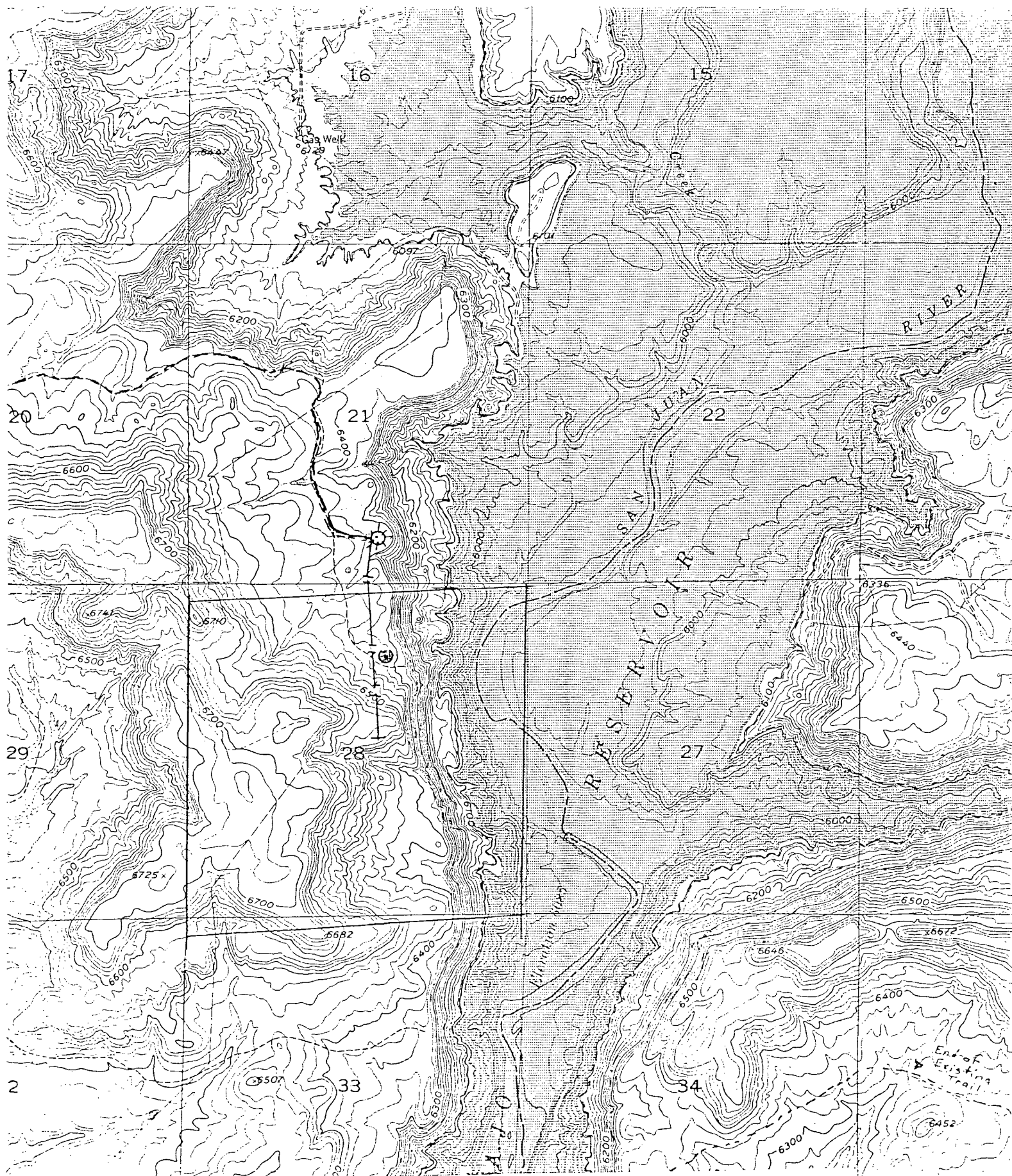

Vicinity Map for  
EL PASO EXPLORATION COMPANY #1A EPNG "B"  
1060'FNL 2140'FEL Sec. 28-T32N-R6W  
SAN JUAN COUNTY, NEW MEXICO

NEW MEXICO OIL CONSERVATION COMMISSION  
WELL LOCATION AND ACREAGE DEDICATION PLAT

Form C-102  
Supersedes C-128  
Effective 1-1-65

All distances must be from the outer boundaries of the Section.

Operator <b>EL PASO EXPLORATION COMPANY</b>			Lease <b>EPNG "B" (NM 12014)</b>		Well No. <b>1A</b>
Unit Letter <b>B</b>	Section <b>28</b>	Township <b>32N</b>	Range <b>6W</b>	County <b>San Juan</b>	
Actual Footage Location of Well: <b>1060</b> feet from the <b>North</b> line and <b>2140</b> feet from the <b>East</b> line					
Ground Level Elev. <b>6436</b>	Producing Formation <b>Mesa Verde</b>	Pool <b>Blanco</b>		Dedicated Acreage: <b>320</b> Acres	

1. Outline the acreage dedicated to the subject well by colored pencil or hachure marks on the plat below.
2. If more than one lease is dedicated to the well, outline each and identify the ownership thereof (both as to working interest and royalty).
3. If more than one lease of different ownership is dedicated to the well, have the interests of all owners been consolidated by communitization, unitization, force-pooling, etc?

☐ Yes ☐ No If answer is "yes," type of consolidation \_\_\_\_\_

If answer is "no," list the owners and tract descriptions which have actually been consolidated. (Use reverse side of this form if necessary.) \_\_\_\_\_

No allowable will be assigned to the well until all interests have been consolidated (by communitization, unitization, forced-pooling, or otherwise) or until a non-standard unit, eliminating such interests, has been approved by the Commission.

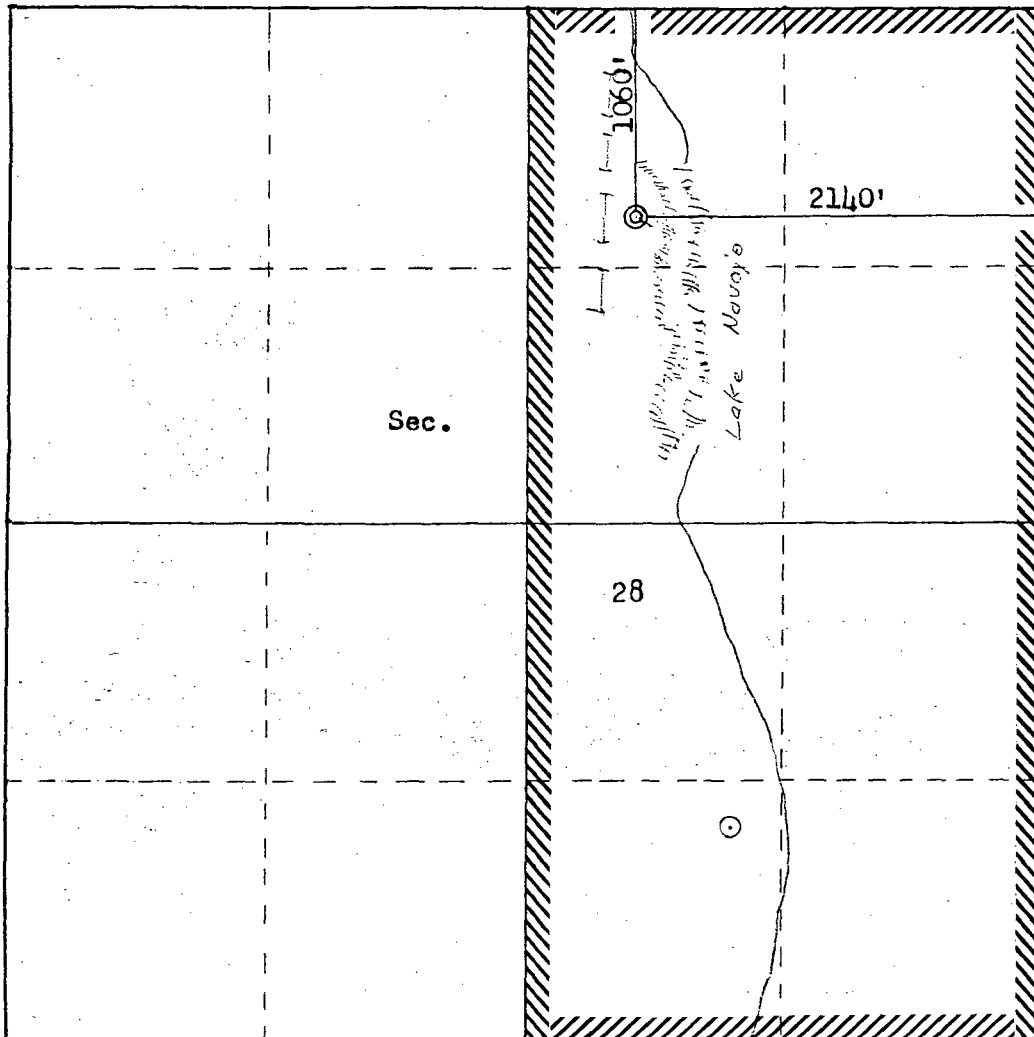

Scale: 1"=1000'

CERTIFICATION

I hereby certify that the information contained herein is true and complete to the best of my knowledge and belief.

Name  
**Drilling Clerk**  
Position  
**El Paso Exploration Co**  
Company

Date

I hereby certify that the well location shown on this plat was plotted from field notes of actual surveys made by me or under my supervision, and that the same is true and correct to the best of my knowledge and belief.

Date Surveyed  
**May 31, 1985**  
Registered Professional Engineer and Land Surveyor  
**Fred B. Kerr Jr.**  
Certificate No. **3950**

# EL PASO NATURAL GAS COMPANY

Well Name EPNG "B" #1A, Mesaverde

Footage----- 1060' FNL, 2140' FEL

## APPLICATION FOR NON-STANDARD LOCATION

County San Juan State New Mexico Section 28 Township 32N Range 6W

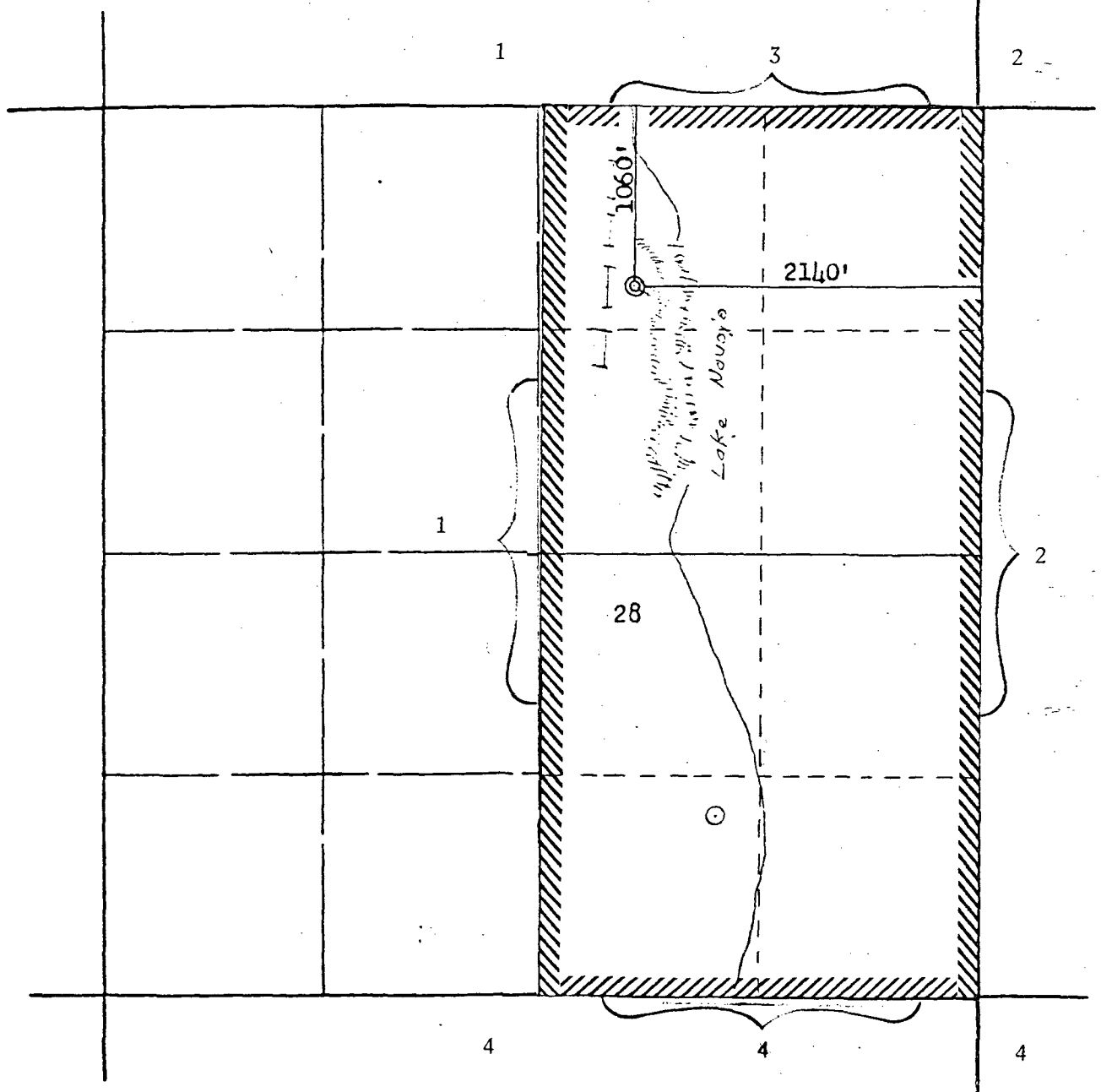

### REMARKS:

- (1) Allison Unit - EL PASO NATURAL GAS COMPANY-Operator
- (2) San Juan 32-5 Unit - NORTHWEST PIPELINE CORPORATION-Operator
- (3) EL PASO EXPLORATION COMPANY
- (4) Rosa Unit - NORTHWEST PIPELINE CORPORATION-Operator

MERIDIAN OIL

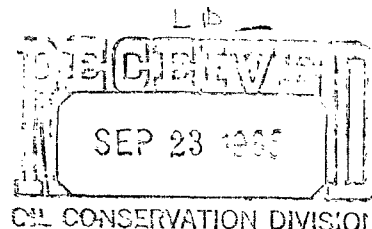
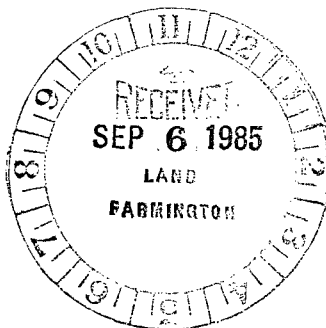

September 3, 1985

*NJL-2154*

Mr. Richard Stamets  
New Mexico Oil Conservation Division  
Post Office Box 2088  
Santa Fe, New Mexico 87501

Dear Mr. Stamets:

This is a revised request for administrative approval for an unorthodox gas well location in the Blanco Mesa Verde Pool.

It is intended to locate the El Paso Exploration Company's EPNG B #1A at 1060' from the North line and 2140' from the East line of Section 28, T-32-N, R-06-W, San Juan County, New Mexico.

The presence of Navajo Land makes it impossible to build an orthodox gas well location in this section.

A copy of this application is being submitted to all offset operators by certified mail with a request that they furnish your Santa Fe office with a Waiver of Objection, and return one copy to this office.

Plats showing the proposed well location and the terrain in Section 28, along with an ownership plat, are attached.

Sincerely yours,

G. W. Brink  
Project Drilling Engineer

encl.

WAIVER

NORTHWEST PIPELINE hereby waives objection to El Paso Exploration Company's application for an unorthodox location for their EPNG B #1A as proposed above.

By: Paul C. Thompson

Date: 9/5/85

cc: Northwest Pipeline



STATE OF NEW MEXICO  
ENERGY AND MINERALS DEPARTMENT

OIL CONSERVATION DIVISION  
AZTEC DISTRICT OFFICE

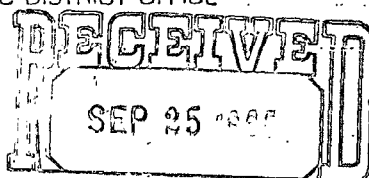

1000 RIO BRAZOS ROAD  
AZTEC, NEW MEXICO 87410  
(505) 334-6178

OIL CONSERVATION DIVISION  
BOX 2088  
SANTA FE, NEW MEXICO 87501

OIL CONSERVATION DIVISION  
SANTA FE

DATE 9-17-85

RE: Proposed MC \_\_\_\_\_  
Proposed DHC \_\_\_\_\_  
Proposed NSL X \_\_\_\_\_  
Proposed SWD \_\_\_\_\_  
Proposed WFX \_\_\_\_\_  
Proposed PMX \_\_\_\_\_

NSL-2154

Gentlemen:

I have examined the application dated 9-3-85

for the El Paso Expl. Co. EPNG "B" #1A B-28-32N-6W  
Operator Lease and Well No. Unit, S-T-R

and my recommendations are as follows:

Approve  
\_\_\_\_\_  
\_\_\_\_\_  
\_\_\_\_\_  
\_\_\_\_\_  
\_\_\_\_\_

Yours truly,

Ed Busch