

Release Immediately
Waiver in.

B4 DLR

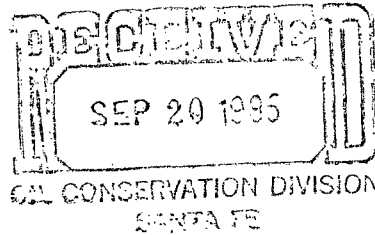

Union Texas
Petroleum



P. O. Box 1290
Farmington, NM 87499
Telephone (505) 325-3587

NSL-2156
RUE-104 F(2)

September 19, 1985

New Mexico Oil Conservation Division
Box 2088
Santa Fe, New Mexico 87501

Attn: Dave Catnach

Subject: Unorthodox Location
Prichard Federal No. 4
K - Section 6 - T29N - R8W
San Juan County, New Mexico

Blanco Pictured Cliffs
Pool.
Dedicated Acreage
lots 8, 9, 10, 11, 12 of Section
6, T-29N, R-8W.

Dear Dave,

Union Texas Petroleum Corporation requests permission to drill the subject well at an unorthodox location of 1894' FSL and 1039' FWL of section 6 - T29N - R8W. The section in which this well will be located is irregular and the dedicated acreage (~~131.24~~ acres) has already been approved as a non-standard proration unit pursuant to Order No. 3669.

All adjacent offset operators have consented (see attached) to our proposed unorthodox location. In addition, Ernie Bush (O.C.D., Aztec) has inspected this location and has given preliminary approval based on topography.

If I may be of further assistance, please advise.

Very truly yours,

Robert C. Frank

Robert C. Frank
Regulatory Analyst

Add.

Note: The non-standard proration unit for this well consisting of 131.24 acres was previously approved by Division Order No. R-3669.

WELL LOCATION AND ACREAGE DEDICATION PLAT

Effective 1-1-

All distances must be from the outer boundaries of the Section.

Operator UNION TEXAS PETROLEUM CORPORATION			Lease PRITCHARD FED		Well No. 4
Well Letter K	Section 6	Township 29 NORTH	Range 8 WEST	County SAN JUAN	

Original Footage Location of Well:

1894	feet from the	SOUTH	line and	1039	feet from the	WEST	line
Round Level Elev. 6354	Producing Formation Pictured Cliffs		Pool Blanco		Dedicated Acreage: 131.1 NW/4&N/2 of SW/4 Acre		

1. Outline the acreage dedicated to the subject well by colored pencil or hatchure marks on the plat below.
2. If more than one lease is dedicated to the well, outline each and identify the ownership thereof (both as to working interest and royalty).
3. If more than one lease of different ownership is dedicated to the well, have the interests of all owners been consolidated by communitization, unitization, force-pooling, etc?

☐ Yes ☒ No If answer is "yes," type of consolidation _____

If answer is "no," list the owners and tract descriptions which have actually been consolidated. (Use reverse side of this form if necessary.) Union Texas Petroleum Corporation

No allowable will be assigned to the well until all interests have been consolidated (by communitization, unitization, forced-pooling, or otherwise) or until a non-standard unit, eliminating such interests, has been approved by the Commission.

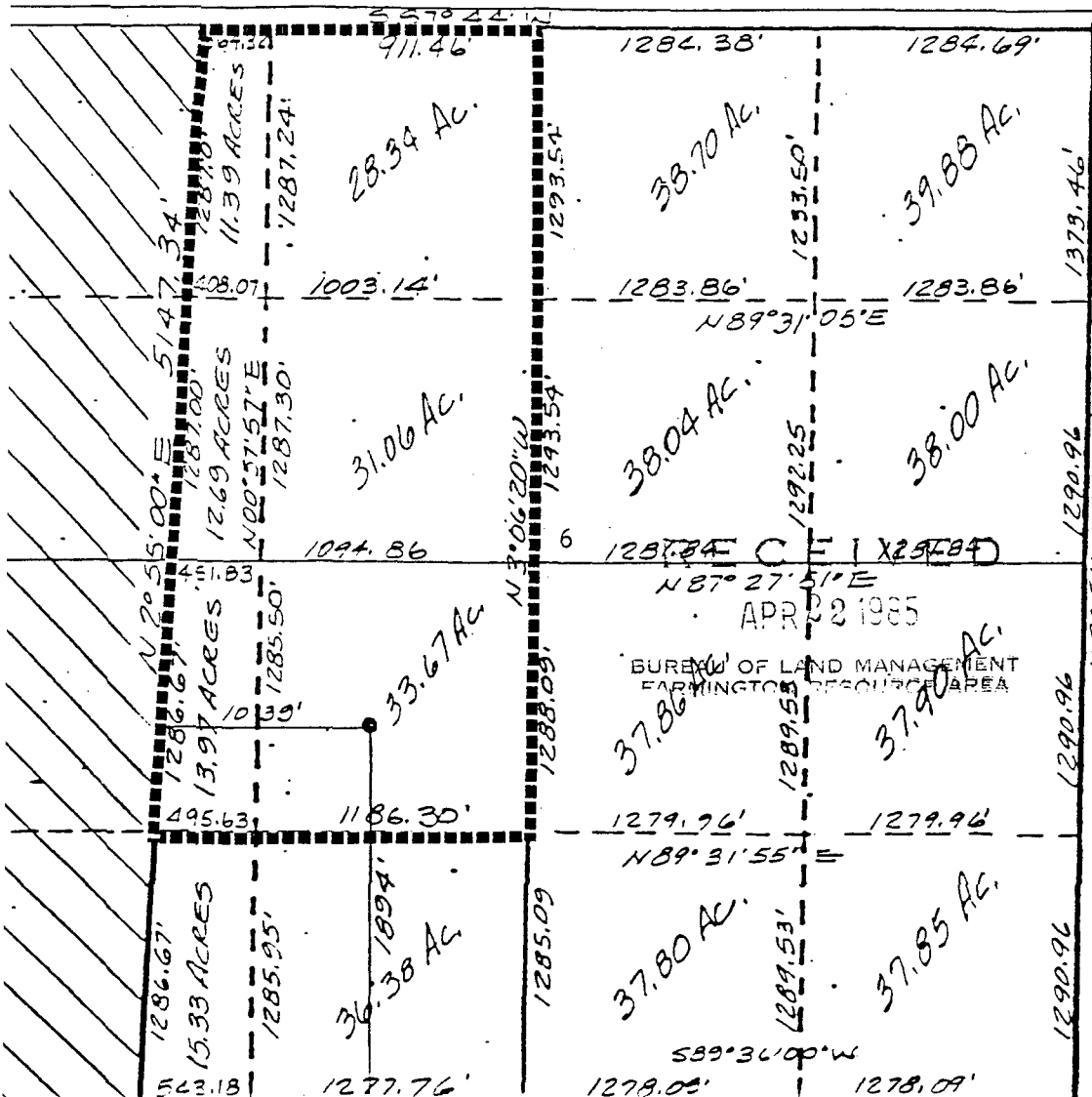

CERTIFICATION

I hereby certify that the information contained herein is true and complete to the best of my knowledge and belief.

Name
Rudy D. Motto
Position
Area Operations Manager
Company
Union Texas Petroleum Corp.
Date
March 29, 1985

I hereby certify that the well location shown on this plat was placed from field notes of actual surveys made by me or under my supervision and that the same is true and correct to the best of my knowledge and belief.

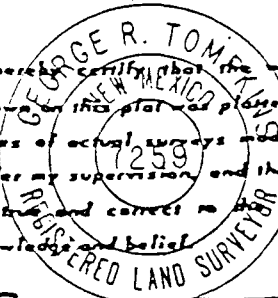

Date Surveyed
MARCH 25, 1985
Registered Professional Engineer and/or Land Surveyor
George R. Tompkins
Certificate No.
7259

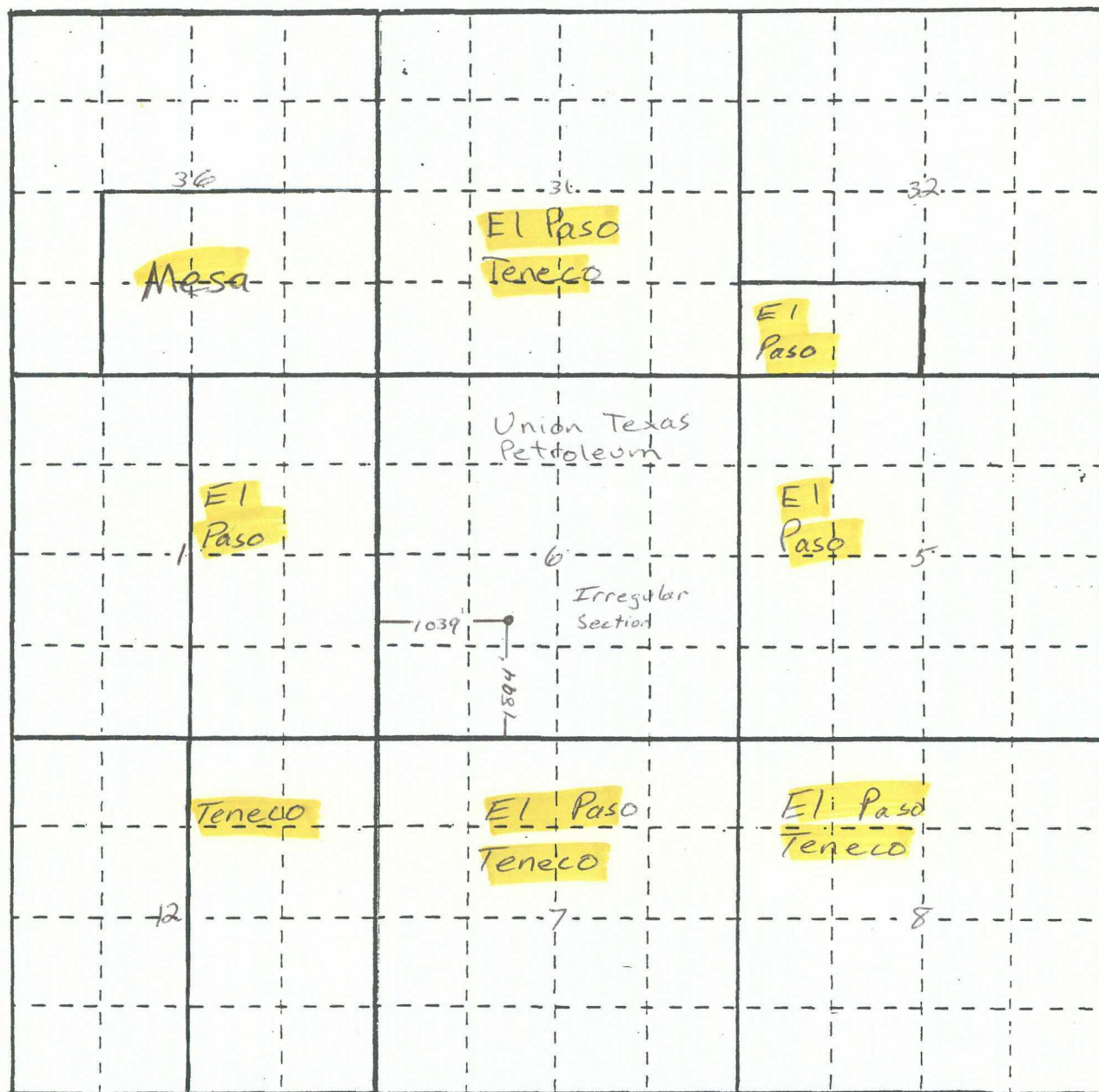

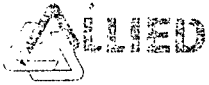

Union Texas
Petroleum

P. O. Box 1290
Farmington, NM 87499
Telephone (505) 325-3587

August 23, 1985

Tenneco Oil Company
6061 S. Willow Drive, Box 3249
Englewood, CO 80155

Subject: Prichard Federal No. 4
Non-Standard Proration Unit
Unorthodox Location
1894' FSL; 1039' FWL
Section 6, T29N-R8W
San Juan County, New Mexico

Gentlemen:

Pursuant to Order 3669 covering lots 8, 9, 10, 11, 12 and 13, Section 6, T29N-R8W, Union Texas Petroleum Corporation proposes to drill a well at the following location; 1894' FSL and 1039' FWL. The proposed location is an unorthodox location and is in a non-standard proration unit.

Attached please find a plat indicating the acreage dedicated to the proposed Pictured Cliffs test. In addition, please find a topographic map. The location selection was based on topography.

As operator of offset leases Union Texas Petroleum Corporation requests permission to drill the subject well at an unorthodox location within a non-standard proration unit. If you are in agreement with this proposal, please acknowledge below and return one (1) signed copy to Union Texas Petroleum Corporation.

If I may be of further assistance, please advise.

Very truly yours,

Robert C. Frank
Regulatory Analyst

RCF:svr

Acknowledgement:

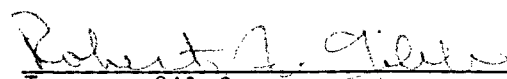
for Tenneco Oil Company

MERIDIAN OIL

September 9, 1985

Union Texas Petroleum
Attention: Mr. R. C. Frank
Regulatory Environmental Analyst
Post Office Box 1290
Farmington, New Mexico 87499

Re: Prichard Federal No. 4
Unorthodox Location
SW/4 Section 6, T29N, R8W
San Juan County, New Mexico

Gentlemen:

Enclosed is an executed copy of your request for an unorthodox location for the referenced well.

Meridian Oil Production Inc. as an offset operator, has no objections to this proposal.

Yours very truly,



David M. Poage
Senior Staff Landman

DMP:gm
enclosure
Union Texas Pet.
Document 0447L



Union Texas
Petroleum

P. O. Box 1290
Farmington, NM 87499
Telephone (505) 325-3587

August 23, 1985

Meridian Oil Production, Inc.
P.O. Box 4289
Farmington, NM 87499-4289

Subject: Prichard Federal No. 4
Non-Standard Proration Unit
Unorthodox Location
1894' FSL; 1039' FWL
Section 6, T29N-R8W
San Juan County, New Mexico

Gentlemen:

Pursuant to Order 3669 covering lots 8, 9, 10, 11, 12 and 13, Section 6, T29N-R8W, Union Texas Petroleum Corporation proposes to drill a well at the following location; 1894' FSL and 1039' FWL. The proposed location is an unorthodox location and is in a non-standard proration unit.

Attached please find a plat indicating the acreage dedicated to the proposed Pictured Cliffs test. In addition, please find a topographic map. The location selection was based on topography.

As operator of offset leases Union Texas Petroleum Corporation requests permission to drill the subject well at an unorthodox location within a non-standard proration unit. If you are in agreement with this proposal, please acknowledge below and return one (1) signed copy to Union Texas Petroleum Corporation.

If I may be of further assistance, please advise.

Very truly yours,

Robert C. Frank
Regulatory Analyst

RCF:svr

Acknowledgement:

Meridian Oil Production, Inc.

9-9-85

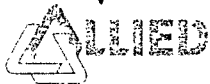

Union Texas
Petroleum

P. O. Box 1290
Farmington, NM 87499
Telephone (505) 325-3587

August 23, 1985

Mesa Petroleum Company
1660 Lincoln Street, Ste. 2800
Denver, CO 80264-2899

Subject: Prichard Federal No. 4
Non-Standard Proration Unit
Unorthodox Location
1894' FSL; 1039' FWL
Section 6, T29N-R8W
San Juan County, New Mexico

Gentlemen:

Pursuant to Order 3669 covering lots 8, 9, 10, 11, 12 and 13, Section 6, T29N-R8W, Union Texas Petroleum Corporation proposes to drill a well at the following location; 1894' FSL and 1039' FWL. The proposed location is an unorthodox location and is in a non-standard proration unit.

Attached please find a plat indicating the acreage dedicated to the proposed Pictured Cliffs test. In addition, please find a topographic map. The location selection was based on topography.

As operator of offset leases Union Texas Petroleum Corporation requests permission to drill the subject well at an unorthodox location within a non-standard proration unit. If you are in agreement with this proposal, please acknowledge below and return one (1) signed copy to Union Texas Petroleum Corporation.

If I may be of further assistance, please advise.

Very truly yours,

Robert C. Frank
Regulatory Analyst

RCF:svr

RECEIVED

Acknowledgement:

SEP 3 1985

ROCKY MTN. DIV.

Mesa Petroleum Company

PS n 3811, July 1983

DOMESTIC RETURN RECEIPT

Richard Fed. 24

SENDER: Complete items 1, 2, 3 and 4.

Put your address in the "RETURN TO" space on the reverse side. Failure to do this will prevent this card from being returned to you. The return receipt fee will provide you the name of the person delivered to and the date of delivery. For additional fees the following services are available. Consult postmaster for fees and check box(es) for service(s) requested.

1. ☒ Show to whom, date and address of delivery.
2. ☐ Restricted Delivery.

3. Article Addressed to:

Ames Production
501 Airport Drive
Farmington, Nm 87401

4. Type of Service:

- | | |
|---------------------------------------|----------------------------------|
| <input type="checkbox"/> Registered | <input type="checkbox"/> Insured |
| <input type="checkbox"/> Certified | <input type="checkbox"/> COD |
| <input type="checkbox"/> Express Mail | |

Article Number

Always obtain signature of addressee or agent and
DATE DELIVERED.

5. Signature — Addressee

X

6. Signature — Agent

X Kay Claborn

7. Date of Delivery

7/28/83

8. Addressee's Address (ONLY if requested and fee paid)

