

Release Immediately

B4 DEC



Amoco Production Company

Petroleum Center Building
501 Airport Drive
Farmington, New Mexico 88401
505-325-8841

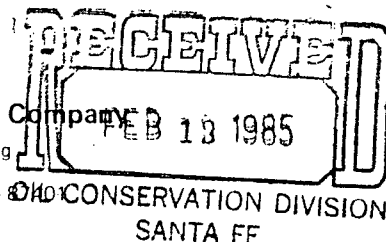

W. J. Holcomb
District Manager

February 8, 1985

Mr. Gilbert Quintana
New Mexico Oil Conservation Division
P. O. Box 2088
Santa Fe, NM 87501

File: DDL-184-400.1

Application for Unorthodox Location
Gallegos Canyon Unit No. 175E
Basin Dakota and Cha Cha Gallup Ext. Fields
San Juan County, New Mexico

Amoco Production Company hereby requests approval of an unorthodox well location for the Gallegos Canyon Unit No. 175E. The proposed location is 1190' FSL x 1190' FWL of Section 25, T28N, R13W, San Juan County, New Mexico.

This well was staked in the location indicated above in order to place the well in an orthodox window for the Basin Dakota Formation. After the permit to drill was approved, it was decided to dual complete the well in the Cha Cha Gallup Formation as well.

There are no offset lease holders of Cha Cha Gallup Extension wells as indicated on the attached nine-section plat.

Sincerely,

KRJ/ct

Attachments

cc: Mr. Ernie Bush
New Mexico Oil Conservation Division
1000 Rio Brazos Road
Aztec, NM 87410

AM18

Case 8538

NSC-2158

RULE-104 F(I)

*Dual { Dakota - 320 Acres - S/2 Sect 25
Well { Cha Cha Gallup Ext. 80 acres - S/2 SW 1/4, Sect 25 }*

OIL CONSERVATION DIVISION

P. O. BOX 2048

SANTA FE, NEW MEXICO 87501

Form C-107
Revised 10-1-

STATE OF NEW MEXICO

ENERGY AND MINERALS DEPARTMENT

All distances must be from the corner boundaries of the Section.

Operator AMOCO PRODUCTION COMPANY			Lease GALLEGOS CANYON UNIT		Well No. 175E
Unit Letter M	Section 25	Township 28N	Range 13W	County San Juan	
Actual Footage Location of Well: 1190 feet from the South line and 1190 feet from the West line					
Ground Level Elev. 5957	Producing Formation Dakota + Cho Cho Gallup		Pool Basin Dakota / Cho Cho Gallup Ext.		Dedicated Acreage: 320 / 80 Acres

1. Outline the acreage dedicated to the subject well by colored pencil or hatchure marks on the plat below.
2. If more than one lease is dedicated to the well, outline each and identify the ownership thereof (both as to working interest and royalty).
3. If more than one lease of different ownership is dedicated to the well, have the interests of all owners been consolidated by communitization, unitization, force-pooling, etc?

☒ Yes ☐ No If answer is "yes," type of consolidation Unitized

If answer is "no," list the owners and tract descriptions which have actually been consolidated. (Use reverse side of this form if necessary.)

No allowable will be assigned to the well until all interests have been consolidated (by communitization, unitization, forced-pooling, or otherwise) or until a non-standard unit, eliminating such interests, has been approved by the Commission.

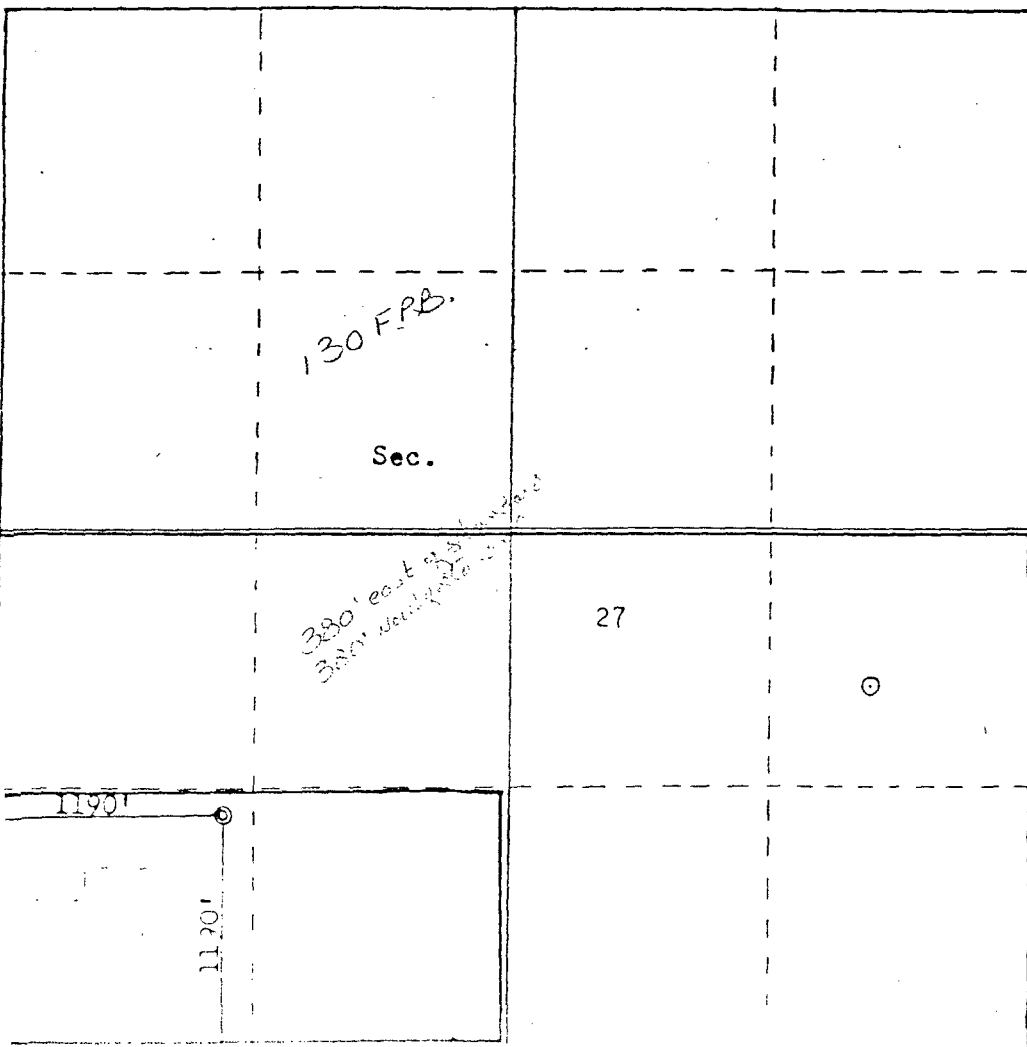

CERTIFICATION

I hereby certify that the information contained herein is true and complete to the best of my knowledge and belief.

Name B. D. Shaw
 Position Asst. Supervisor
 Company APC
 Date 11-12-84

I hereby certify that the well location shown on this plat was plotted from field notes of actual surveys made by me or under my supervision, and that the same is true and correct to the best of my knowledge and belief.

Date Surveyed November 1, 1984
 Registered Professional Engineer and Land Surveyor
Fred B. Kerr Jr.
 Fred B. Kerr Jr.

GALLEGOS CANYON UNIT NO. 175E

Case 8538

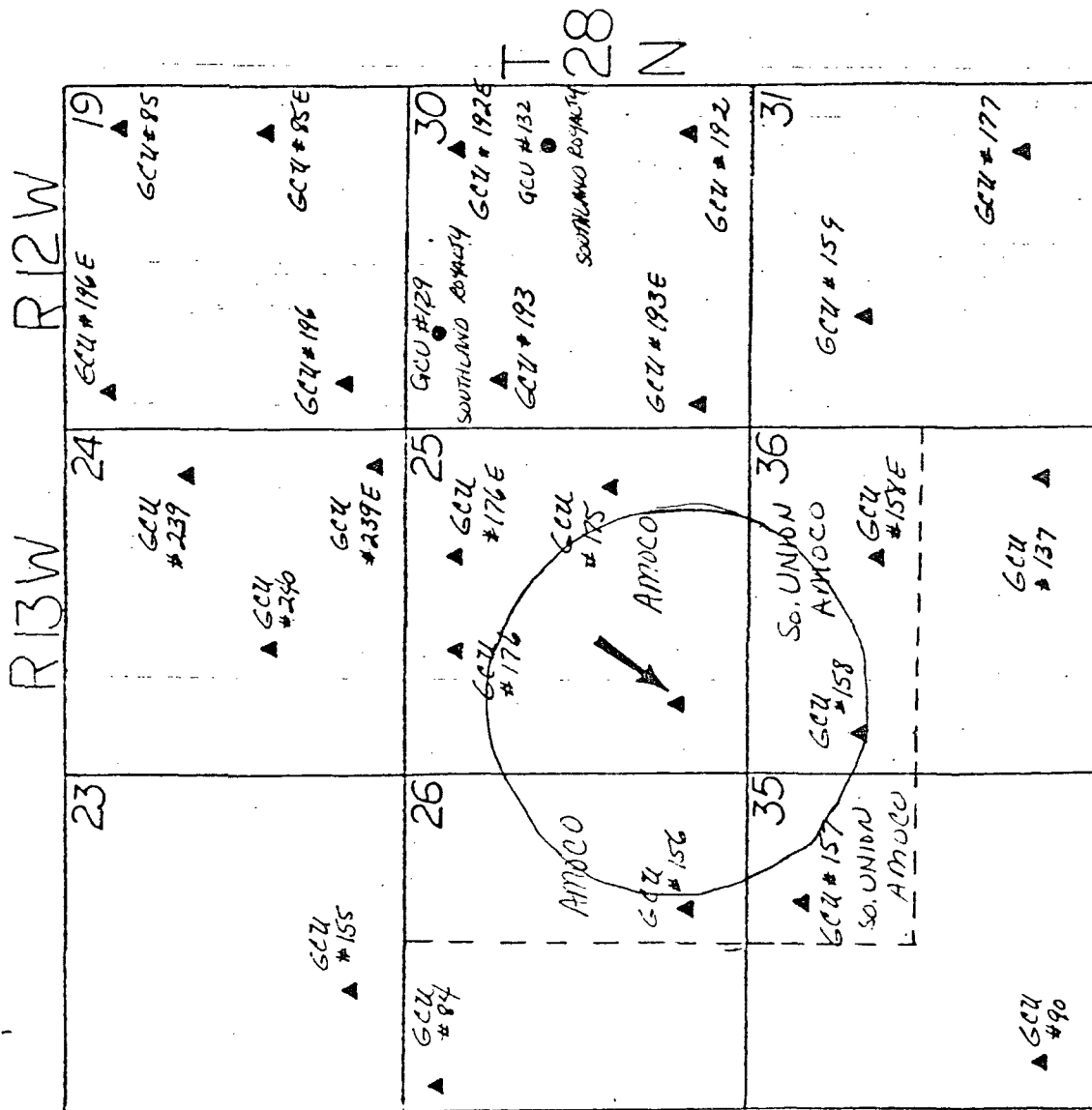

▲ BASIN DAKOTA WELLS
● CHA CHA GALLUP WELLS

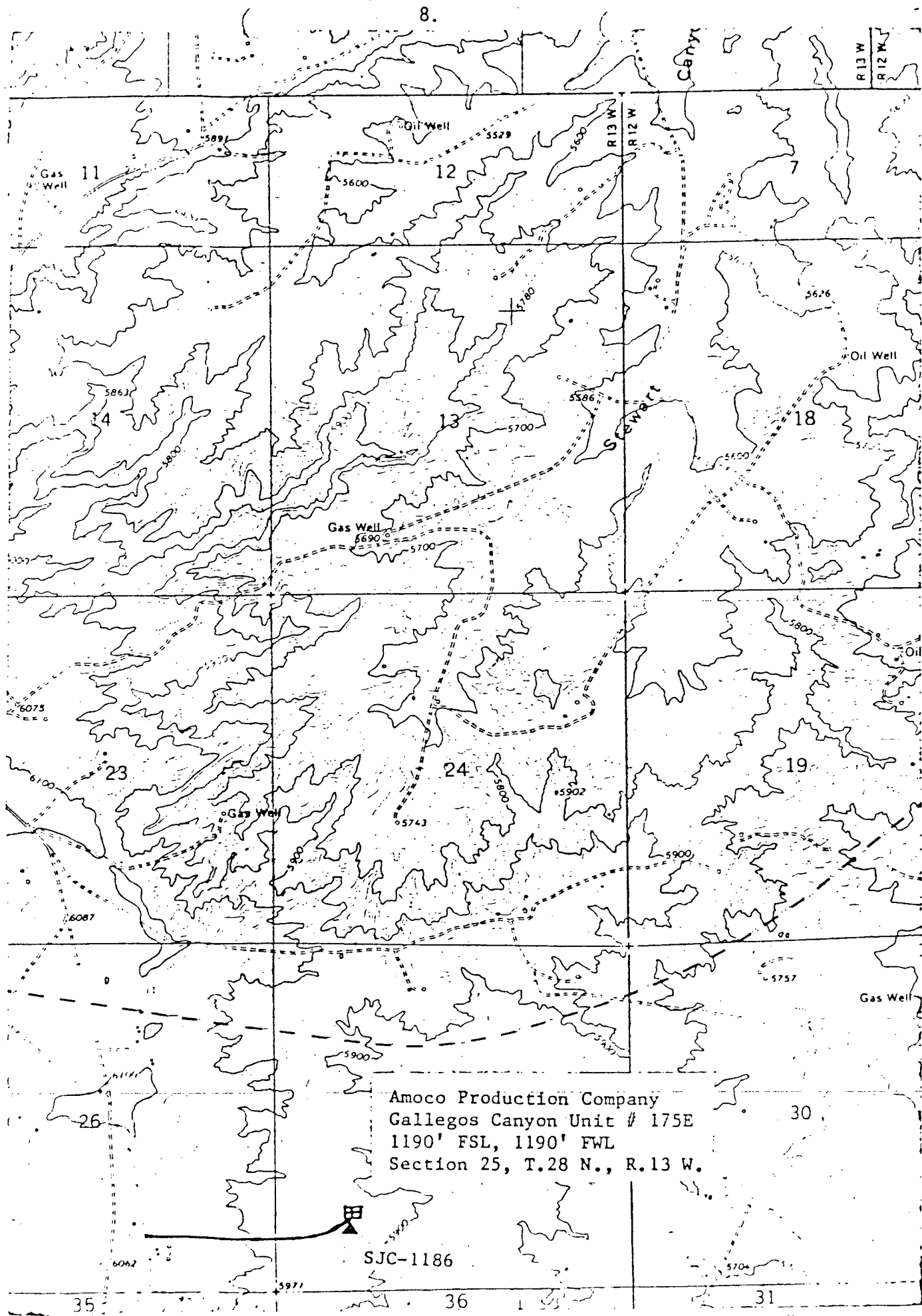

Amoco Production Company
Gallegos Canyon Unit # 175E
1190' FSL, 1190' FWL
Section 25, T.28 N., R.13 W.

SJC-1186



ENERGY AND MINERALS DEPARTMENT

OIL CONSERVATION DIVISION
AZTEC DISTRICT OFFICE

1000 RIO BRAZOS ROAD
AZTEC, NEW MEXICO 87410
(505) 334-6178

OIL CONSERVATION DIVISION
BOX 2088
SANTA FE, NEW MEXICO 87501

DATE 4-29-85

RE: Proposed MC _____
Proposed DHC _____
Proposed NSL K _____
Proposed SWD _____
Proposed WFX _____
Proposed PMX _____

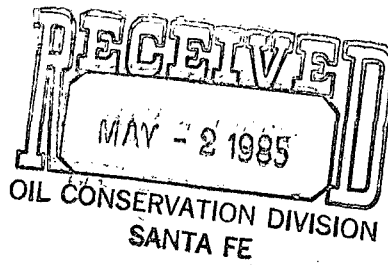

Gentlemen:

I have examined the application dated 2-12-85
for the Ameco C.C.U. #125E M-25-28N-13W
Operator Lease and Well No. Unit, S-T-R

and my recommendations are as follows:

Approve

Yours truly,

Ed. Bush



STATE OF NEW MEXICO
ENERGY AND MINERALS DEPARTMENT
OIL CONSERVATION DIVISION
AZTEC DISTRICT OFFICE

1000 RIO BRAZOS ROAD
AZTEC, NEW MEXICO 87410
(505) 334-6178

OIL CONSERVATION DIVISION
BOX 2088
SANTA FE, NEW MEXICO 87501

RECEIVED
JUL 8 1985
OIL CONSERVATION DIVISION
SANTA FE

DATE 7-3-85
RE: Proposed MC _____
Proposed DHC _____
Proposed NSL x _____
Proposed SWD _____
Proposed WFX _____
Proposed PMX _____

NR 2158

Gentlemen:

I have examined the application dated 7-3-85
for the Amoco Operator G.C.U. #175E Lease and Well No. M-25-28N-13W Unit, S-T-R

and my recommendations are as follows:

Approve

Yours truly,

E. C. Burch