

*Release Immediately*

*By DCC*



Amoco Production Company

Petroleum Center Building  
501 Airport Drive  
Farmington, New Mexico 87401  
505-325-8841

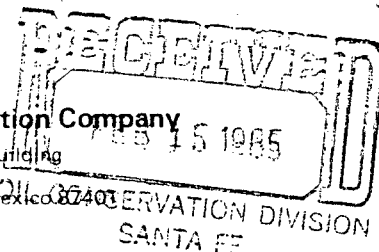

W. J. Holcomb  
District Manager

February 13, 1985

*NSL - 2160  
RULE - 104 F(2)*

Mr. Gilbert Quintana  
New Mexico Oil Conservation Division  
P. O. Box 2088  
Santa Fe, NM 87501

*Case 8537*

File: DDL-196-400.1

Application for Unorthodox Location  
Gallegos Canyon Unit No. 240E  
Basin Dakota and Cha Cha Gallup Ext. Fields  
San Juan County, New Mexico

*Dual well  
Dakota - 300 Acres - W/2 Sec 24  
Cha Cha Gallup Ext. - 80 acres - N/2 NW/4*

Amoco Production Company hereby requests approval of an unorthodox well location for the Gallegos Canyon Unit No. 240E. The proposed location is 1010' FNL x 1450' FWL of Section 24, T28N, R13W, San Juan County, New Mexico.

This well was staked in the unorthodox location indicated above in order to place the well in an orthodox window for the Basin Dakota Formation.

There are no offset lease holders of Cha Cha Gallup Extension wells as indicated on the attached nine - section plat

Sincerely,

KRJ/ct

Attachments

cc: Mr. Ernie Bush  
New Mexico Oil Conservation Division  
1000 Rio Brazos Road  
Aztec, NM 87410

AM18

All distances must be from the outer boundaries of the Section.

Operator AMOCO PRODUCTION COMPANY			Lease GALLEGOS CANYON UNIT			Well No. 240E		
Well Letter C	Section 24	Township 28N	Range 13W	County San Juan				
Actual Footage Location of Well: 1010 feet from the North line and 1450 feet from the West line								
Ground Level Elev. 5707	Producing Formation Dakota & Gallup		Pool Basin Dakota/Cha Cha Gallup			Dedicated Acreage: Ext. 320/80 Acres		

1. Outline the acreage dedicated to the subject well by colored pencil or hachure marks on the plat below.
2. If more than one lease is dedicated to the well, outline each and identify the ownership thereof (both as to working interest and royalty).
3. If more than one lease of different ownership is dedicated to the well, have the interests of all owners been consolidated by communitization, unitization, force-pooling, etc?

☒ Yes ☐ No If answer is "yes," type of consolidation Unitized

If answer is "no," list the owners and tract descriptions which have actually been consolidated. (Use reverse side of this form if necessary.)

No allowable will be assigned to the well until all interests have been consolidated (by communitization, unitization, forced-pooling, or otherwise) or until a non-standard unit, eliminating such interests, has been approved by the Commission.

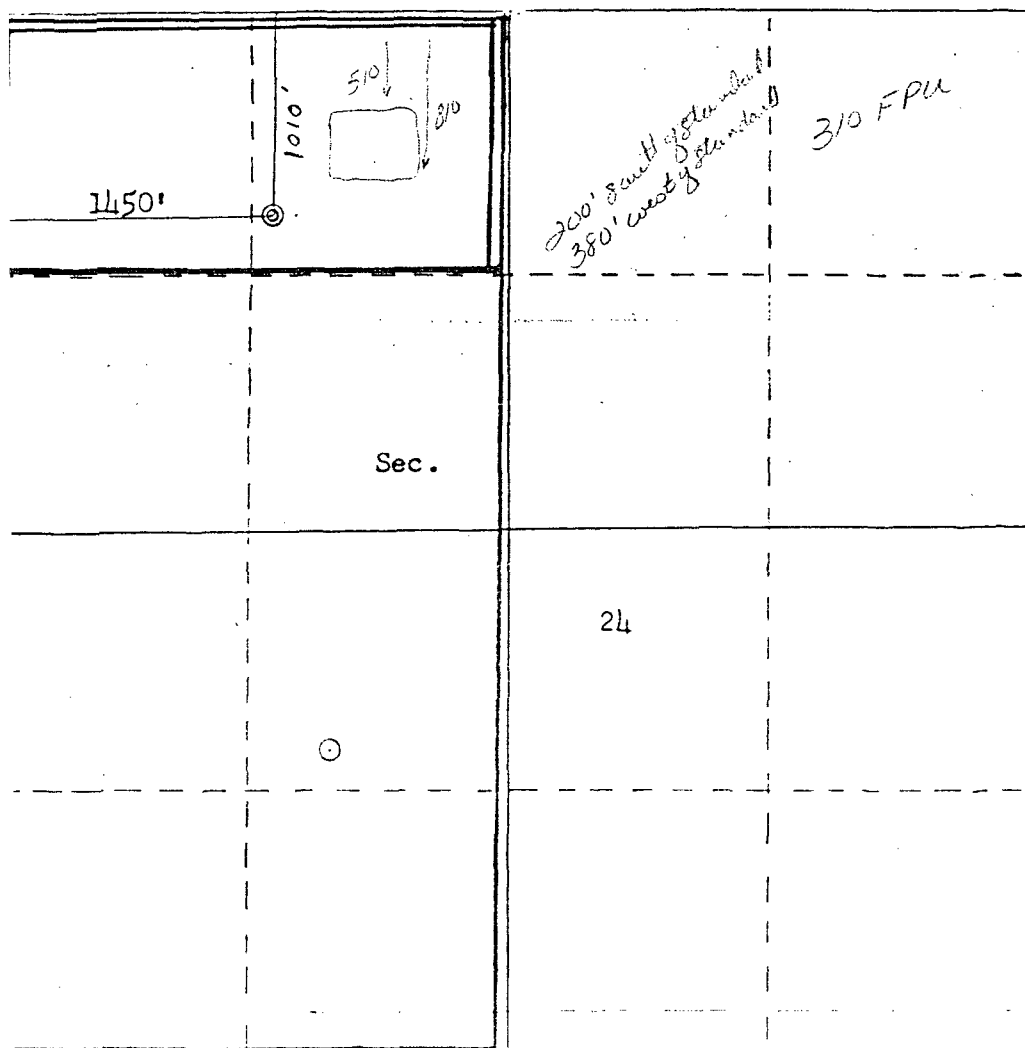

CERTIFICATION

I hereby certify that the information contained herein is true and complete to the best of my knowledge and belief.

Name  
D.D. Lawson  
Position  
Dist. Admin. Supervisor  
Company  
Amoco Production Co.  
Date  
2/11/85

I hereby certify that the well location shown on this plat was plotted from field notes of actual surveys made by me or under my supervision, and that the same is true and correct to the best of my knowledge and belief.

Date Surveyed  
January 17, 1985  
Registered Professional Engineer and Land Surveyor  
Fred H. Kerr Jr.  
Certificate No.  
3050

Scale: 1"=1000'

## GALLEGOS CANYON UNIT #240E

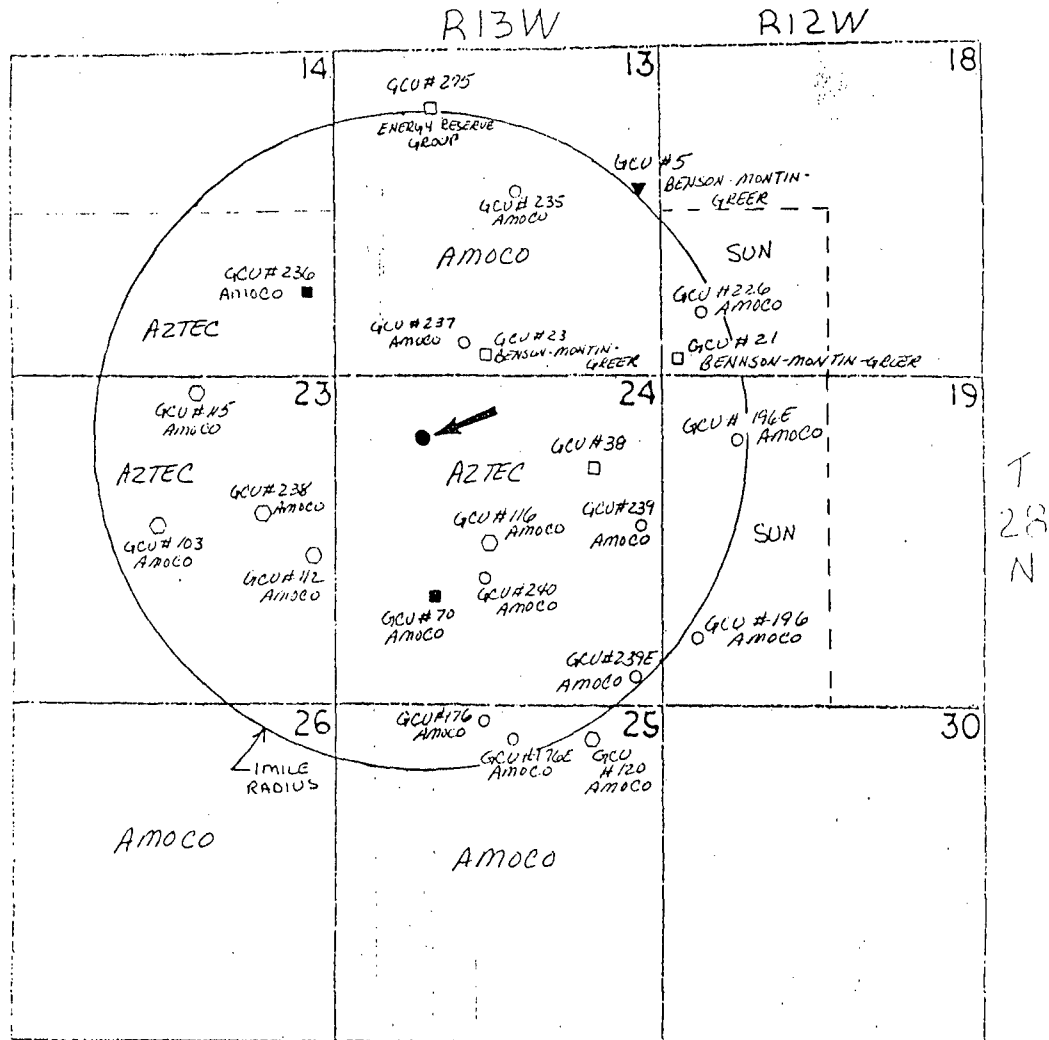

- BASIN DAKOTA WELLS
- KUTZ PICTURED CLIFF WELLS
- ▽ TOTALAH GALLUP WELLS
- ◇ CHA CHA GALLUP WELLS
- DRILLED AND ABANDONED WELLS
- ▼ BLANCO PICTURED CLIFF WELLS
- UNDES GALLUP WELLS
- PROPOSED WELL

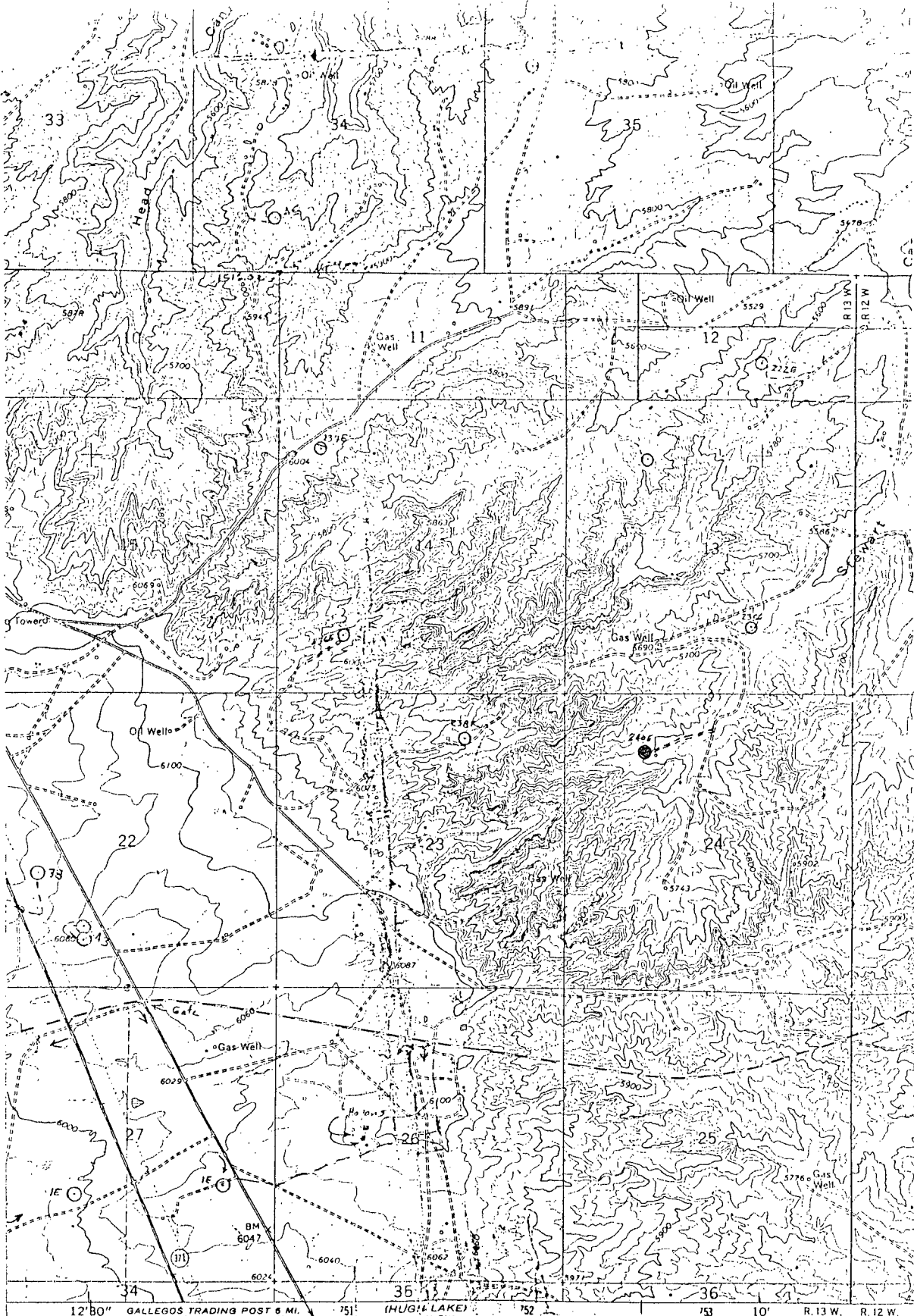

SCALE 1:24 000

Vicinity Map for  
 AMOCO PRODUCTION CO. #240E GALLEGOS CANYON UNIT  
 1010'FNL 1450'FWL Sec. 24-T28N-R13W  
 SAN JUAN COUNTY, NEW MEXICO

DOTTED LINES REPRESENT 10-FOOT CONTOURS  
 NATIONAL GEODETIC VERTICAL DATUM OF 1929

NORTH  
 SHEET

NE 1/4  
 QUARTER

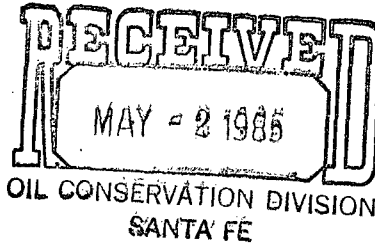

## ENERGY AND MINERALS DEPARTMENT

OIL CONSERVATION DIVISION  
AZTEC DISTRICT OFFICE2160  
1000 RIO BRAZOS ROAD  
AZTEC, NEW MEXICO 87410  
(505) 334-6178OIL CONSERVATION DIVISION  
BOX 2088  
SANTA FE, NEW MEXICO 87501DATE 4-29-85RE: Proposed MC \_\_\_\_\_  
Proposed DHC \_\_\_\_\_  
Proposed NSL X \_\_\_\_\_  
Proposed SWD \_\_\_\_\_  
Proposed WFX \_\_\_\_\_  
Proposed PMX \_\_\_\_\_

Gentlemen:

I have examined the application dated 2-14-85  
for the Amoco C-24-28N-13W  
Operator Lease and Well No. Unit, S-T-R

and my recommendations are as follows:

Approve  
\_\_\_\_\_  
\_\_\_\_\_  
\_\_\_\_\_  
\_\_\_\_\_

Yours truly,

E. Bernal



STATE OF NEW MEXICO  
ENERGY AND MINERALS DEPARTMENT

OIL CONSERVATION DIVISION  
AZTEC DISTRICT OFFICE

1000 RIO BRAZOS ROAD  
AZTEC, NEW MEXICO 87410  
(505) 334-6178

OIL CONSERVATION DIVISION  
BOX 2088  
SANTA FE, NEW MEXICO 87501

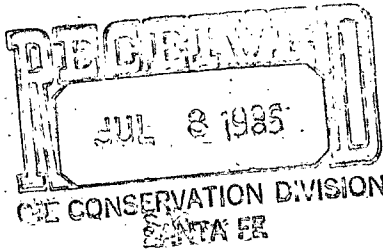

DATE 7-3-85

RE: Proposed MC \_\_\_\_\_  
Proposed DHC \_\_\_\_\_  
Proposed NSL X \_\_\_\_\_  
Proposed SWD \_\_\_\_\_  
Proposed WFX \_\_\_\_\_  
Proposed PMX \_\_\_\_\_

NSL-2160

Gentlemen:

I have examined the application dated 7-3-85

for the Amoco Operator C-C-V #240E Lease and Well No. C-24-28N-13W Unit, S-T-R

and my recommendations are as follows:

Approve  
\_\_\_\_\_  
\_\_\_\_\_  
\_\_\_\_\_  
\_\_\_\_\_  
\_\_\_\_\_

Yours truly,

E. Beaulieu