

Release Immediately

By DRC



Amoco Production Company

Petroleum Center Building
501 Airport Drive
Farmington, New Mexico 87401
505-325-8841

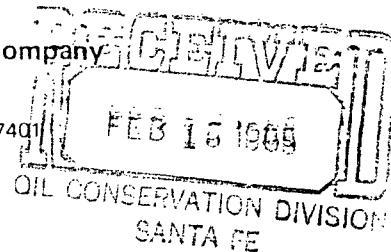

W. J. Holcomb
District Manager

February 13, 1985

Mr. Gilbert Quintana
New Mexico Oil Conservation Division
P. O. Box 2088
Santa Fe, NM 87501

*Dual
Well*

*NSL-2162
RULE-104 F(Z)*

*{ Dakota - 320 acres - E1/2 Section 13
Total Gallup Ext. - 80 acres - S1/2 SE1/4 Sect B }*

File: DDL-201-400.1

Case 8536

Application for Unorthodox Location
Gallegos Canyon Unit No. 235E
Basin Dakota and Totah Gallup Ext. Fields
San Juan County, New Mexico

Amoco Production Company hereby requests approval of an unorthodox well location for the Gallegos Canyon Unit No. 235E. The proposed location is 1190' FSL x 1840' FEL of Section 13, T28N, R13W, San Juan County, New Mexico.

This well was staked in the unorthodox location indicated above in order to place the well in an orthodox window for the Basin Dakota Formation.

There are no offset lease holders of Totah Gallup Extension wells as indicated on the attached nine - section plat

Sincerely,

W. J. Holcomb

KRJ/ct

Attachments

cc: Mr. Ernie Bush
New Mexico Oil Conservation Division
1000 Rio Brazos Road
Aztec, NM 87410

AM18

OIL CONSERVATION DIVISION

P. O. BOX 2088

SANTA FE, NEW MEXICO 87501

STATE OF NEW MEXICO

ENERGY AND MINERALS DEPARTMENT

Form C-107
Revised 10-1

All distances must be from the outer boundaries of the Section.

Operator AMOCO PRODUCTION COMPANY			Lease GALLEGOS CANYON UNIT			Well No. 235E		
Unit Letter 0	Section 13	Township 28N	Range 13W	County San Juan				
Actual Footage Location of Well:								
1190 feet from the		South	Line and		1840	feet from the		East
Line		Producing Formation Dakota & Gallup		Pool Basin Dakota/Totah Gallup Ex.		Dedicated Acreage: 320/80		Acre

1. Outline the acreage dedicated to the subject well by colored pencil or hachure marks on the plat below.
2. If more than one lease is dedicated to the well, outline each and identify the ownership thereof (both as to working interest and royalty).
3. If more than one lease of different ownership is dedicated to the well, have the interests of all owners been consolidated by communitization, unitization, force-pooling, etc?

☒ Yes ☐ No If answer is "yes," type of consolidation Unitized

If answer is "no," list the owners and tract descriptions which have actually been consolidated. (Use reverse side of this form if necessary.)

No allowable will be assigned to the well until all interests have been consolidated (by communitization, unitization, forced-pooling, or otherwise) or until a non-standard unit, eliminating such interests, has been approved by the Commission.

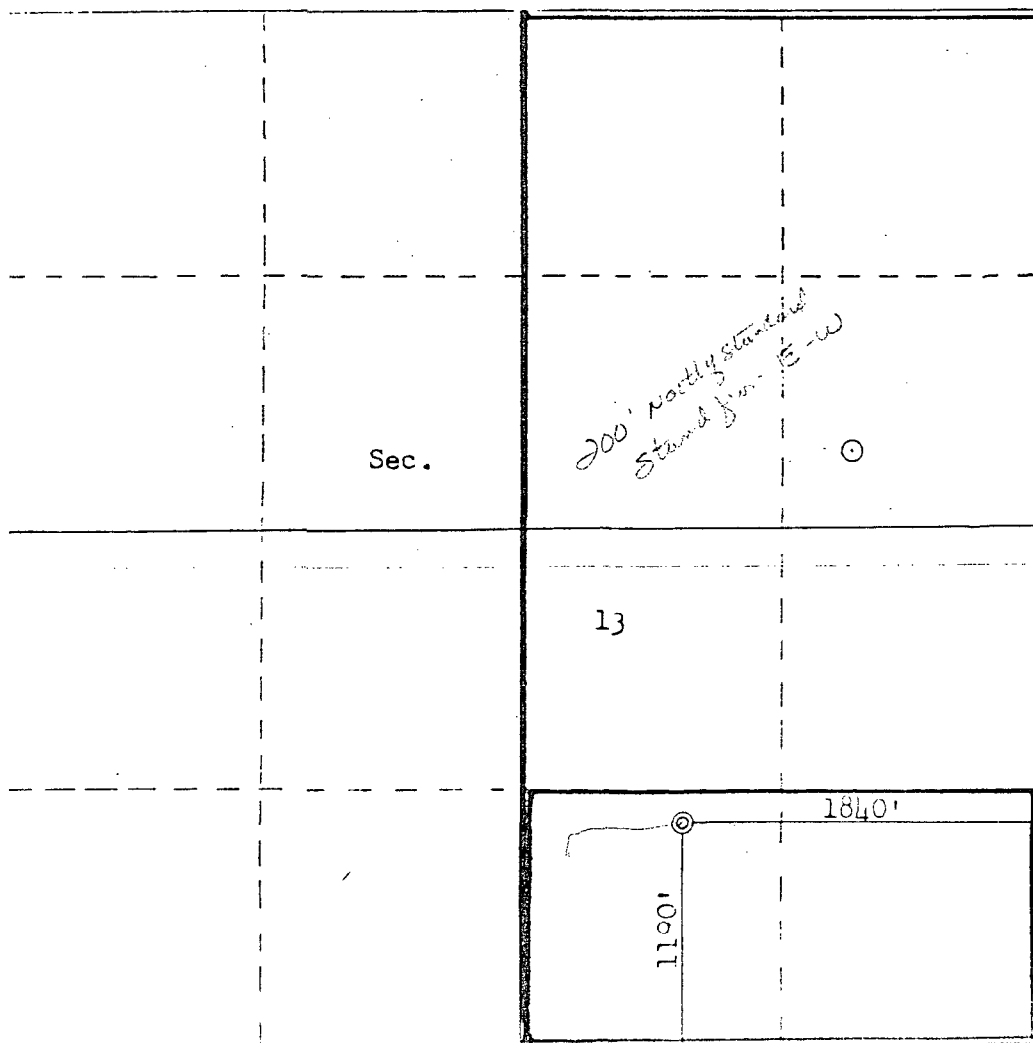

CERTIFICATION

I hereby certify that the information contained herein is true and complete to the best of my knowledge and belief.

Name

B. D. Shaw

Position

Administrative Supervisor

Company

Amoco Production Co.

Date

2/8/85

I hereby certify that the well location shown on this plat was plotted from field notes of actual surveys made by me or under my supervision, and that the same is true and correct to the best of my knowledge and belief.

Date Surveyed

January 17, 1985

Registered Professional Engineer
and Land Surveyor

Fred B. Kerr Jr.

Certificate No.

3950

Scale: 1"=1000'

EXHIBIT C

GALLEGOS CANYON UNIT #235E

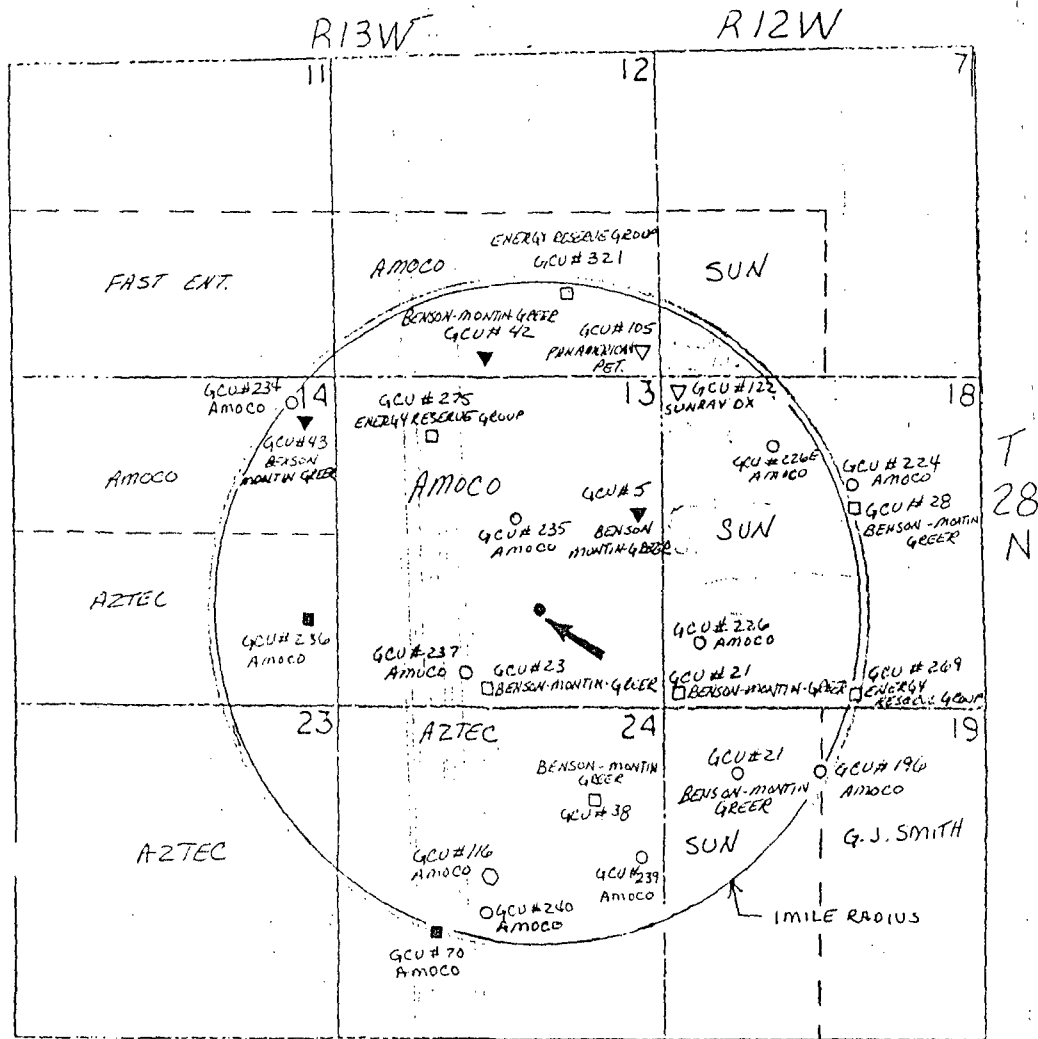

- BASIN DAKOTA WELLS
- KUTZ PICTURED CLIFF WELLS
- ▽ TOTAH GALLUP WELLS
- CHA CHA GALLUP WELLS
- ▼ BLANCO PICTURED CLIFF WELLS
- DRILLED AND ABANDONED WELLS
- UNDES GALLUP WELLS
- PROPOSED WELL

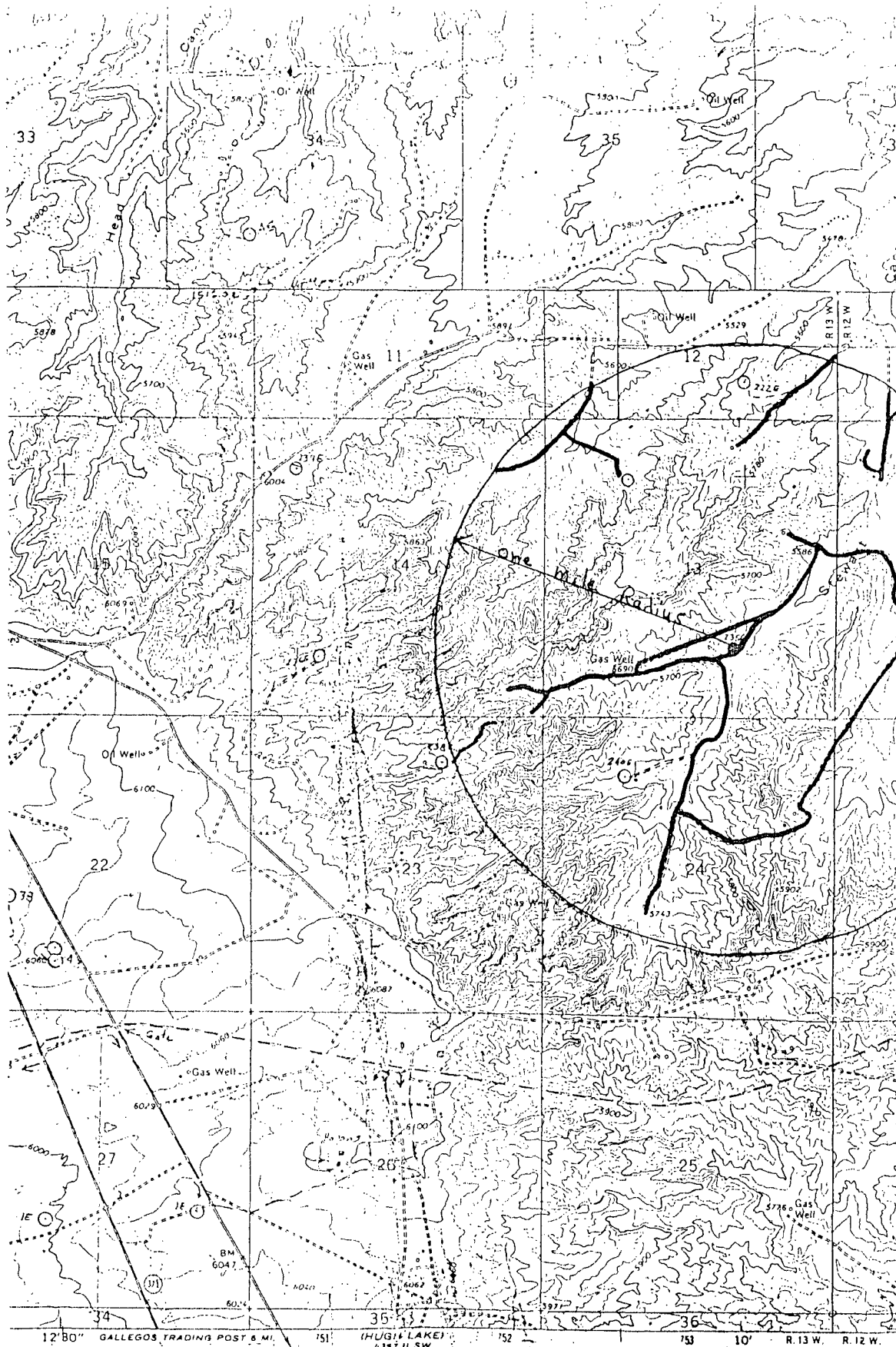

SCALE 1:24 000

Exhibit B

Vicinity Map for
 AMOCO PRODUCTION CO. #235E GALLEGOS CANYON UNIT
 11° 30' FSL 18° 40' FEL Sec. 13-T28N-R13W
 SAN JUAN COUNTY, NEW MEXICO

DOTTED LINES REPRESENT 10-FOOT CONTOURS
 NATIONAL GEODETIC VERTICAL DATUM OF 1929

— Existing Roads
 — access road.

NEW

QUATERNARY



STATE OF NEW MEXICO
ENERGY AND MINERALS DEPARTMENT

OIL CONSERVATION DIVISION
AZTEC DISTRICT OFFICE

2862
1000 RIO BRAZOS ROAD
AZTEC, NEW MEXICO 87410
(505) 334-6178

OIL CONSERVATION DIVISION
BOX 2088
SANTA FE, NEW MEXICO 87501

DATE 4-25-85

RE: Proposed MC _____
Proposed DHC _____
Proposed NSL X _____
Proposed SWD _____
Proposed WFX _____
Proposed PMX _____

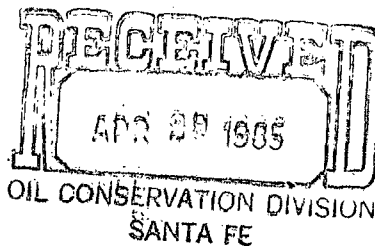

Gentlemen:

I have examined the application dated 2-14-85
for the Amoco G.C.U. #235E 0-13-SEN-13W
Operator Lease and Well No. Unit, S-T-R

and my recommendations are as follows:

Approve

Yours truly,

Eric Bunch



STATE OF NEW MEXICO
ENERGY AND MINERALS DEPARTMENT

OIL CONSERVATION DIVISION
AZTEC DISTRICT OFFICE

1000 RIO BRAZOS ROAD
AZTEC, NEW MEXICO 87410
(505) 334-6178

OIL CONSERVATION DIVISION
BOX 2088
SANTA FE, NEW MEXICO 87501

DATE 7-3-85

RE: Proposed MC _____
Proposed DHC _____
Proposed NSL X _____
Proposed SWD _____
Proposed WFX _____
Proposed PMX _____

RECEIVED
JUL 8 1985
OIL CONSERVATION DIVISION
SANTA FE

NSL-2162

Gentlemen:

I have examined the application dated 7-3-85
for the Amoco G.C.U. #235E 0-13-88N-13W
Operator Lease and Well No. Unit, S-T-R

and my recommendations are as follows:

Approve

Yours truly,

Tom Busch