

Release Immediately

B4 DEC



Amoco Production Company

Petroleum Center Building
501 Airport Drive
Farmington, New Mexico 87401
505-325-8841

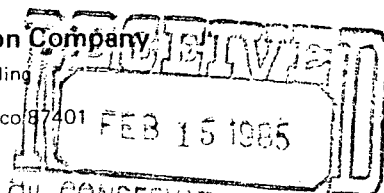

OIL CONSERVATION DIVISION
SANTA FE

W. J. Holcomb
District Manager

February 12, 1985

NSL-
RULE-104F(I)

Mr. Gilbert Quintana
New Mexico Oil Conservation Division
P. O. Box 2088
Santa Fe, NM 87501

File: DDL-193-400.1

Application for Unorthodox Location
Gallegos Canyon Unit No. 236R
Basin Dakota and Totah Gallup Ext. Fields
San Juan County, New Mexico

Case 8544
Dual Dakota 300 acres S/2 Sect 14
Well Total Gallup Ext. 800 acres S/2 SE 14
Sect 14

Amoco Production Company hereby requests approval of an unorthodox well location for the Gallegos Canyon Unit No. 236R. The proposed location is 515' FSL x 770' FEL of Section 14, T28N, R13W, San Juan County, New Mexico.

This well was staked in the unorthodox location indicated above in order to place the well in the orthodox window for the Totah Gallup Extension formation.

A copy of this application is being sent by certified mail to the offset lease holders, Southland Royalty Company and Texaco, with the request that they furnish you a waiver of objection and return one copy of the same to me.

Yours very truly,

W. J. Holcomb

KRJ/ct

Attachments

cc: Mr. Ernie Bush
New Mexico Oil Conservation Division
1000 Rio Brazos Road
Aztec, NM 87410

_____ hereby waives objection to
Amoco's application for an unorthodox location as proposed above.

By: _____

Date: _____

AM18

OIL CONSERVATION DIVISION

P. O. BOX 2044

SANTA FE, NEW MEXICO 87501

STATE OF NEW MEXICO

ENERGY AND MINERALS DEPARTMENT

Form C-102
Revised 10-1

All distances must be from the outer boundaries of the Section.

Case 3544

Operator AMOCO PRODUCTION COMPANY			Lease GALLEGOS CANYON UNIT		Well No. 236R
Unit Letter P	Section 14	Township 28N	Range 13W	County San Juan	
Actual Footage Location of Well: 515 feet from the South line and 770 feet from the East line					
Ground Level Elev: 5781	Producing Formation Dakota & Gallup		Pool Basin Dakota/Totah Gallup Ext.		Dedicated Acreage: 320/80 Acres

1. Outline the acreage dedicated to the subject well by colored pencil or hachure marks on the plat below.
2. If more than one lease is dedicated to the well, outline each and identify the ownership thereof (both as to working interest and royalty).
3. If more than one lease of different ownership is dedicated to the well, have the interests of all owners been consolidated by communitization, unitization, force-pooling, etc?

☒ Yes ☐ No If answer is "yes," type of consolidation Unitized

If answer is "no," list the owners and tract descriptions which have actually been consolidated. (Use reverse side of this form if necessary.)

No allowable will be assigned to the well until all interests have been consolidated (by communitization, unitization, forced-pooling, or otherwise) or until a non-standard unit, eliminating such interests, has been approved by the Commission.

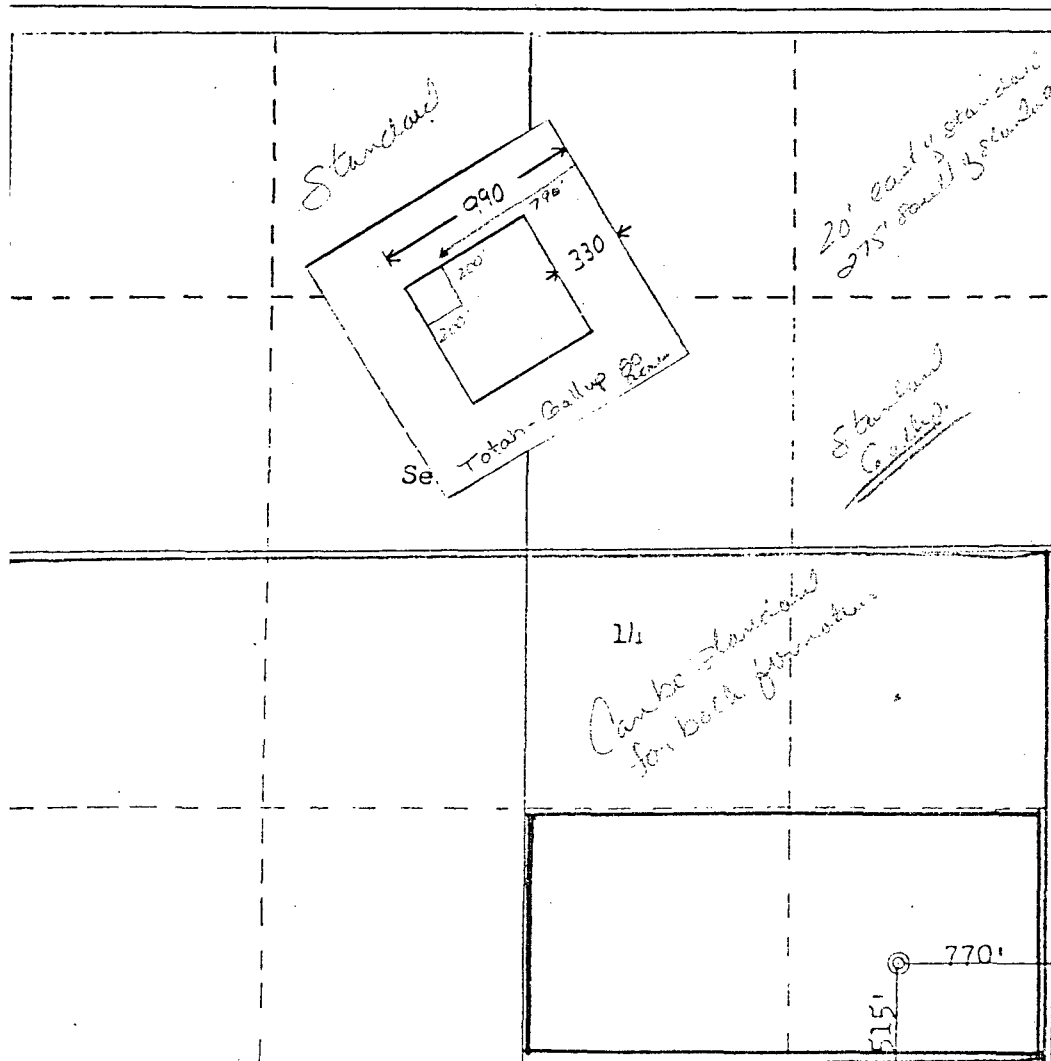

CERTIFICATION

I hereby certify that the information contained herein is true and complete to the best of my knowledge and belief.

Name

B.D. Shaw

Position

Administrative Supervisor

Company

Amoco Production Company

Date

2/5/85

I hereby certify that the well location shown on this plat was plotted from field notes of actual surveys made by me or under my supervision, and that the same is true and correct to the best of my knowledge and belief.

Date Surveyed

January 18, 1985

Registered Professional Engineer and Land Surveyor

Fred B. Kerr Jr.
Fred B. Kerr Jr.

Certificate No.

3950

Scale: 1"=1000'

R13W

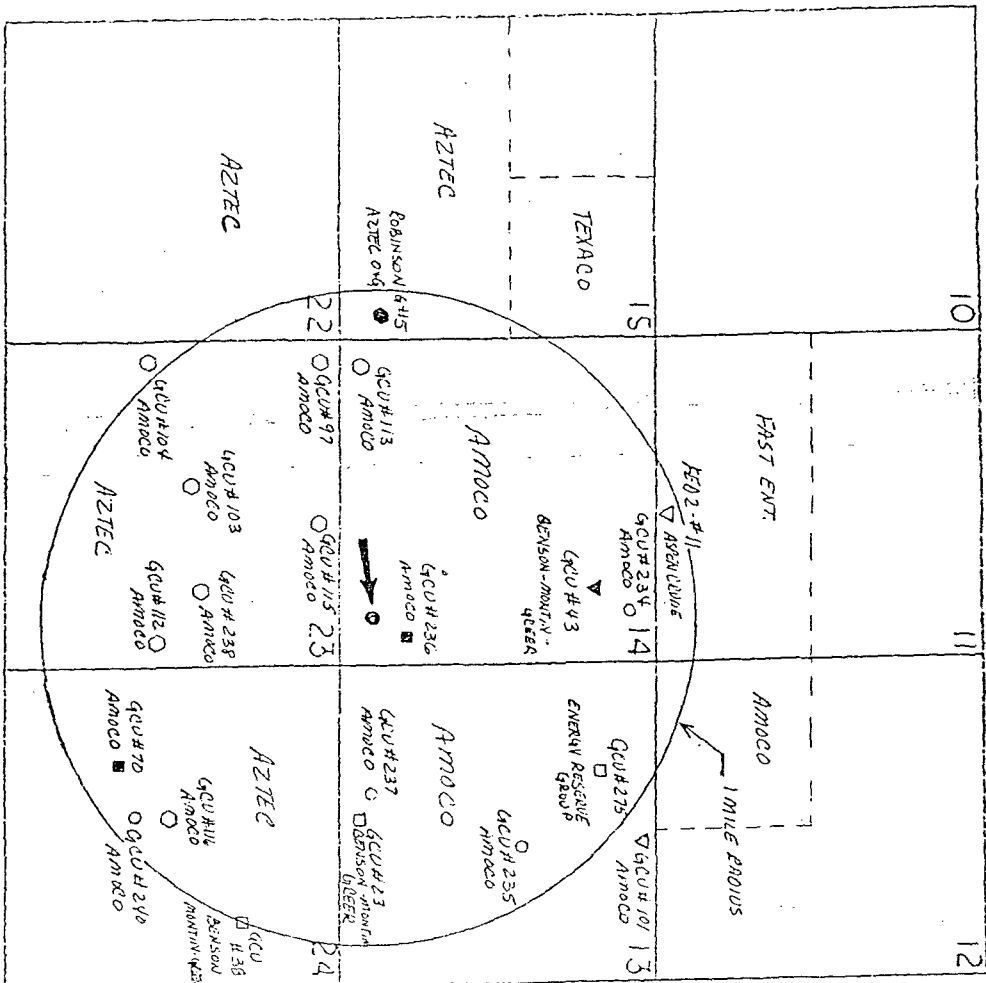

- BASIN DAKOTA WELLS
- KUTZ PICTURED CLIFF WELLS
- ▽ TOTAH GALLUP WELLS
- CHA CHA GALLUP WELLS
- DRILLED AND ABANDONED WELLS
- ▼ BLANCO PICTURED CLIFF WELLS
- UNDES GALLUP WELLS
- PROPOSED WELL

T
28
N

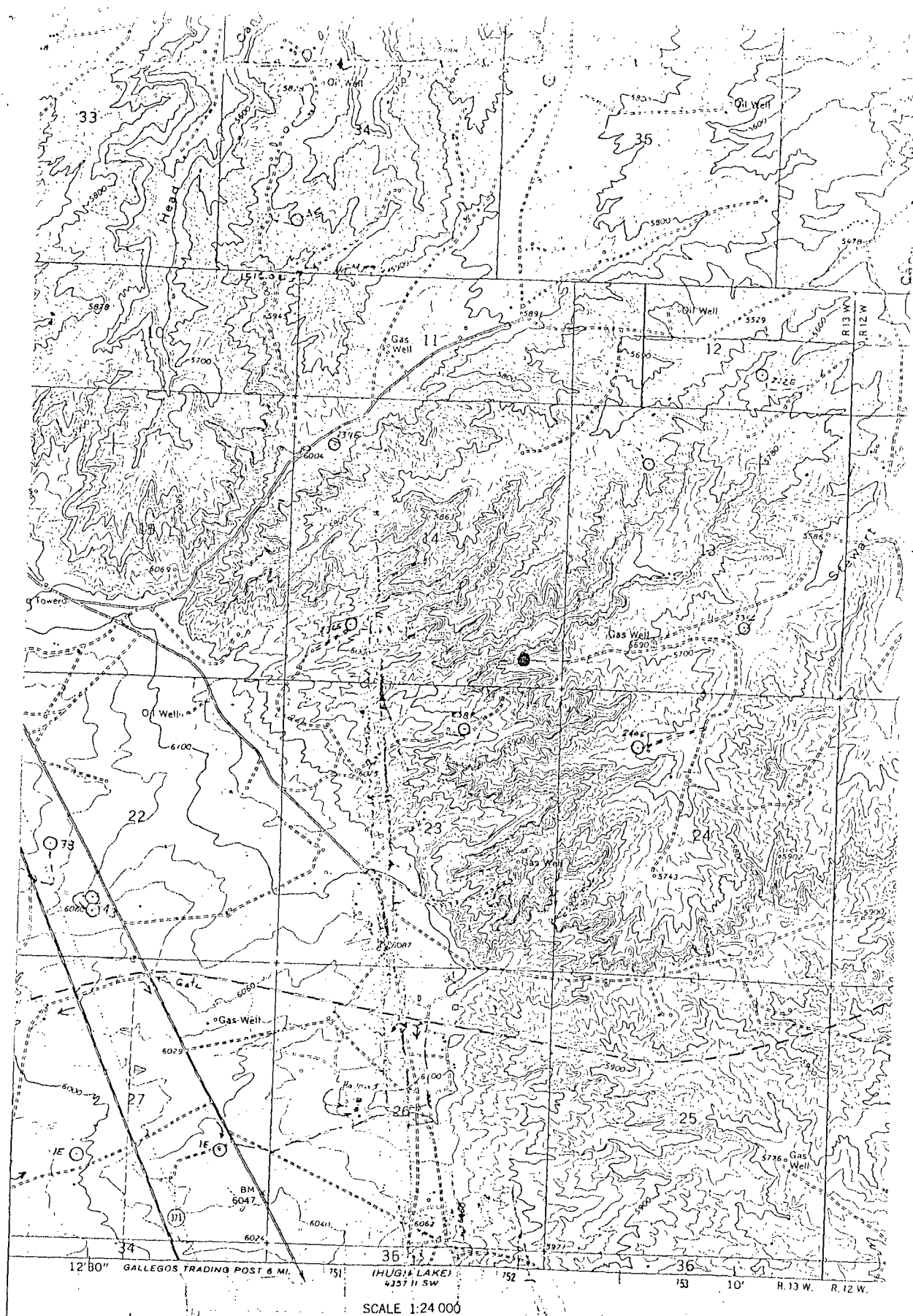

Exhibit B

VICINITY MAP FOR
 AMOCO PRODUCTION COMPANY #236R GALLEGOS CANYON UNIT
 515°FSL 770°FEL Sec. 14-T29N-R13W
 SAN JUAN COUNTY, NEW MEXICO
 NATIONAL MEAN SEA LEVEL DATUM OF 1929

NORTH
 ARROW

QUADRANGLE



OIL CONSERVATION DIVISION
AZTEC DISTRICT OFFICE

1000 RIO BRAZOS ROAD
AZTEC, NEW MEXICO 87410
(505) 334-6178

OIL CONSERVATION DIVISION
BOX 2088
SANTA FE, NEW MEXICO 87501

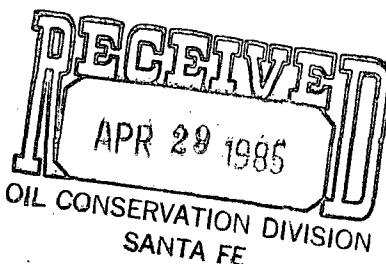

NR-2161

DATE 4-25-85

RE: Proposed MC _____
Proposed DHC _____
Proposed NSL X _____
Proposed SWD _____
Proposed WFX _____
Proposed PMX _____

Gentlemen:

I have examined the application dated 2-14-85
for the Baroco G.C.U. # 236R P-14-28N-13W
Operator Lease and Well No. Unit, S-T-R

and my recommendations are as follows:

Approve

Yours truly,

E. Bush