

Release Immediately
November 14, 1985
Meridian Oil

By DEC

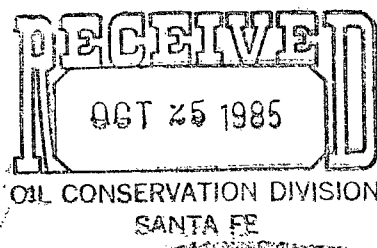

October 22, 1985

Mr. Richard Stamets
New Mexico Oil Conservation Division
Post Office Box 2088
Santa Fe, New Mexico 87501

NSC-2186
RULE-104 FLE

Dual well
Blanco Mesaville - 320 Acres dcd S/2 Sec 26
Blanco Pictured Cliffs - 160 Acres dcd SE 1/4 Sec 26

Dear Mr. Stamets:

This is a request for administrative approval for an unorthodox gas well location in the Blanco Pictured Cliffs - Blanco Mesa Verde Pool.

It is intended to locate the El Paso Natural Gas Company's Wilmuth #1A at 480' from the South line and 900' from the East line of Section 26, T-31-N, R-11-W, San Juan County, New Mexico.

The well was staked at this location at the request of the private land owner in order to minimize highway frontage usage along Highway #550. This location will not disturb any surface improvements planned by the land owner in the future. (See attached lease map)

A copy of this application is being submitted to all offset operators by certified mail with a request that they furnish your Santa Fe office with a Waiver of Objection, and return one copy to this office.

Plats showing the proposed well location and the terrain in Section 26, along with an ownership plat, are attached.

Sincerely yours,

G. W. Brink
Project Drilling Engineer

encl.

WAIVER

_____ hereby waives objection to El Paso Natural Gas Company's application for an unorthodox location for their Wilmuth #1A as proposed above.

By: _____

Date: _____

cc: Southland Royalty
Tenneco Oil
Amoco Production

MERIDIAN OIL

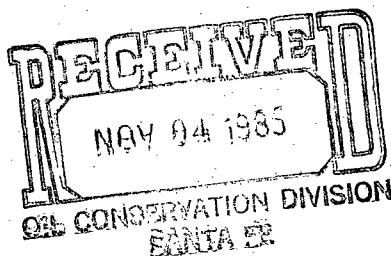

October 22, 1985

Mr. Richard Stamets
New Mexico Oil Conservation Division
Post Office Box 2088
Santa Fe, New Mexico 87501

Dear Mr. Stamets:

This is a request for administrative approval for an unorthodox gas well location in the Blanco Pictured Cliffs - Blanco Mesa Verde Pool.

It is intended to locate the El Paso Natural Gas Company's Wilmuth #1A at 480' from the South line and 900' from the East line of Section 26, T-31-N, R-11-W, San Juan County, New Mexico.

The well was staked at this location at the request of the private land owner in order to minimize highway frontage usage along Highway #550. This location will not disturb any surface improvements planned by the land owner in the future. (See attached lease map)

A copy of this application is being submitted to all offset operators by certified mail with a request that they furnish your Santa Fe office with a Waiver of Objection, and return one copy to this office.

Plats showing the proposed well location and the terrain in Section 26, along with an ownership plat, are attached.

Sincerely yours,

A handwritten signature in dark ink, appearing to read "G. W. Brink".

G. W. Brink
Project Drilling Engineer

encl.

WAIVER

Southland Royalty Co. hereby waives objection to El Paso Natural Gas Company's application for an unorthodox location for their Wilmuth #1A as proposed above.

By: A handwritten signature in dark ink, appearing to read "Amy Nicks".

Date: 10-30-85

cc: Southland Royalty
Tenneco Oil
Amoco Production

EL PASO NATURAL GAS COMPANY

Well Name Wilmuth #1A, Blanco Pictured Cliffs/Blanco Mesaverde

Footage---- 480' FSL, 900' FEL

APPLICATION FOR NON-STANDARD LOCATION

County San Juan State New Mexico Section 26 Township 31N Range 11W

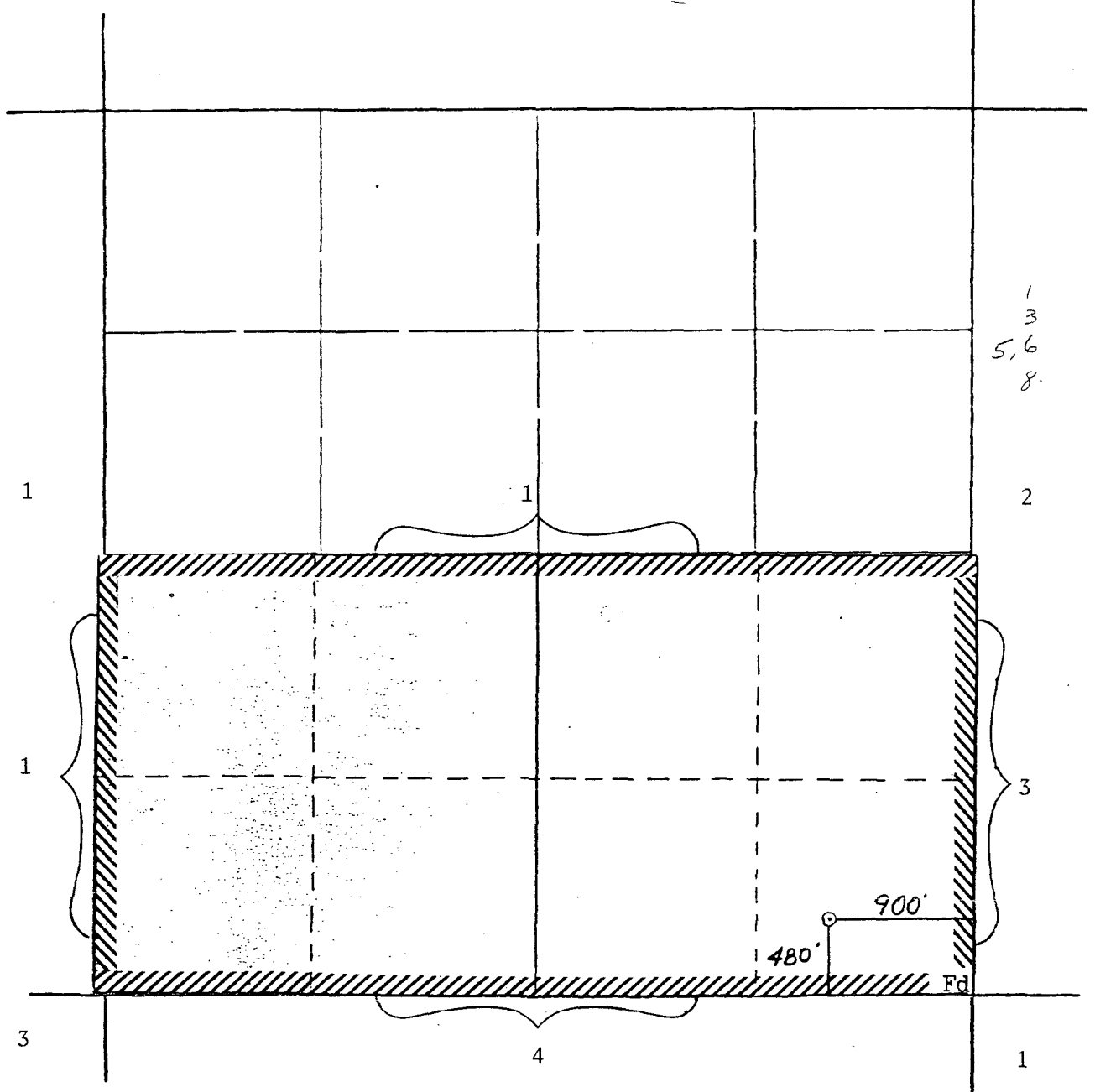

REMARKS:

- (1) El Paso Natural Gas Company
- (2) Southland Royalty Company
- (3) Tenneco Oil Company
- (4) Amoco Production Company

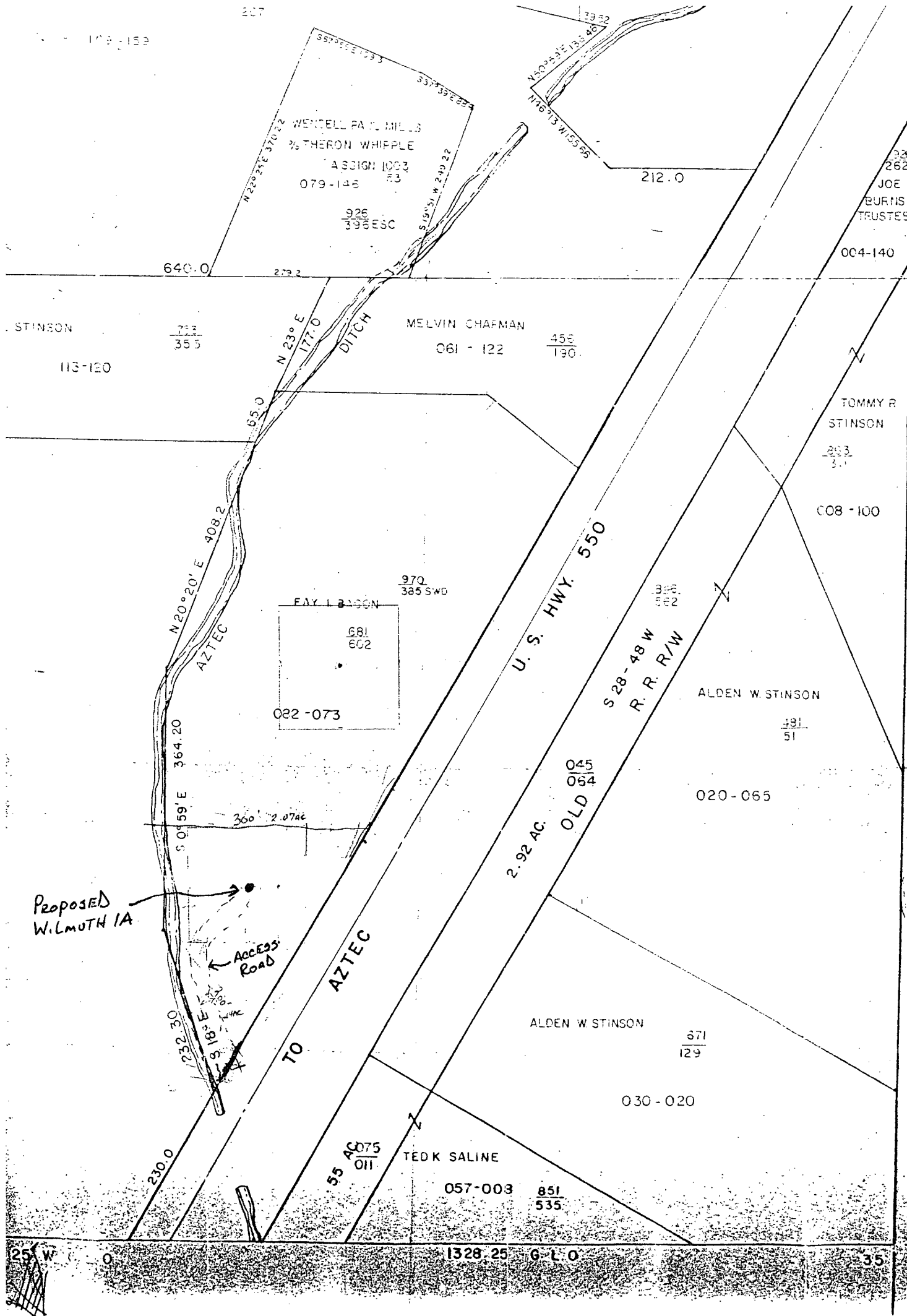

CODE
066-24
066-191
093-155
056-139
035-139
198-195
234-051
175-120
149-120
149-062
113-120
061-122
032-07
008-100
027-04
045-06
057-003
075-06

PURPOSE

N 0° 06' E G. L. O.
1319.67 G. L. O.

NEW MEXICO OIL CONSERVATION COMMISSION
WELL LOCATION AND ACREAGE DEDICATION PLAT

Form C-102
Supersedes C-128
Effective 1-1-65

All distances must be from the outer boundaries of the Section.

Operator EL PASO NATURAL GAS COMPANY			Lease WILMUTH		Well No. 1A
Unit Letter P	Section 26	Township 31N	Range 11W	County San Juan	
Actual Footage Location of Well: 480 feet from the South line and 900 feet from the East line					
Ground Level Elev. 5755	Producing Formation Pictured Cliffs/Mesa Verde		Pool Blanco/Blanco	Dedicated Acreage: 320 Acres	

1. Outline the acreage dedicated to the subject well by colored pencil or hachure marks on the plat below.
2. If more than one lease is dedicated to the well, outline each and identify the ownership thereof (both as to working interest and royalty).
3. If more than one lease of different ownership is dedicated to the well, have the interests of all owners been consolidated by communitization, unitization, force-pooling, etc?

☐ Yes ☐ No If answer is "yes," type of consolidation _____

If answer is "no," list the owners and tract descriptions which have actually been consolidated. (Use reverse side of this form if necessary.) _____

No allowable will be assigned to the well until all interests have been consolidated (by communitization, unitization, forced-pooling, or otherwise) or until a non-standard unit, eliminating such interests, has been approved by the Commission.

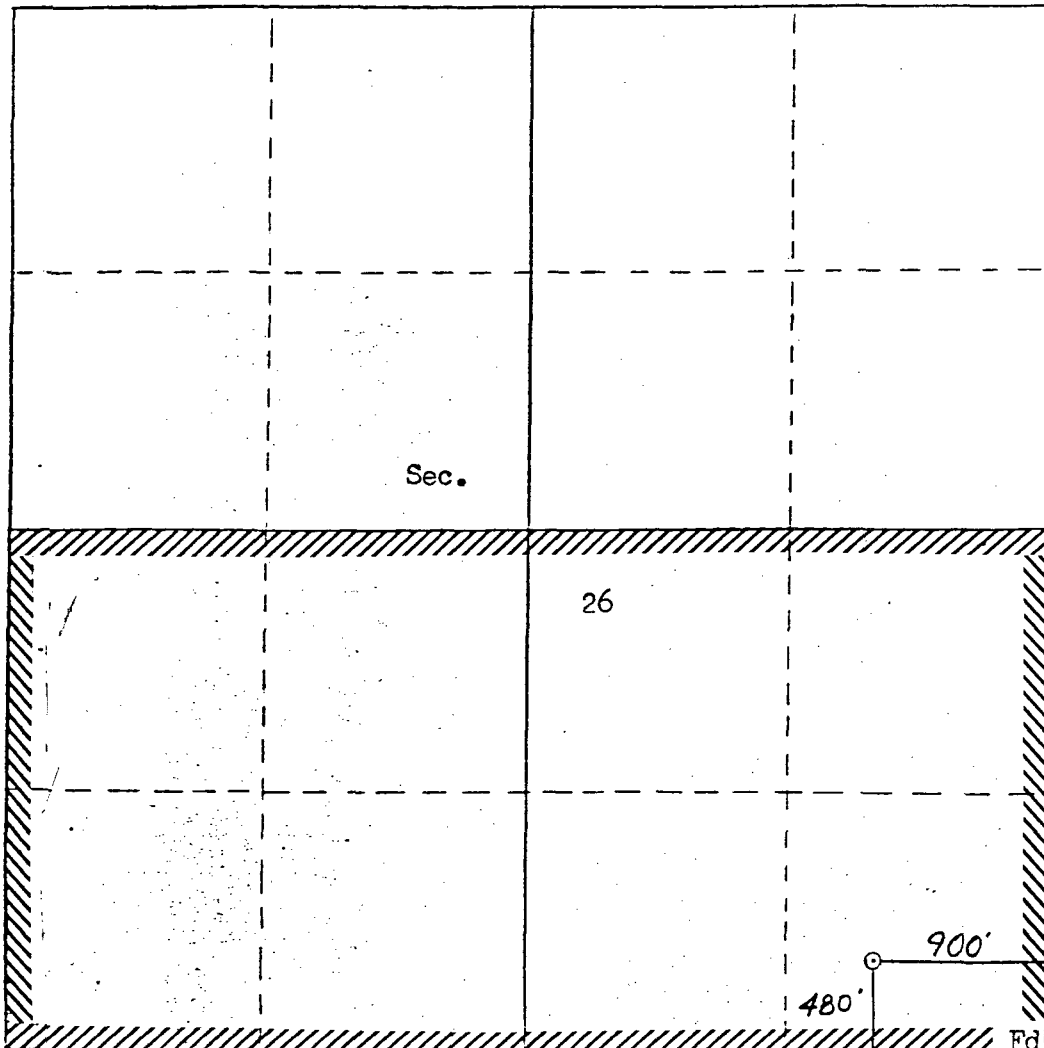

CERTIFICATION

I hereby certify that the information contained herein is true and complete to the best of my knowledge and belief.

Reggie Dool
Name

Position
Drilling Clerk

Company
El Paso Natural Gas Co

Date
10-16-85

I hereby certify that the well location shown on this plat was plotted from field notes of actual surveys made by me or under my supervision, and that the same is true and correct to the best of my knowledge and belief.

Date Surveyed: **10-1-85**
William E. Mahnke II
Registered Professional Engineer
and Land Surveyor
Certificate No. **8466**

Scale: 1"=1000'

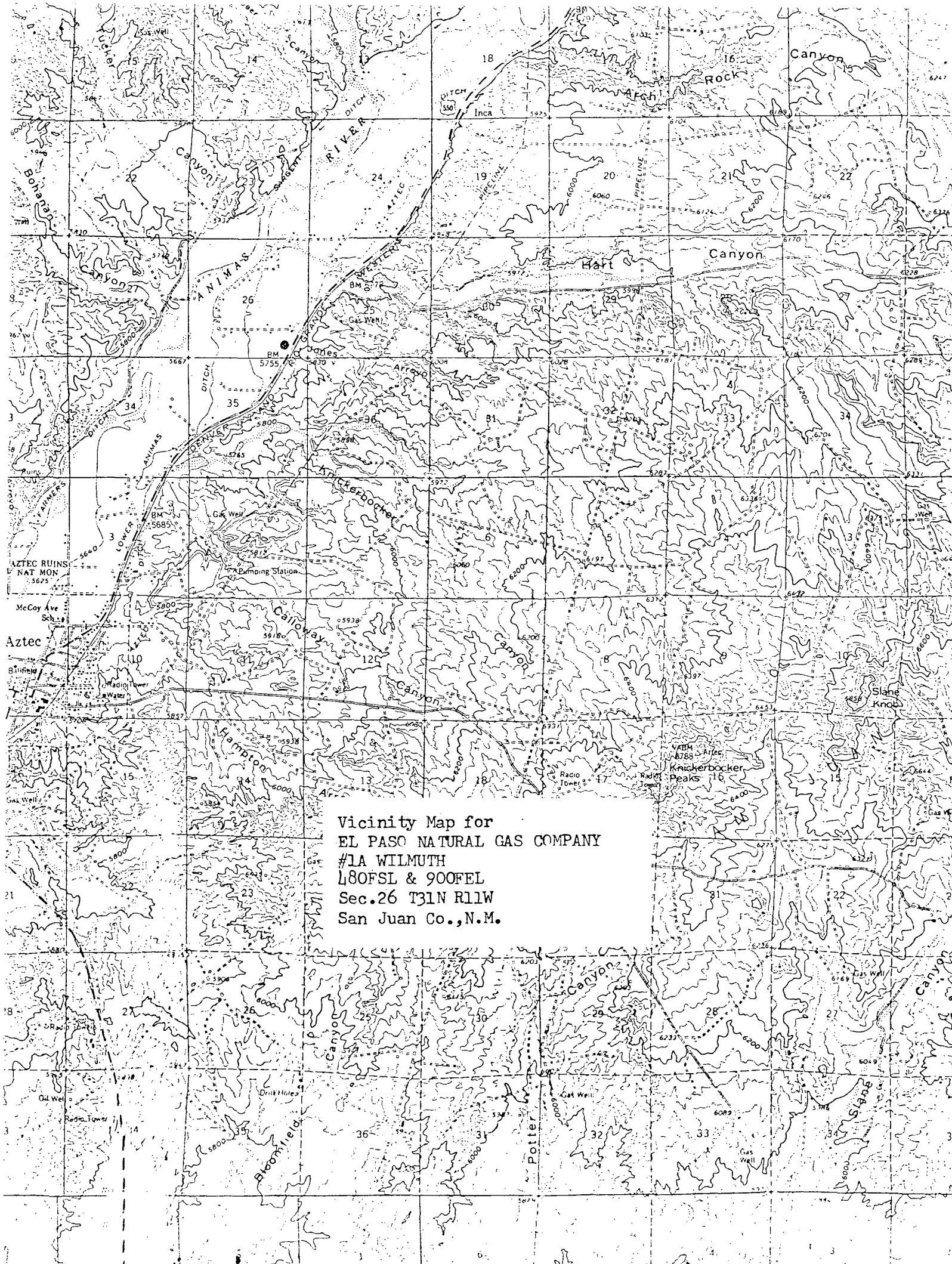

Vicinity Map for
EL PASO NATURAL GAS COMPANY
#1A WILMUTH
L80FSL & 900FEL
Sec.26 T31N R11W
San Juan Co., N.M.