

Release December 30, 1985



B4 DEC

Donald W. Johnson
Division Manager
Production Department
Hobbs Division
North American Production

Conoco Inc.
P.O. Box 460
726 East Michigan
Hobbs, NM 88240
(505) 393-4141

December 3, 1985

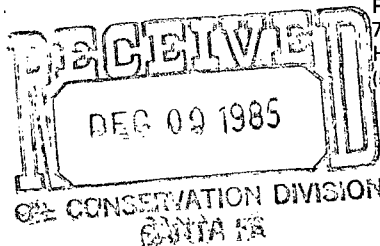

NSL-2210
RULE-104 F(II)

New Mexico Oil Conservation Division
P. O. Box 2088
Santa Fe, NM 87501

— Dual well
Undesignated Strawn } 320 Acres dead
Undesignated Morrow } 1112 Sect 3

Attention Mr. Dick Stamets, Director

Gentlemen:

New Well Name: Tuesday 'A' Federal Corn No. 1

Request for an Unorthodox Location on the Proposed Tuesday Federal No. 3, 1400' FNL and 990' FWL, Section 3-20S-29E, Eddy County, New Mexico

Conoco respectfully requests approval of an unorthodox location for the subject well based upon geologic considerations. The Tuesday Federal No. 3 well will attempt to further develop the Morrow reserves discovered by the Tuesday Federal No. 1 well. As shown on the attached NEG isopach map of the Upper Morrow sand, the target area is extremely limited in the east-west directions. Essentially, the reservoir is a narrow north-south trending channel. In addition to the Morrow formation, the Tuesday Federal No. 3 well will test the Strawn and Wolfcamp horizons. Based upon well control in the area and the attached isopach maps, the requested location provides the best opportunity to test each of the three zones. The well is planned to be completed to the Morrow and Strawn formations as a dual gas producer. The commerciality of the well depends upon the completion of two of the three zones to be tested, as is the case in the previously completed Tuesday Federal No. 1 well.

The enclosed Well Location Plat (form C-102) reflects that the location meets the requirements for administrative approval because it is not closer than 660' to the nearest side boundary or closer than 990' to the nearest end boundary of the proration unit.

Attached are letters sent by certified mail notifying all offset operators of this application. Also included is an ownership map showing all offset operators.

If you should have any questions, please contact Ed Kepford of this office.

Yours very truly,

Donald W. Johnson
DWT

ELK:jrr

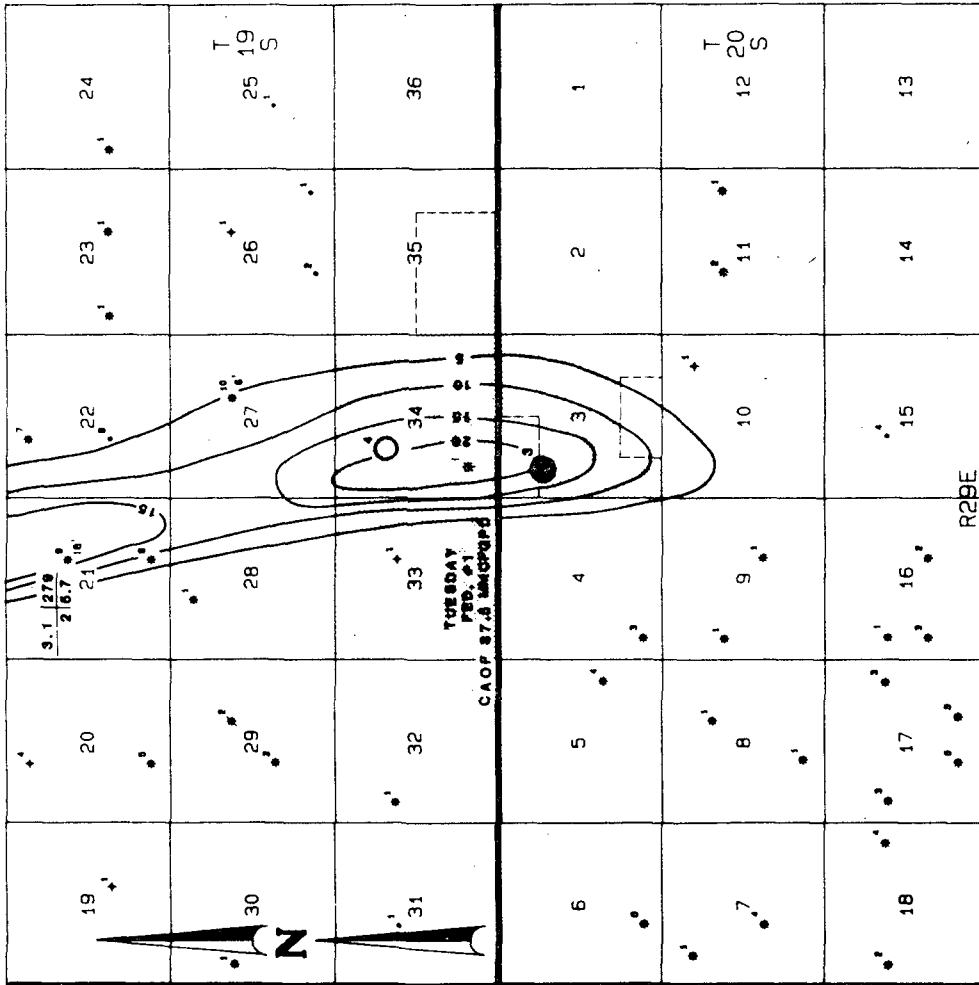

CUM MBO CUM MMCFG
YRS. PROD. IP MMCFGPD

**NEW MEXICO OIL CONSERVATION COMMISSION
WELL LOCATION AND ACREAGE DEDICATION PLAT**

Form C-102
Supersedes C-128
Effective 1-1-65

All distances must be from the outer boundaries of the Section.

Operator CONOCO, INC.			Lease TUESDAY FEDERAL		Well No. 3
Unit Letter E	Section 3	Township 20 SOUTH	Range 29 EAST	County EDDY	
Actual Footage Location of Well: 1400 feet from the NORTH line and 990 feet from the WEST line					
Ground Level Elev. 3333.8'	Producing Formation Strawn		Pool Undesignated Strawn	Dedicated Acreage: 320 Acres	

1. Outline the acreage dedicated to the subject well by colored pencil or hatchure marks on the plat below.
2. If more than one lease is dedicated to the well, outline each and identify the ownership thereof (both as to working interest and royalty).
3. If more than one lease of different ownership is dedicated to the well, have the interests of all owners been consolidated by communitization, unitization, force-pooling, etc?

☐ Yes ☐ No If answer is "yes," type of consolidation _____

If answer is "no," list the owners and tract descriptions which have actually been consolidated. (Use reverse side of this form if necessary.) _____

No allowable will be assigned to the well until all interests have been consolidated (by communitization, unitization, forced-pooling, or otherwise) or until a non-standard unit, eliminating such interests, has been approved by the Commission.

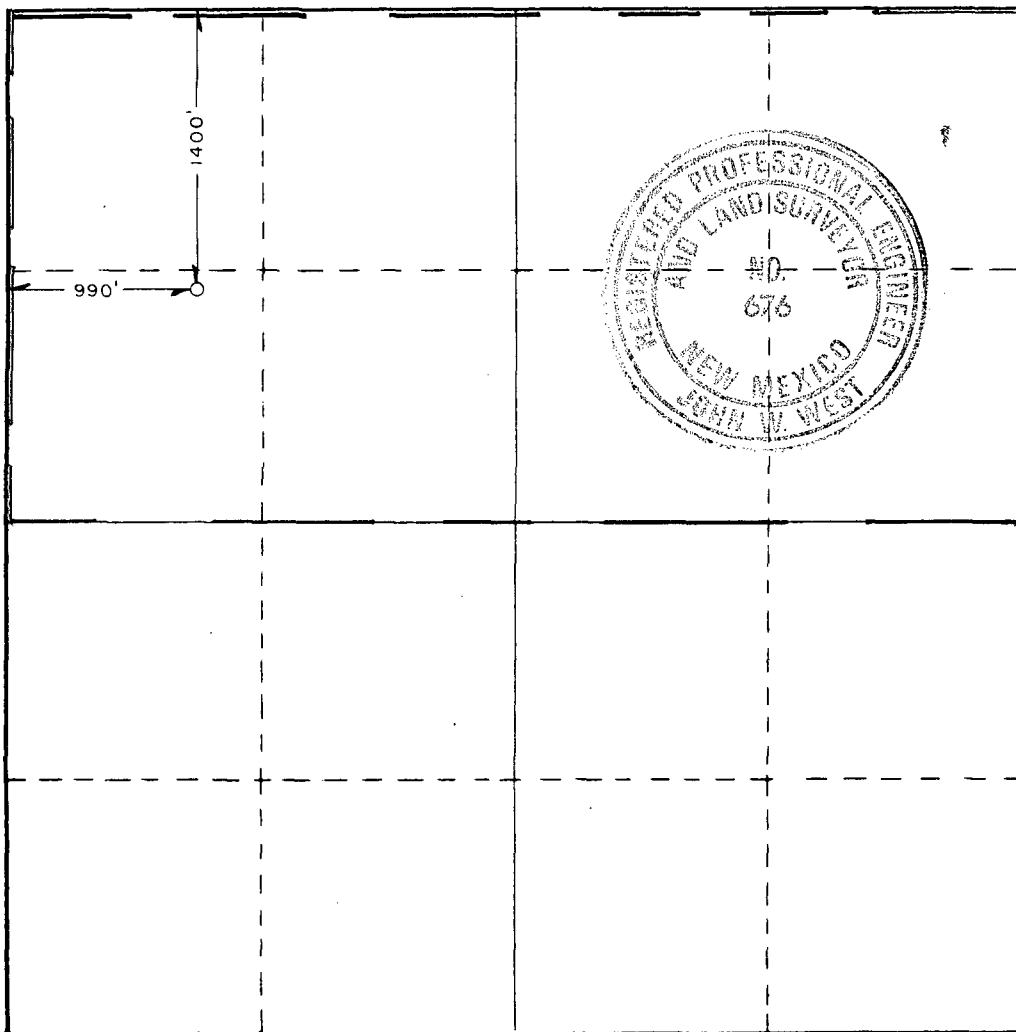

CERTIFICATION

I hereby certify that the information contained herein is true and complete to the best of my knowledge and belief.

Name *Kevin L. Vogel*
 Position *Administrative Supervisor*
 Company *CONOCO INC.*
 Date *12-3-85*

I hereby certify that the well location shown on this plat was plotted from field notes of actual surveys made by me or under my supervision, and that the same is true and correct to the best of my knowledge and belief.

Date Surveyed
NOVEMBER 23, 1985

Registered Professional Engineer
and/or Land Surveyor

Certificate No. *John W. West*
RONALD J. EIDSON, 3239

**NEW MEXICO OIL CONSERVATION COMMISSION
WELL LOCATION AND ACREAGE DEDICATION PLAT**

Form C-102
Supersedes C-128
Effective 1-1-65

All distances must be from the outer boundaries of the Section.

Operator CONOCO, INC.			Lessee TUESDAY FEDERAL		Well No. 3
Unit Letter E	Section 3	Township 20 SOUTH	Range 29 EAST	County EDDY	
Actual Footage Location of Well: 1400 feet from the NORTH line and 990 feet from the WEST line					
Ground Level Elev. 3333.8'	Producing Formation Morrow		Pool Undesignated Morrow	Dedicated Acreage: 320 Acres	

1. Outline the acreage dedicated to the subject well by colored pencil or hachure marks on the plat below.
2. If more than one lease is dedicated to the well, outline each and identify the ownership thereof (both as to working interest and royalty).
3. If more than one lease of different ownership is dedicated to the well, have the interests of all owners been consolidated by communitization, unitization, force-pooling, etc?

☐ Yes ☐ No If answer is "yes," type of consolidation _____

If answer is "no," list the owners and tract descriptions which have actually been consolidated. (Use reverse side of this form if necessary.) _____

No allowable will be assigned to the well until all interests have been consolidated (by communitization, unitization, forced-pooling, or otherwise) or until a non-standard unit, eliminating such interests, has been approved by the Commission.

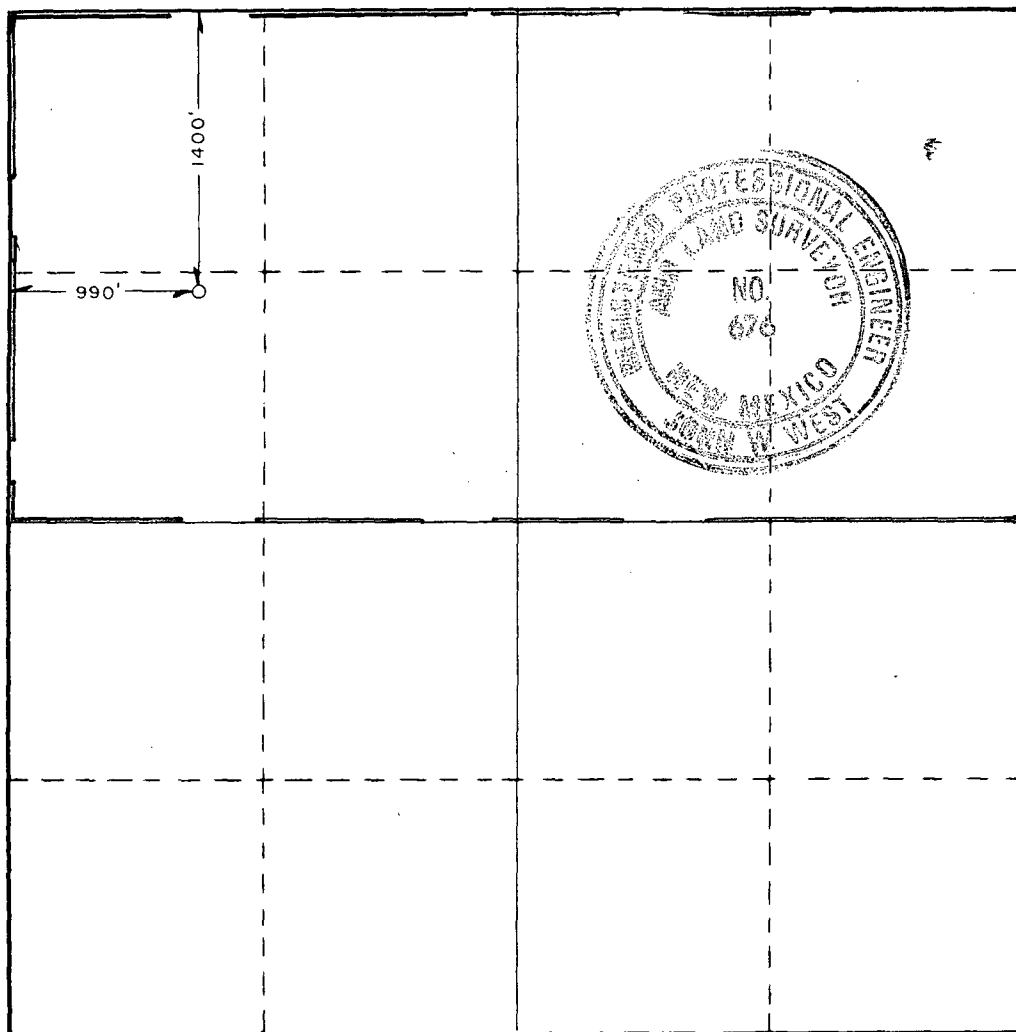

CERTIFICATION

I hereby certify that the information contained herein is true and complete to the best of my knowledge and belief.

Name *Kevin R. Vogel*
 Position *Administrative Supervisor*
 Company *CONOCO Inc.*
 Date *12-3-85*

I hereby certify that the well location shown on this plat was plotted from field notes of actual surveys made by me or under my supervision, and that the same is true and correct to the best of my knowledge and belief.

Date Surveyed
NOVEMBER 23, 1985

Registered Professional Engineer
and/or Land Surveyor

John W. West

Certificate No. **JOHN W. WEST, 676**
RONALD J. EIDSON, 3239



Donald W. Johnson
Division Manager
Production Department
Hobbs Division
North American Production

Conoco Inc.
P.O. Box 460
726 East Michigan
Hobbs, NM 88240
(505) 393-4141

November 27, 1985

Petroleum Corporation of Delaware
3303 Lea Parkway
Dallas, TX 75219

Gentlemen:

As required under Rule 104 (F) of the New Mexico Oil Conservation Division Rules and Regulations, this letter is your notification that Conoco is making application to the NMOCD for an unorthodox location on our Tuesday Federal No. 3, 1400' FNL and 990' FWL, Section 3-20S-29E, Eddy County, New Mexico. A location plat is attached.

Yours very truly,

A handwritten signature in cursive script that reads "Donald W. Johnson".

ELK:jr



Donald W. Johnson
Division Manager
Production Department
Hobbs Division
North American Production

Conoco Inc.
P.O. Box 460
726 East Michigan
Hobbs, NM 88240
(505) 393-4141

November 27, 1985

Southland Royalty Company
21 Desta Drive
Midland, TX 79701

Gentlemen:

As required under Rule 104 (F) of the New Mexico Oil Conservation Division Rules and Regulations, this letter is your notification that Conoco is making application to the NMOCD for an unorthodox location on our Tuesday Federal No. 3, 1400' FNL and 990' FWL, Section 3-20S-29E, Eddy County, New Mexico. A location plat is attached.

Yours very truly,

A handwritten signature in cursive script, appearing to read "Donald W. Johnson".

ELK:jr



Donald W. Johnson
Division Manager
Production Department
Hobbs Division
North American Production

Conoco Inc.
P.O. Box 460
726 East Michigan
Hobbs, NM 88240
(505) 393-4141

November 27, 1985

Yates Petroleum
201 S. 4th Street
Artesia, NM 88210

Gentlemen:

As required under Rule 104 (F) of the New Mexico Oil Conservation Division Rules and Regulations, this letter is your notification that Conoco is making application to the NMOCD for an unorthodox location on our Tuesday Federal No. 3, 1400' FNL and 990' FWL, Section 3-20S-29E, Eddy County, New Mexico. A location plat is attached.

Yours very truly,

A handwritten signature in cursive script, reading "Donald W. Johnson".

ELK:jr



Donald W. Johnson
Division Manager
Production Department
Hobbs Division
North American Production

Conoco Inc.
P.O. Box 460
726 East Michigan
Hobbs, NM 88240
(505) 393-4141

November 27, 1985

J. C. Williamson
890 One First City Center
Midland, TX 79701

Gentlemen:

As required under Rule 104 (F) of the New Mexico Oil Conservation Division Rules and Regulations, this letter is your notification that Conoco is making application to the NMOCD for an unorthodox location on our Tuesday Federal No. 3, 1400' FNL and 990' FWL, Section 3-20S-29E, Eddy County, New Mexico. A location plat is attached.

Yours very truly,

A handwritten signature in cursive script, appearing to read "Donald W. Johnson".

ELK:jr



Donald W. Johnson
Division Manager
Production Department
Hobbs Division
North American Production

Conoco Inc.
P.O. Box 460
726 East Michigan
Hobbs, NM 88240
(505) 393-4141

November 27, 1985

Amoco Production Company
P. O. Box 3092
Houston, TX 77253

Gentlemen:

As required under Rule 104 (F) of the New Mexico Oil Conservation Division Rules and Regulations, this letter is your notification that Conoco is making application to the NMOCD for an unorthodox location on our Tuesday Federal No. 3, 1400' FNL and 990' FWL, Section 3-20S-29E, Eddy County, New Mexico. A location plat is attached.

Yours very truly,

A handwritten signature in cursive script, appearing to read "Donald W. Johnson".

ELK:jr



Donald W. Johnson
Division Manager
Production Department
Hobbs Division
North American Production

Conoco Inc.
P.O. Box 460
726 East Michigan
Hobbs, NM 88240
(505) 393-4141

November 27, 1985

Marathon Oil Company
P. O. Box 552
Midland, TX 79702

Gentlemen:

As required under Rule 104 (F) of the New Mexico Oil Conservation Division Rules and Regulations, this letter is your notification that Conoco is making application to the NMOCD for an unorthodox location on our Tuesday Federal No. 3, 1400' FNL and 990' FWL, Section 3-20S-29E, Eddy County, New Mexico. A location plat is attached.

Yours very truly,

A handwritten signature in cursive script, appearing to read "Donald W. Johnson", written in dark ink.

ELK:jr

