

Release
August 1, 1985

B, DRC

El Paso
Exploration Company

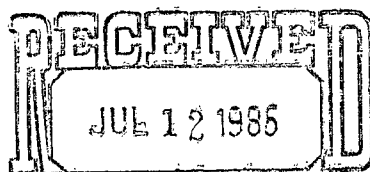

OIL CONSERVATION DIVISION
SANTA FE

P. O. BOX 4289
FARMINGTON, NEW MEXICO 87499-4289
PHONE: 505-325-2841

July 11, 1985

NSL-2107

RULE-104(FE)

Dedicated Acreage

306.98 Acres

W/2 Section 4

Mr. Richard Stamets
New Mexico Oil Conservation Division
Post Office Box 2088
Santa Fe, New Mexico 87501

Dear Mr. Stamets:

This is a request for administrative approval for an unorthodox gas well location in the Blanco Mesa Verde Pool.

It is intended to locate the El Paso Natural Gas Company's Turner Hughes #21 at 1525' from the South line and 1380' from the West line of Section 4, T-27-N, R-9-W, San Juan County, New Mexico.

Extremely rough terrain in the form of steep cliffs makes it impossible to build an orthodox location in the southwest corner of Section 4.

A copy of this application is being submitted to all offset operators by certified mail with a request that they furnish your Santa Fe office with a Waiver of Objection, and return one copy to this office.

Plats showing the proposed well location and the terrain in Section 4, along with an ownership plat, are attached.

Sincerely yours,

G. W. Brink
Project Drilling Engineer

encl.

WAIVER

_____ hereby waives objection to El Paso Natural Gas Company's application for an unorthodox location for their Turner Hughes #21 as proposed above.

By: _____

Date: _____

cc: Tenneco Oil Company
Southland Royalty Co.

NEW MEXICO OIL CONSERVATION COMMISSION
WELL LOCATION AND ACREAGE DEDICATION PLAT

Form C-102
Supersedes C-128
Effective 1-1-65

All distances must be from the outer boundaries of the Section.

Operator EL PASO NATURAL GAS COMPANY			Lease TURNER-HUGHES (SF 078050)		Well No. 21
Unit Letter K	Section 4	Township 27N	Range 9W	County San Juan	
Actual Footage Location of Well: 1525 feet from the South line and 1380 feet from the West line					
Ground Level Elev. 6390	Producing Formation Mesa Verde		Pool Blanco	Dedicated Acreage: 306.98 Acres	

1. Outline the acreage dedicated to the subject well by colored pencil or hachure marks on the plat below.
2. If more than one lease is dedicated to the well, outline each and identify the ownership thereof (both as to working interest and royalty).
3. If more than one lease of different ownership is dedicated to the well, have the interests of all owners been consolidated by communitization, unitization, force-pooling, etc?

☐ Yes ☐ No If answer is "yes," type of consolidation _____

If answer is "no," list the owners and tract descriptions which have actually been consolidated. (Use reverse side of this form if necessary.) _____

No allowable will be assigned to the well until all interests have been consolidated (by communitization, unitization, forced-pooling, or otherwise) or until a non-standard unit, eliminating such interests, has been approved by the Commission.

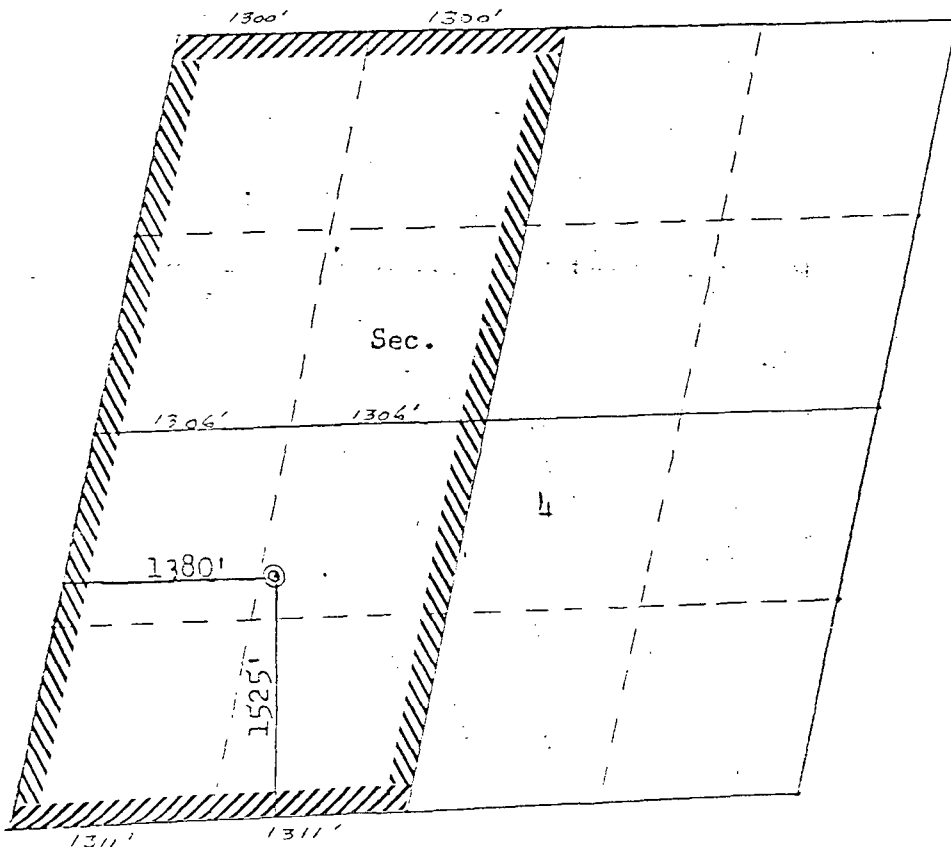

Scale: 1"=1200'

CERTIFICATION

I hereby certify that the information contained herein is true and complete to the best of my knowledge and belief.

Name
Drilling Clerk
Position
El Paso Natural Gas
Company
Date
July 2, 1985

I hereby certify that the well location shown on this plat was plotted from field notes of actual surveys made by me or under my supervision, and that the same is true and correct to the best of my knowledge and belief.

Date Surveyed
June 20, 1985
Registered Professional Engineer
and Land Surveyor
Fred B. Keiser
Certification No. 3939

EL PASO NATURAL GAS COMPANY

Well Name Turner-Hughes #21, Blanco Mesaverde

Footage---- 1525' FSL, 1380' FWL

APPLICATION FOR NON-STANDARD LOCATION

County San Juan State New Mexico Section 4 Township 27N Range 9W

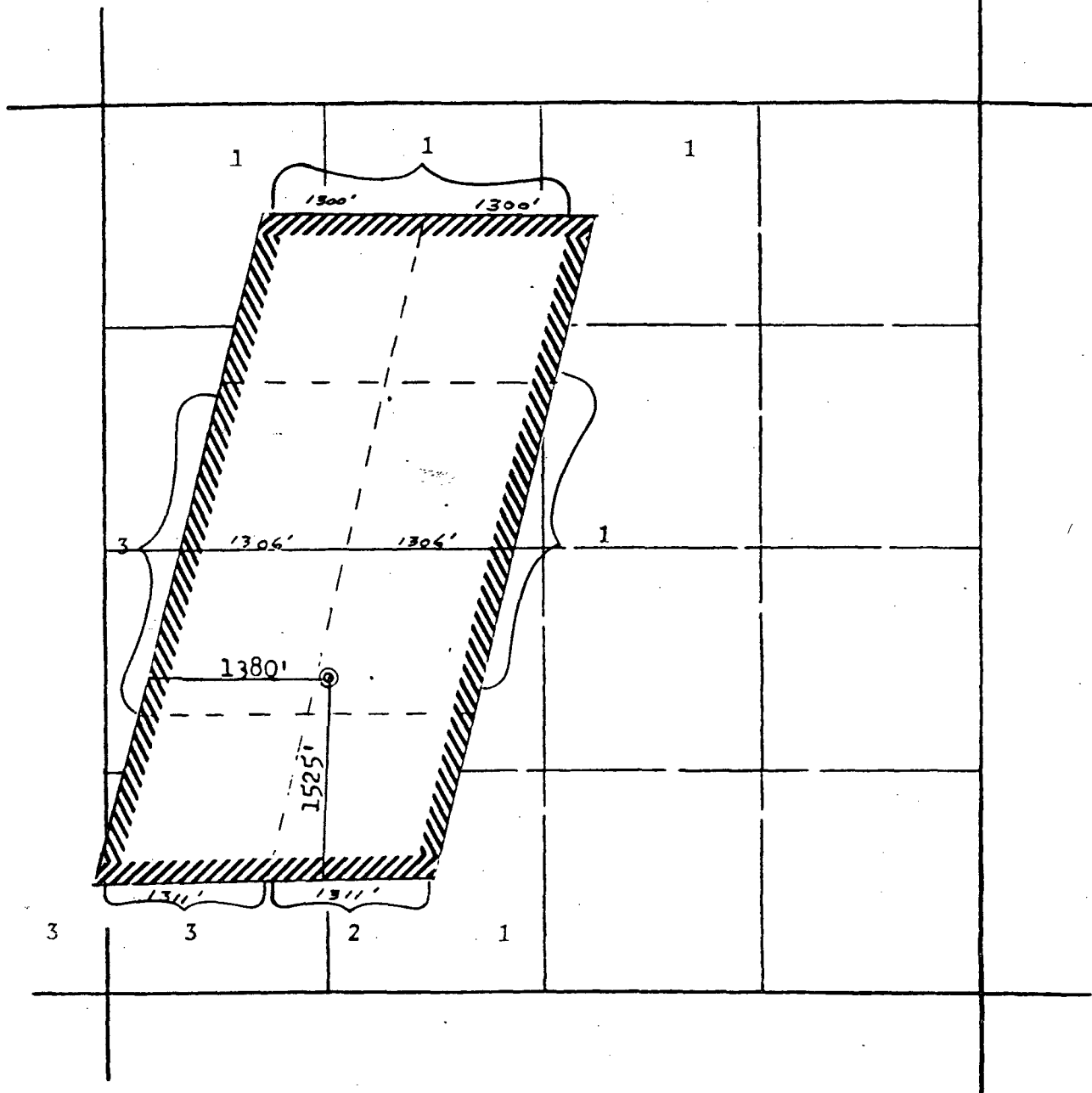

REMARKS:

- (1) El Paso Natural Gas Company
- (2) Tenneco Oil Company
- (3) Southland Royalty Company

ad

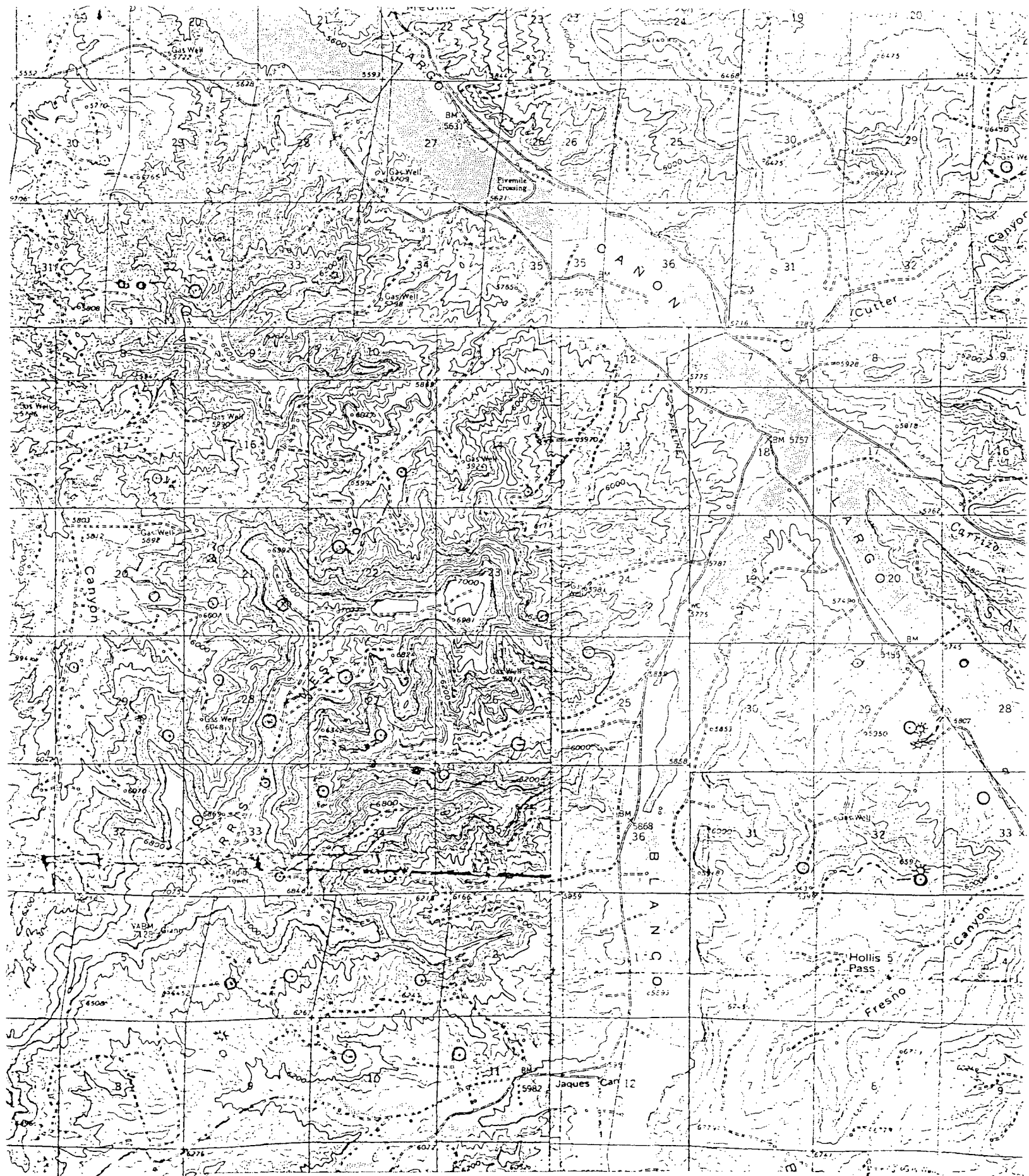

Vicinity Map for
EL PASO NATURAL GAS CO. #21 TURNER-HUGHES
1525'FSL 1380'FWL Sec. 4-T27N-R9W
SAN JUAN COUNTY, NEW MEXICO

El Paso
Exploration Company

P. O. BOX 4289
FARMINGTON, NEW MEXICO 87499-4289
PHONE: 505-325-2841

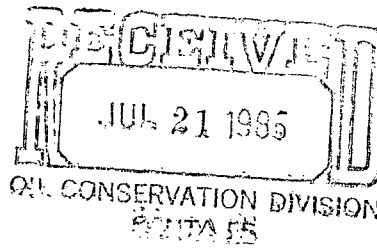

July 11, 1985

Mr. Richard Stamets
New Mexico Oil Conservation Division
Post Office Box 2088
Santa Fe, New Mexico 87501

Dear Mr. Stamets:

This is a request for administrative approval for an unorthodox gas well location in the Blanco Mesa Verde Pool.

It is intended to locate the El Paso Natural Gas Company's Turner Hughes #21 at 1525' from the South line and 1380' from the West line of Section 4, T-27-N, R-9-W, San Juan County, New Mexico.

Extremely rough terrain in the form of steep cliffs makes it impossible to build an orthodox location in the southwest corner of Section 4.

A copy of this application is being submitted to all offset operators by certified mail with a request that they furnish your Santa Fe office with a Waiver of Objection, and return one copy to this office.

Plats showing the proposed well location and the terrain in Section 4, along with an ownership plat, are attached.

Sincerely yours,

G. W. Brink
Project Drilling Engineer

encl.

WAIVER

Southland Royalty hereby waives objection to El Paso Natural Gas Company's application for an unorthodox location for their Turner Hughes #21 as proposed above.

By: [Signature]

Date: 7-18-85

cc: Tenneco Oil Company
Southland Royalty Co.

El Paso
Exploration Company

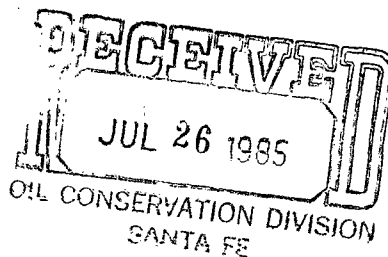

P. O. BOX 4289
FARMINGTON, NEW MEXICO 87499-4289
PHONE: 505-325-2841

July 11, 1985

✓ Mr. Richard Stamets
New Mexico Oil Conservation Division
Post Office Box 2088
Santa Fe, New Mexico 87501

Dear Mr. Stamets:

This is a request for administrative approval for an unorthodox gas well location in the Blanco Mesa Verde Pool.

It is intended to locate the El Paso Natural Gas Company's Turner Hughes #21 at 1525' from the South line and 1380' from the West line of Section 4, T-27-N, R-9-W, San Juan County, New Mexico.

Extremely rough terrain in the form of steep cliffs makes it impossible to build an orthodox location in the southwest corner of Section 4.

A copy of this application is being submitted to all offset operators by certified mail with a request that they furnish your Santa Fe office with a Waiver of Objection, and return one copy to this office.

Plats showing the proposed well location and the terrain in Section 4, along with an ownership plat, are attached.

Sincerely yours,

G. W. Brink
Project Drilling Engineer

encl.

WAIVER

Tenneco Oil Corp hereby waives objection to El Paso Natural Gas Company's application for an unorthodox location for their Turner Hughes #21 as proposed above.

By:

Date: 7/14/85

cc: Tenneco Oil Company
Southland Royalty Co.

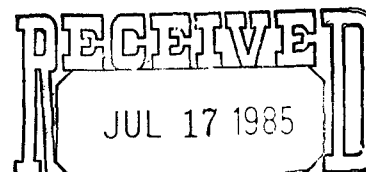

TENNECO OIL COMPANY
WRMD Joint Interest Dept.

ENERGY AND MINERALS DEPARTMENT

OIL CONSERVATION DIVISION
AZTEC DISTRICT OFFICE

2107

1000 RIO BRAZOS ROAD
AZTEC, NEW MEXICO 87410
(505) 334-5178

OIL CONSERVATION DIVISION
BOX 2088
SANTA FE, NEW MEXICO 87501

DATE 8-5-85

RE: Proposed MC _____
Proposed DHC _____
Proposed NSL X _____
Proposed SWD _____
Proposed WFX _____
Proposed PMX _____

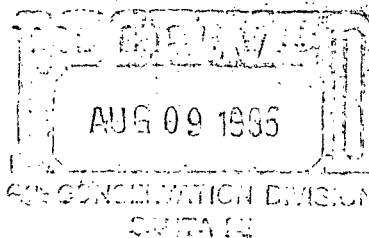

Gentlemen:

I have examined the application dated 7-11-85
for the El Paso Natural Gas Co. Turner-Hughes #21 K-4-27A-9W
Operator Lease and Well No. Unit, S-T-R

and my recommendations are as follows:

Appr. Recommended

Yours truly,

Eric B. Bland