

*Release Immediately  
Waiver in:*

**Tenneco Oil  
Exploration and Production**  
A Tenneco Company

Western Rocky Mountain Division

6162 South Willow Drive  
P.O. Box 3249  
Englewood, Colorado 80155  
(303) 740-4800



*By DRE*

*NSL-2108  
RULE-104 F(I)*

July 18, 1985

CERTIFIED MAIL  
Return Receipt Requested

New Mexico Oil Conservation Commission  
P. O. Box 2088  
Santa Fe, NM 87501  
Attn: R. L. Stamets

New Mexico Oil Conservation Commission  
1000 Rio Brazos Rd.  
Aztec, NM 87410  
Attn: Frank Chavez

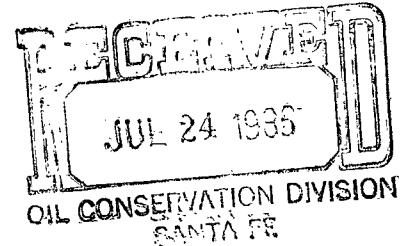

*Blanco Mesavende Pool  
320 Acres E1/2 Section 29,*

RE: Bolack C LS 12A  
1830' FSL, 2350' ~~1830'~~ FEL  
Sec. 29, T27N R8W  
San Juan County, NM

Gentlemen:

Attached in duplicate (to each office) are a well location plat (C-102) with an ownership plat for the above referenced well.

Due to steep topography, cliffs and an archaeological site to the east, this location does not meet state spacing requirements. This is the only geologic and topographic site acceptable.

Pursuant to the authority of Rule 104-F, we respectfully request your approval of an exemption to the standard well location requirements. A copy of the application is being sent by certified mail to the offset lease holders.

Very truly yours,

TENNECO OIL COMPANY

Scott McKinney  
Sr. Regulatory Analyst

SMc:st

Attachments

Page 2  
Application for Unorthodox Location  
July 18, 1985

WAIVER

\_\_\_\_\_ hereby waives objection to Tenneco Oil  
Company's application for unorthodox location for their Tenneco Bolack C LS  
12A, proposed above.

BY: \_\_\_\_\_

DATE: \_\_\_\_\_

SMc:st  
Attachments

cc: Offset Operators:

El Paso Natural Gas  
Post Office Box 4990  
Farmington, NM 87401  
Attention: Don Reed

NEW MEXICO OIL CONSERVATION COMMISSION  
WELL LOCATION AND ACREAGE DEDICATION PLAT

Form C-102  
Supersedes C-128  
Effective 1-1-65

All distances must be from the outer boundaries of the Section.

Operator <b>TENNECO OIL COMPANY</b>			Lease <b>BOLACK C LS</b>		Well No. <b>12A</b>
Unit Letter <b>J</b>	Section <b>29</b>	Township <b>27N</b>	Range <b>8W</b>	County <b>San Juan</b>	
Actual Footage Location of Well: <b>1830</b> feet from the <b>South</b> line and <b>2350</b> feet from the <b>East</b> line					
Ground Level Elev. <b>6770</b>	Producing Formation <b>Mesa Verde</b>		Pool <b>Blanco Mesaverde</b>	Dedicated Acreage: <b>320 A</b> Acres	

1. Outline the acreage dedicated to the subject well by colored pencil or hachure marks on the plat below.
2. If more than one lease is dedicated to the well, outline each and identify the ownership thereof (both as to working interest and royalty).
3. If more than one lease of different ownership is dedicated to the well, have the interests of all owners been consolidated by communitization, unitization, force-pooling, etc?

☐ Yes ☒ No If answer is "yes," type of consolidation \_\_\_\_\_

If answer is "no," list the owners and tract descriptions which have actually been consolidated. (Use reverse side of this form if necessary.) \_\_\_\_\_

No allowable will be assigned to the well until all interests have been consolidated (by communitization, unitization, forced-pooling, or otherwise) or until a non-standard unit, eliminating such interests, has been approved by the Commission.

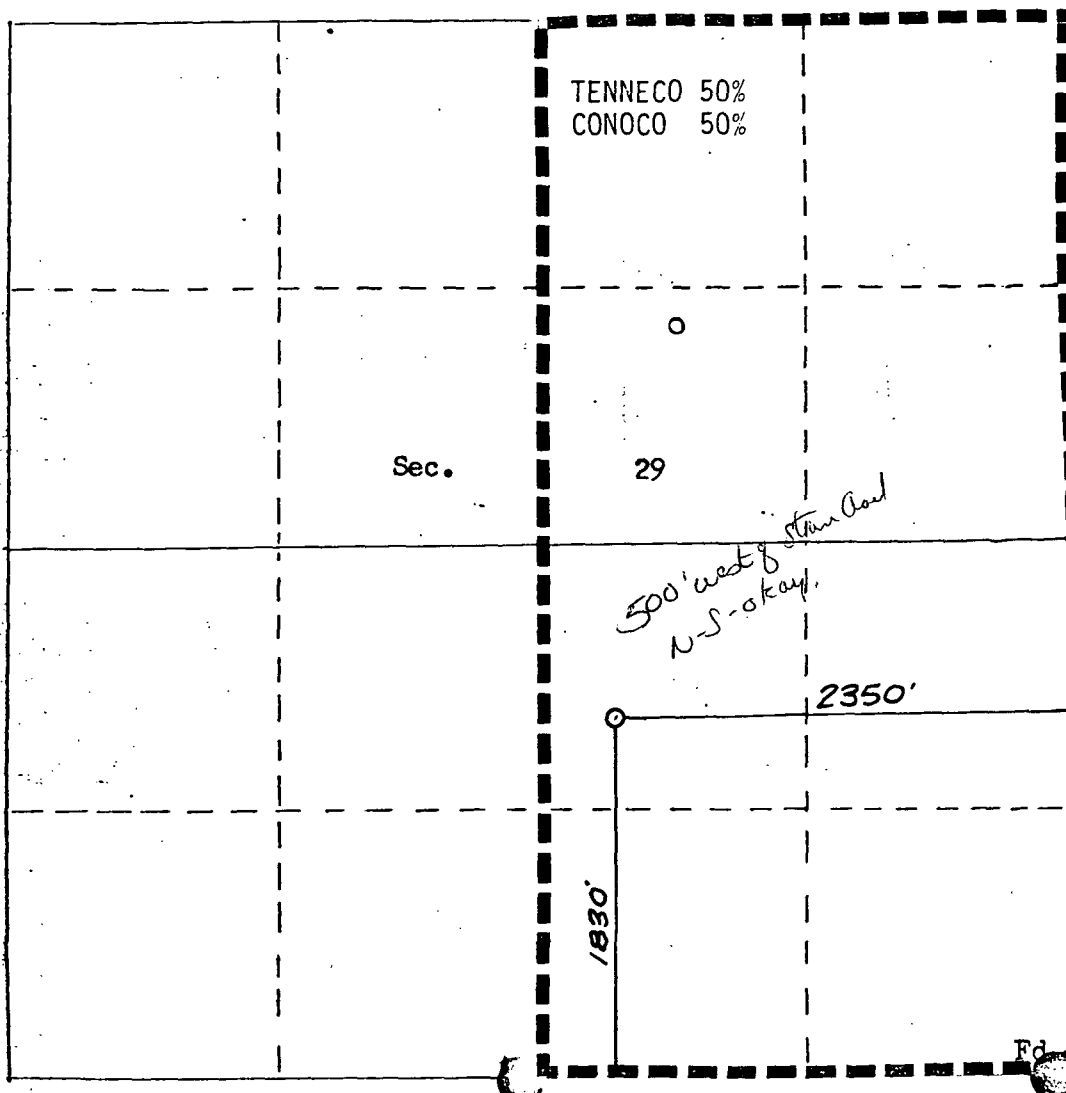

CERTIFICATION

I hereby certify that the information contained herein is true and complete to the best of my knowledge and belief.

*Scott McKinney*

Name

Scott McKinney

Position

Sr. Regulatory Analyst

Company

Tenneco oil Co.

Date

July 17, 1985

I hereby certify that the well location shown on this plat was plotted from field notes of actual surveys made by me or under my supervision, and that the same is true and correct to the best of my knowledge and belief.

Date Surveyed

Registered Professional Engineer and Surveyor

and

REGISTERED

PROFESSIONAL LAND SURVEYOR

Certificate No.

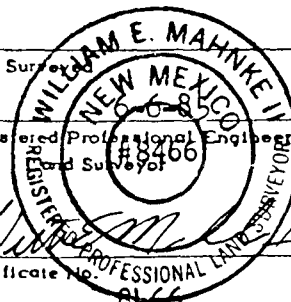

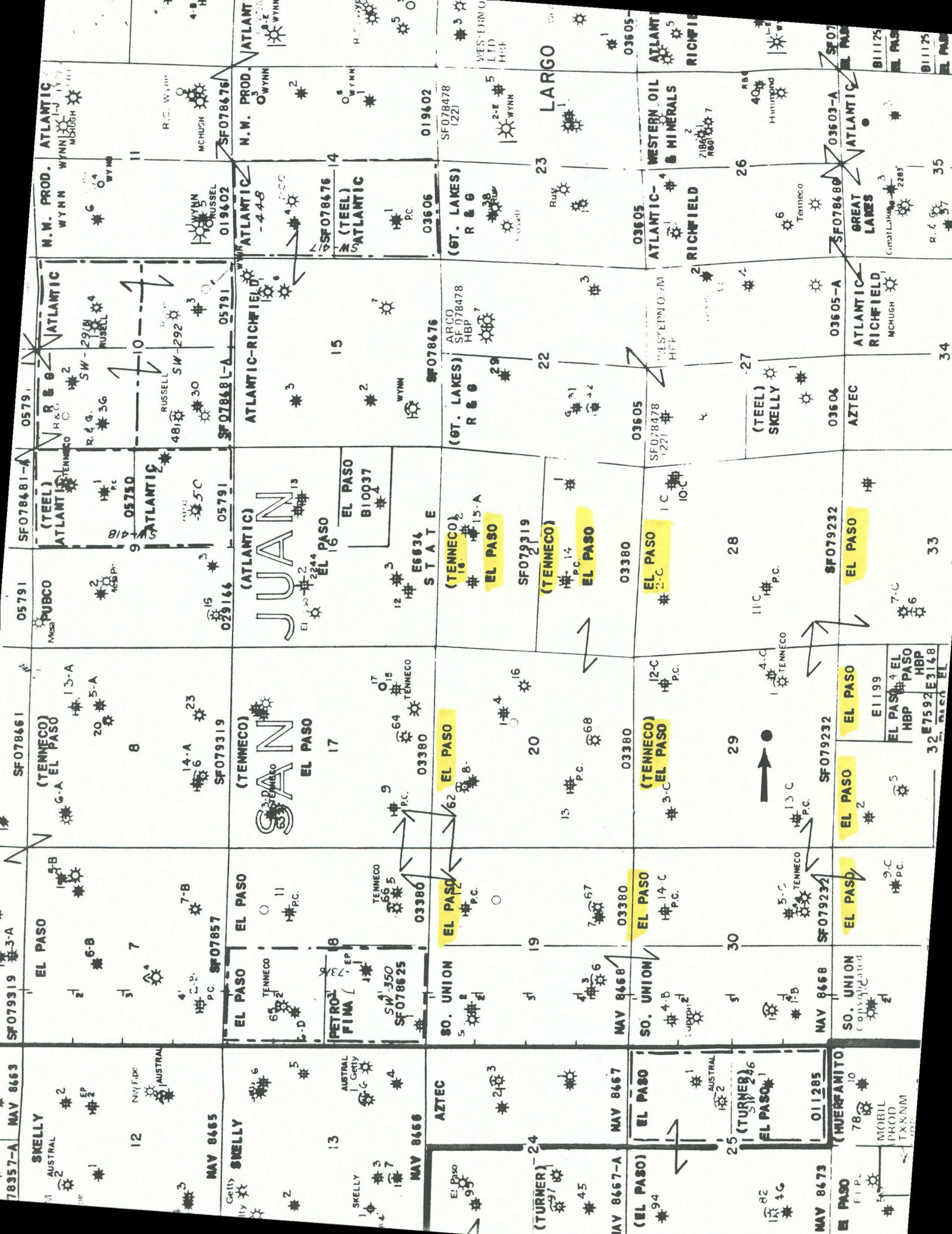

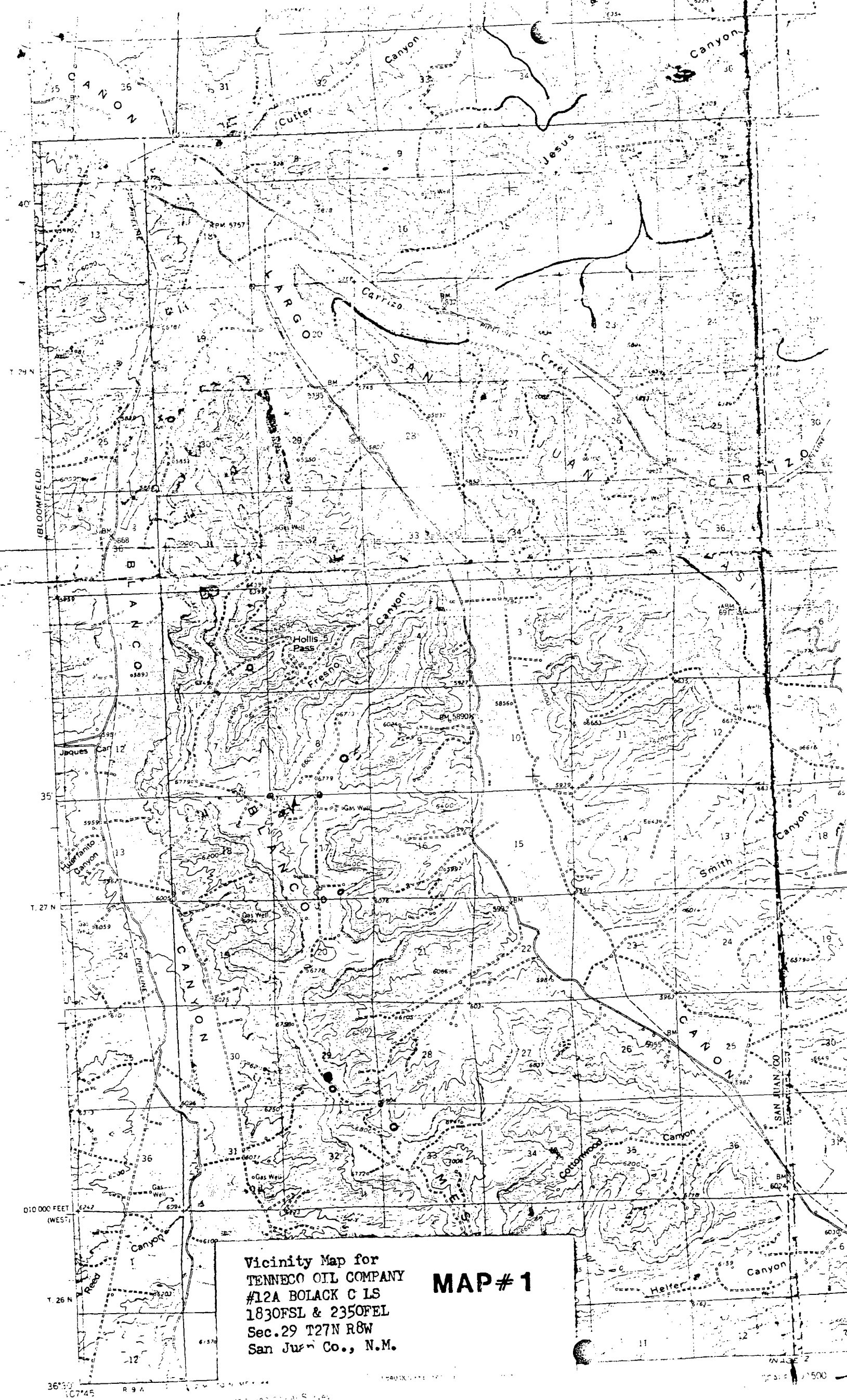

Vicinity Map for  
TENNECO OIL COMPANY  
#12A BOLACK C LS  
1830FSL & 2350FEL  
Sec. 29 T27N R8W  
San Juan Co., N.M.

MAP #1



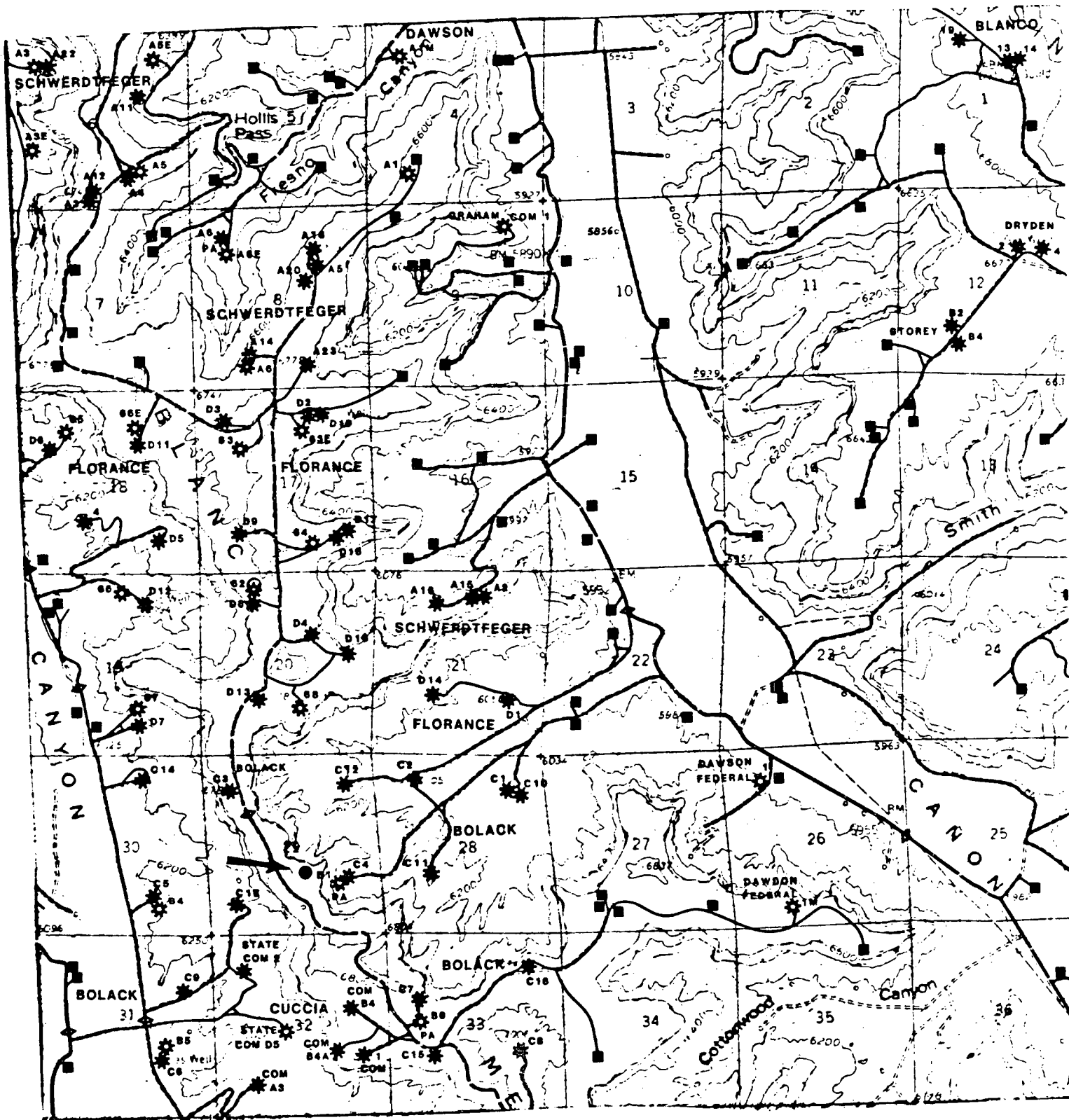

TENNECO OIL COMPANY  
 #12A BOLACK C LS  
 1830FSL & 2350FEL  
 Sec.29 T27N R8W  
 San Juan Co., N.M.

MAP# 2

**Tenneco Oil**  
**Exploration and Production**  
A Tenneco Company

6162 South Willow Drive  
P.O. Box 3249  
Englewood, Colorado 80155  
(303) 740-4800



Western Rocky Mountain Division

July 18, 1985

CERTIFIED MAIL  
Return Receipt Requested

New Mexico Oil Conservation Commission  
P. O. Box 2088  
Santa Fe, NM 87501  
Attn: R. L. Stamets

New Mexico Oil Conservation Commission  
1000 Rio Brazos Rd.  
Aztec, NM 87410  
Attn: Frank Chavez

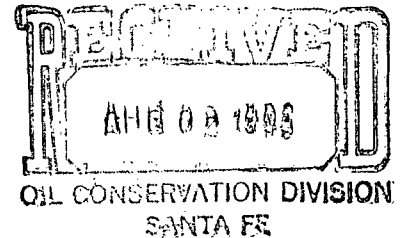

RE: Bolack C LS 12A  
1830' FSL, 2350' FWL  
Sec. 29, T27N R8W  
San Juan County, NM

Gentlemen:

Attached in duplicate (to each office) are a well location plat (C-102) with an ownership plat for the above referenced well.

Due to steep topography, cliffs and an archaeological site to the east, this location does not meet state spacing requirements. This is the only geologic and topographic site acceptable.

Pursuant to the authority of Rule 104-F, we respectfully request your approval of an exemption to the standard well location requirements. A copy of the application is being sent by certified mail to the offset lease holders.

Very truly yours,

TENNECO OIL COMPANY

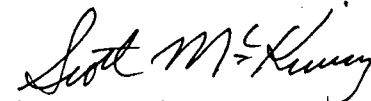
  
Scott McKinney  
Sr. Regulatory Analyst

SMc:st

Attachments

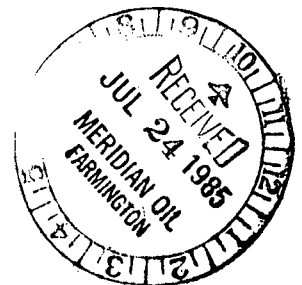

Page 2  
Application for Unorthodox Location  
July 18, 1985

WAIVER

El Paso Natural Gas hereby waives objection to Tenneco Oil  
Company's application for unorthodox location for their Tenneco Bolack C LS  
12A, proposed above.

BY: Don Reed

DATE: 7-31-85

SMc:st  
Attachments

cc: Offset Operators:

El Paso Natural Gas  
Post Office Box 4990  
Farmington, NM 87401  
Attention: Don Reed