

Please Insert.
Answer in.
Tenneco Oil
Exploration and Production
A Tenneco Company

Western Rocky Mountain Division

6162 South Willow Drive
P.O. Box 3249
Englewood, Colorado 80155
(303) 740-4800



NSL-2109
RUE-104AL

July 19, 1985

CERTIFIED MAIL
Return Receipt Requested

New Mexico Oil Conservation Commission
P. O. Box 2088
Santa Fe, NM 87501
Attn: R. L. Stamets

New Mexico Oil Conservation Commission
1000 Rio Brazos Rd.
Aztec, NM 87410
Attn: Frank Chavez

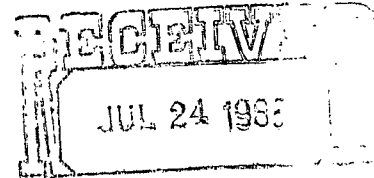

OIL CONSERVATION D.
SANTA FE

Dual Well - Blanco Mesavento
E/2, Section 22 { *320 Acres*
Basin Dakota -
320 Acres

RE: Storey C LS 14M
1295' FSL, 1085' FEL
Sec. 22, T28N R9W
San Juan County, NM

Gentlemen:

Attached in duplicate (to each office) are a well location plat (C-102) with an ownership plat for the above referenced well.

Due to steep topography, cliffs and a pipeline to the south, this location does not meet state spacing requirements. This is the only geologic and topographic site acceptable.

Pursuant to the authority of Rule 104-F, we respectfully request your approval of an exemption to the standard well location requirements. A copy of the application is being sent by certified mail to the offset lease holders.

Very truly yours,

TENNECO OIL COMPANY

Scott McKinney

Scott McKinney
Sr. Regulatory Analyst

SMc:st

Attachments

Page 2
Application for Unorthodox Location
July 18, 1985

WAIVER

_____ hereby waives objection to Tenneco Oil
Company's application for unorthodox location for their Tenneco Storey C LS
14M, proposed above.

BY: _____

DATE: _____

SMc:st
Attachments

cc: Offset Operators:

El Paso Natural Gas
Post Office Box 4990
Farmington, NM 87401
Attention: Don Reed

**NEW MEXICO OIL CONSERVATION COMMISSION
WELL LOCATION AND ACREAGE DEDICATION PLAT**

Form C-102
Supersedes C-128
Effective 1-1-65

All distances must be from the outer boundaries of the Section.

Operator TENNECO OIL COMPANY			Lease STOREY C LS		Well No. 14M
Unit Letter P	Section 22	Township 28N	Range 9W	County San Juan	
Actual Footage Location of Well: 1295 feet from the South line and 1085 feet from the East line					
Ground Level Elev: 7007	Producing Formation Mesaverde/dakota		Pool Blanco Mesaverde/Basin Dakota		Dedicated Acreage: 320 A <small>Acres</small>

1. Outline the acreage dedicated to the subject well by colored pencil or hachure marks on the plat below.
2. If more than one lease is dedicated to the well, outline each and identify the ownership thereof (both as to working interest and royalty).
3. If more than one lease of different ownership is dedicated to the well, have the interests of all owners been consolidated by communitization, unitization, force-pooling, etc?

☐ Yes ☒ No If answer is "yes," type of consolidation _____

If answer is "no," list the owners and tract descriptions which have actually been consolidated. (Use reverse side of this form if necessary.) _____

No allowable will be assigned to the well until all interests have been consolidated (by communitization, unitization, forced-pooling, or otherwise) or until a non-standard unit, eliminating such interests, has been approved by the Commission.

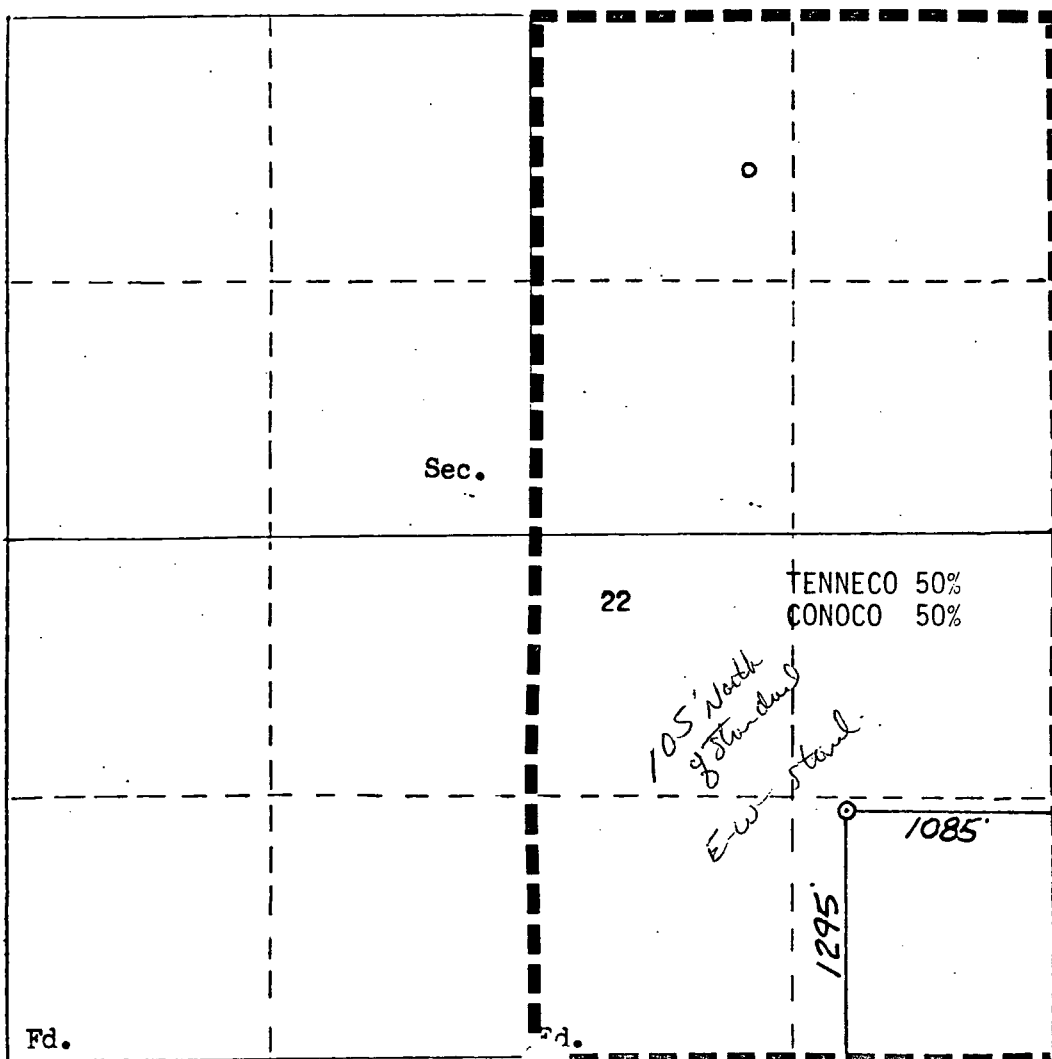

CERTIFICATION

I hereby certify that the information contained herein is true and complete to the best of my knowledge and belief.

Scott McKinney

Name
Scott McKinney

Position
Sr. Regulatory Analyst

Company
Tenneco Oil CO.

Date
July 18, 1985

I hereby certify that the well location shown on this plat was plotted from field notes of actual surveys made by me or under my supervision, and that the same is true and correct to the best of my knowledge and belief.

Date Surveyed
July 18, 1985
 Registered Professional Engineer and Surveyor
WILLIAM E. MAHNKE
 No. 66

William E. Mahnke
 Certificate No. 66 OFFICIAL LATER SIGNATURE

T
28
N

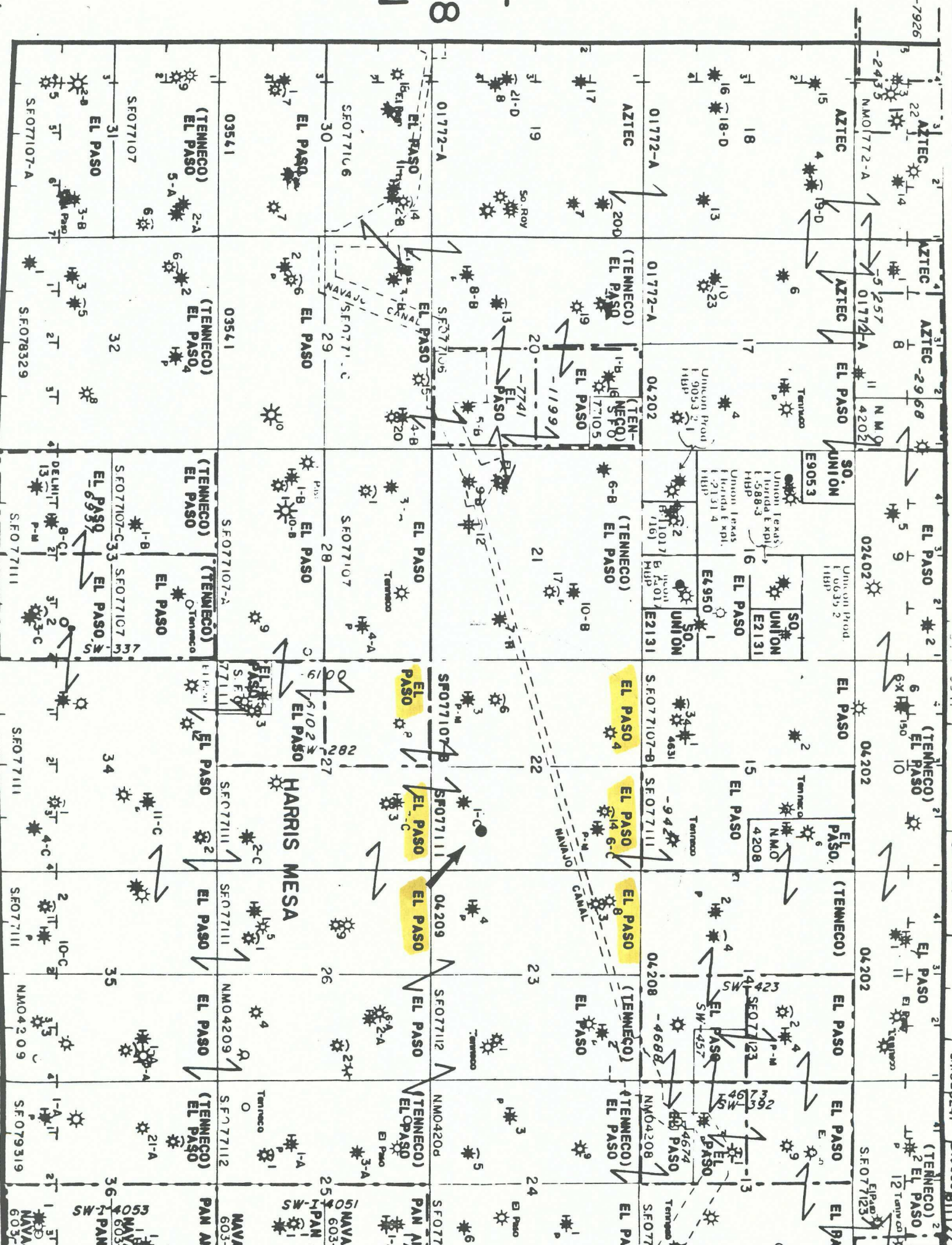

P
O
W

04209 04210 04211 04212 04213 04214 04215 04216 04217 04218 04219 04220 04221 04222 04223 04224 04225 04226 04227 04228 04229 04230 04231 04232 04233 04234 04235 04236 04237 04238 04239 04240 04241 04242 04243 04244 04245 04246 04247 04248 04249 04250 04251 04252 04253 04254 04255 04256 04257 04258 04259 04260 04261 04262 04263 04264 04265 04266 04267 04268 04269 04270 04271 04272 04273 04274 04275 04276 04277 04278 04279 04280 04281 04282 04283 04284 04285 04286 04287 04288 04289 04290 04291 04292 04293 04294 04295 04296 04297 04298 04299 04300

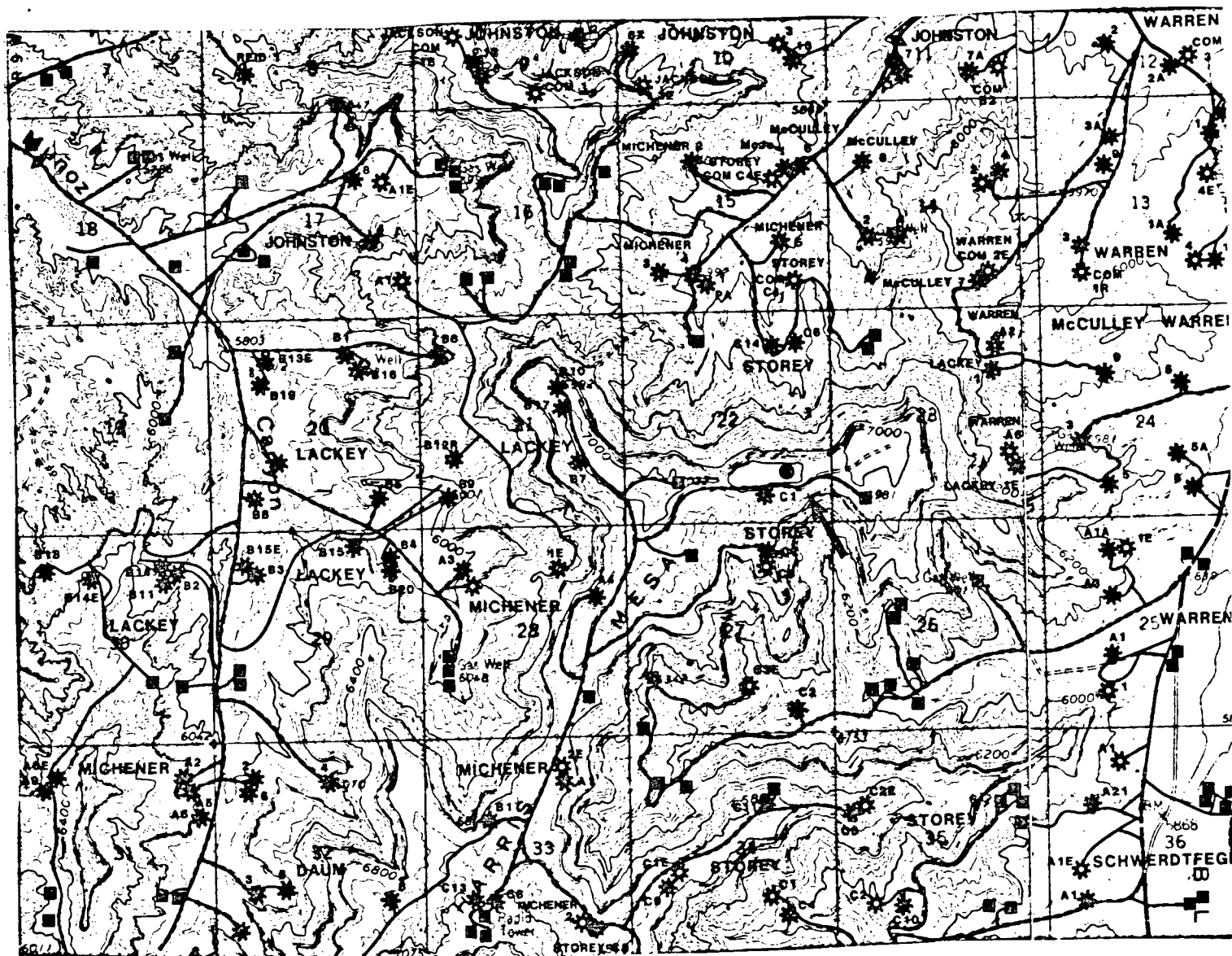

TENNECO OIL COMPANY
 14M STOREY C 1S
 1295FS & 1085FE
 S22 T28N R9W
 San Juan Co., N.M.

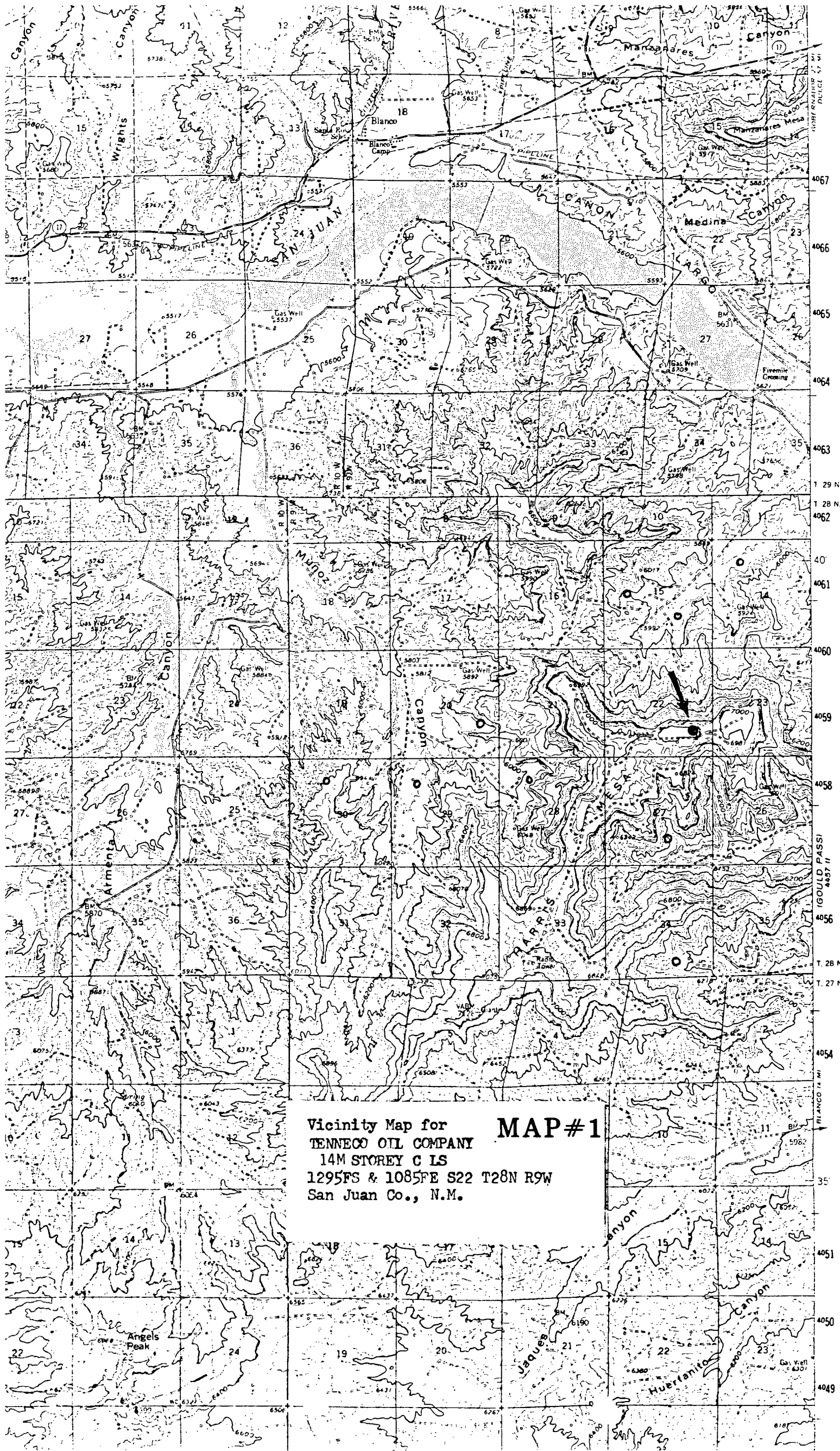

Vicinity Map for
TENNECO OIL COMPANY
14M STOREY C LS
1295FS & 1085FE S22 T28N R9W
San Juan Co., N.M.

MAP #1

**Tenneco Oil
Exploration and Production**
A Tenneco Company

6162 South Willow Drive
P.O. Box 3249
Englewood, Colorado 80155
(303) 740-4800



Western Rocky Mountain Division

July 19, 1985

CERTIFIED MAIL
Return Receipt Requested

New Mexico Oil Conservation Commission
P. O. Box 2088
Santa Fe, NM 87501
Attn: R. L. Stamets

New Mexico Oil Conservation Commission
1000 Rio Brazos Rd.
Aztec, NM 87410
Attn: Frank Chavez

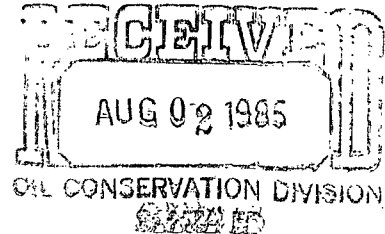

RE: Storey C LS 14M
1295' FSL, 1085' FEL
Sec. 22, T28N R9W
San Juan County, NM

Gentlemen:

Attached in duplicate (to each office) are a well location plat (C-102) with an ownership plat for the above referenced well.

Due to steep topography, cliffs and a pipeline to the south, this location does not meet state spacing requirements. This is the only geologic and topographic site acceptable.

Pursuant to the authority of Rule 104-F, we respectfully request your approval of an exemption to the standard well location requirements. A copy of the application is being sent by certified mail to the offset lease holders.

Very truly yours,

TENNECO OIL COMPANY

Scott McKinney

Scott McKinney
Sr. Regulatory Analyst

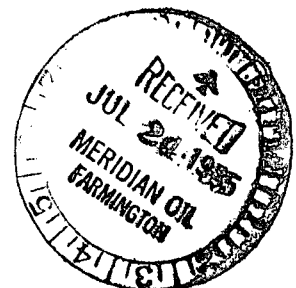

SMc:st

Attachments

Page 2
Application for Unorthodox Location
July 18, 1985

WAIVER

El Paso Natural Gas hereby waives objection to Tenneco Oil
Company's application for unorthodox location for their Tenneco Storey C LS
14M, proposed above.

BY: Don Reed

DATE: 7-31-85

SMc:st
Attachments

cc: Offset Operators:

El Paso Natural Gas
Post Office Box 4990
Farmington, NM 87401
Attention: Don Reed



ENERGY AND MINERALS DEPARTMENT

OIL CONSERVATION DIVISION
AZTEC DISTRICT OFFICE

1000 RIO BRAZOS ROAD
AZTEC, NEW MEXICO 87410
(505) 334-6178

OIL CONSERVATION DIVISION
BOX 2088
SANTA FE, NEW MEXICO 87501

DATE 7-25-85

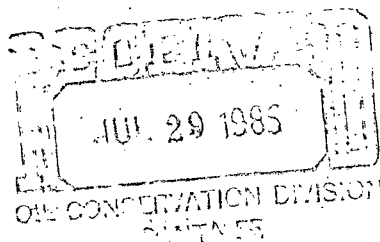

RE: Proposed MC _____
Proposed DHC _____
Proposed NSL X _____
Proposed SWD _____
Proposed WFX _____
Proposed PMX _____

Gentlemen:

I have examined the application dated 7-24-85
for the Turners Storey C 25 #14M P-22-28N-9W
Operator Lease and Well No. Unit, S-T-R

and my recommendations are as follows:

Approve

Yours truly,

Ed Bush