

*Release Immediately
Return in.*

By Dec

**Tenneco Oil
Exploration and Production**

A Tenneco Company

6162 South Willow Drive
P.O. Box 3249
Englewood, Colorado 80155
(303) 740-4800



Western Rocky Mountain Division

*NSL-2113
RULE-104(FI)*

July 24, 1985

CERTIFIED MAIL
Return Receipt Requested

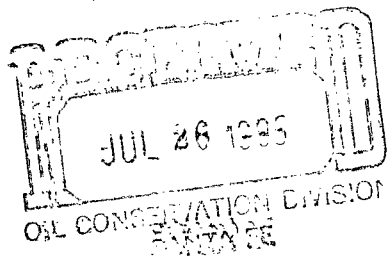

New Mexico Oil Conservation Commission
Post Office Box 2088
Santa Fe, NM 87501
Attention: R. L. Stamets

*Blanco Mesa Verde Road
320 Acres.
E/2, Section 32*

New Mexico Oil Conservation Commission
1000 Rio Brazos Road
Aztec, NM 87410
Attention: Frank Chavez

RE: Riddle "F" LS 5A
690' FSL, 1000' FEL
Sec. 32, T28N R8W
San Juan County, NM

Gentlemen:

Attached in duplicate (to each office) are a well location plat (C-102) with an ownership plat for the above referenced well.

Due to steep topography, cliffs and an existing well to the north, this location does not meet state spacing requirements. This is the only geologic and topographic site acceptable.

Pursuant to the authority of Rule 104-F, we respectfully request your approval of an exemption to the standard well location requirements. A copy of the application is being sent by certified mail to the offset lease holders.

Very truly yours,

TENNECO OIL COMPANY

Scott McKinney
Scott McKinney
Senior Regulatory Analyst

Attachments
SMc:st

Page 2
Application for Unorthodox Location
July 24, 1985

WAIVER

_____ hereby waives objection to Tenneco Oil
Company's application for unorthodox location for their Tenneco Riddle F LS
5A, proposed above.

BY: _____

DATE: _____

SMc:st
Attachments

cc: Offset Operators:

El Paso Natural Gas
Post Office Box 4990
Farmington, NM 87401
Attention: Don Reed

*Verbal from Ernie
Busch
8-5-85*

**NEW MEXICO OIL CONSERVATION COMMISSION
WELL LOCATION AND ACREAGE DEDICATION PLAT**

Form C-102
Supersedes C-128
Effective 1-1-65

All distances must be from the outer boundaries of the Section.

Operator TENNECO OIL COMPANY			Lease RIDDLE #1 (1S)		Well No. 5A
Unit Letter P	Section 32	Township 28N	Range 8W	County San Juan	
Actual Footage Location of Well: 690 feet from the South line and 1000 feet from the East line					
Ground Level Elev: 6335	Producing Formation Mesa Verde		Pool Blanco Mesaverde		Dedicated Acreage: 320 A Acres

1. Outline the acreage dedicated to the subject well by colored pencil or hachure marks on the plat below.
2. If more than one lease is dedicated to the well, outline each and identify the ownership thereof (both as to working interest and royalty).
3. If more than one lease of different ownership is dedicated to the well, have the interests of all owners been consolidated by communitization, unitization, force-pooling, etc?

☐ Yes ☒ No If answer is "yes," type of consolidation _____

If answer is "no," list the owners and tract descriptions which have actually been consolidated. (Use reverse side of this form if necessary.) _____

No allowable will be assigned to the well until all interests have been consolidated (by communitization, unitization, forced-pooling, or otherwise) or until a non-standard unit, eliminating such interests, has been approved by the Commission.

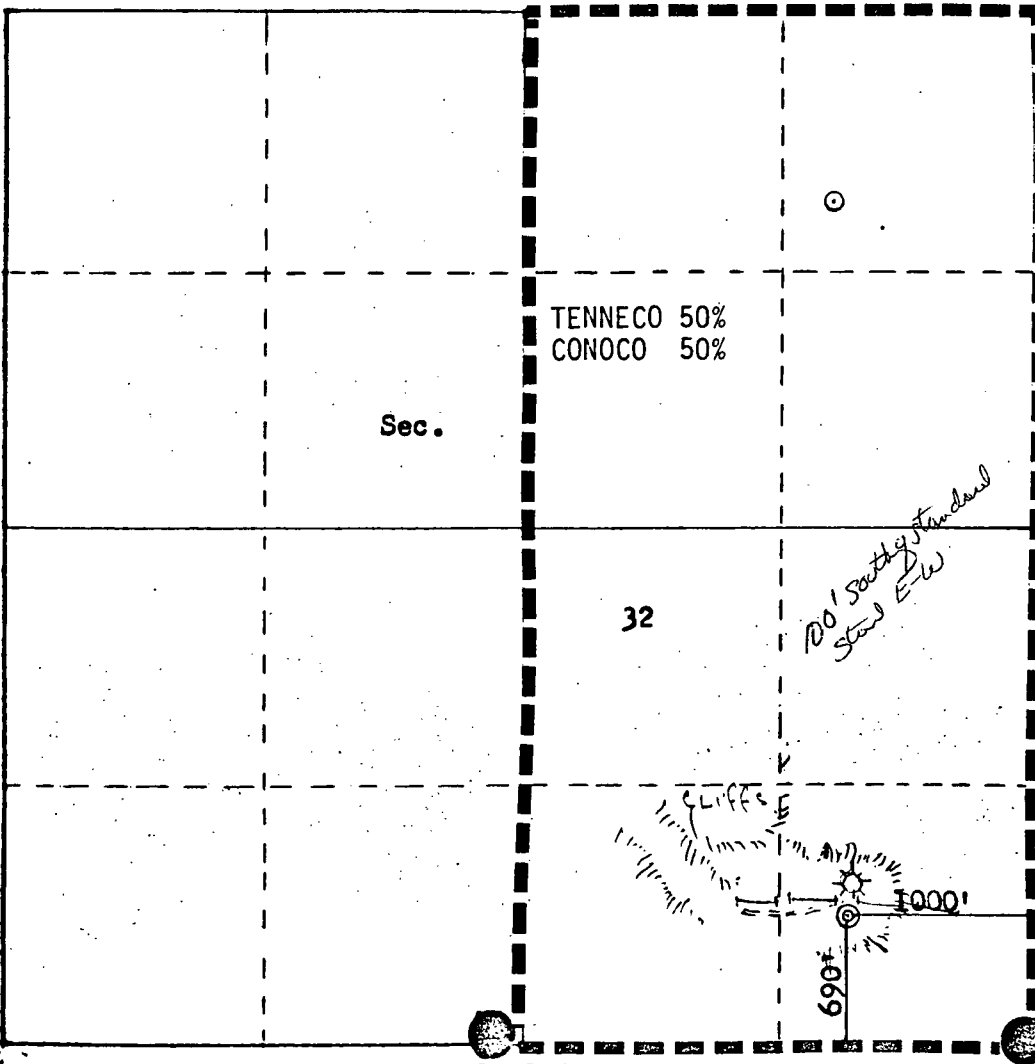

Scale: 1"=1000'

CERTIFICATION

I hereby certify that the information contained herein is true and complete to the best of my knowledge and belief.

Scott McKinney

Name
Scott McKinney

Position
Sr. Regulatory Analyst

Company
Tenneco Oil Co.

Date
July 23, 1985

I hereby certify that the well location shown on this plat was plotted from field notes of actual surveys made by me or under my supervision, and that the same is true and correct to the best of my knowledge and belief.

Date Surveyed
May 15, 1985

Registered Professional Engineer and Land Surveyor

Fred B. Kerr Jr.
Fred B. Kerr Jr.

Certificate No. **3950**

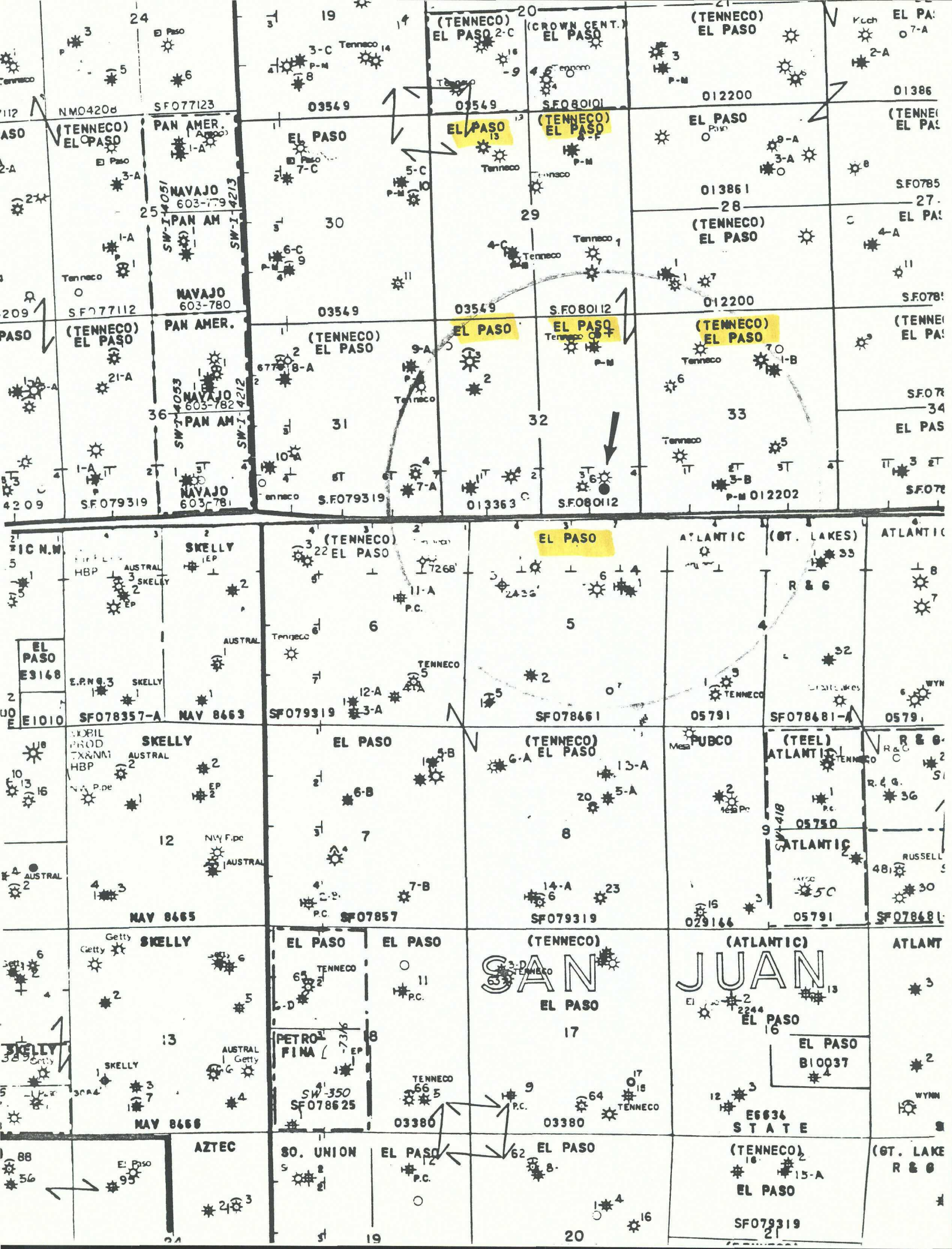

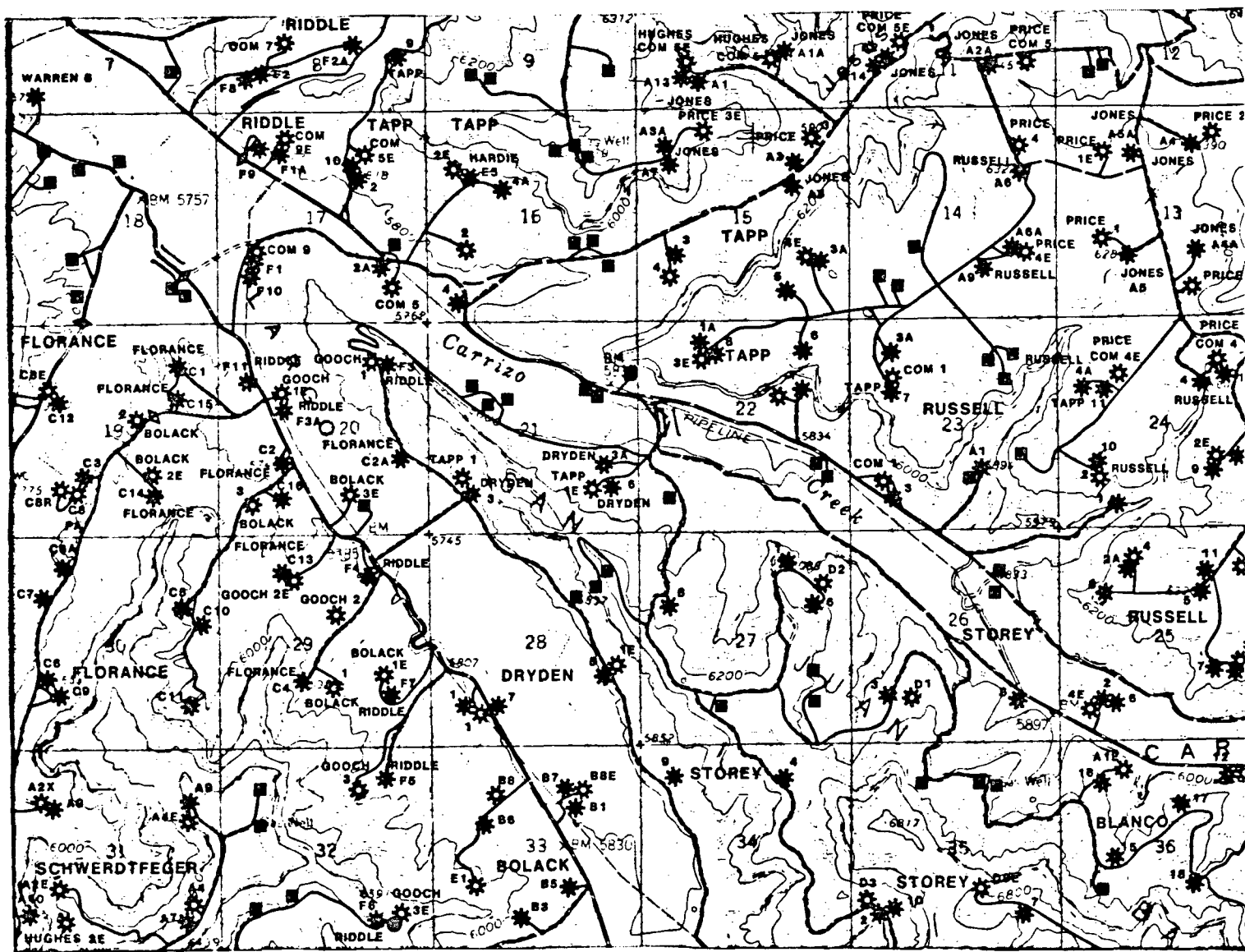

TENNECO OIL COMPANY #5A RIDDLE "F" (LS)
 690'FSL 1000'FEL Sec. 32-T28N-R8W
 SAN JUAN COUNTY, NEW MEXICO

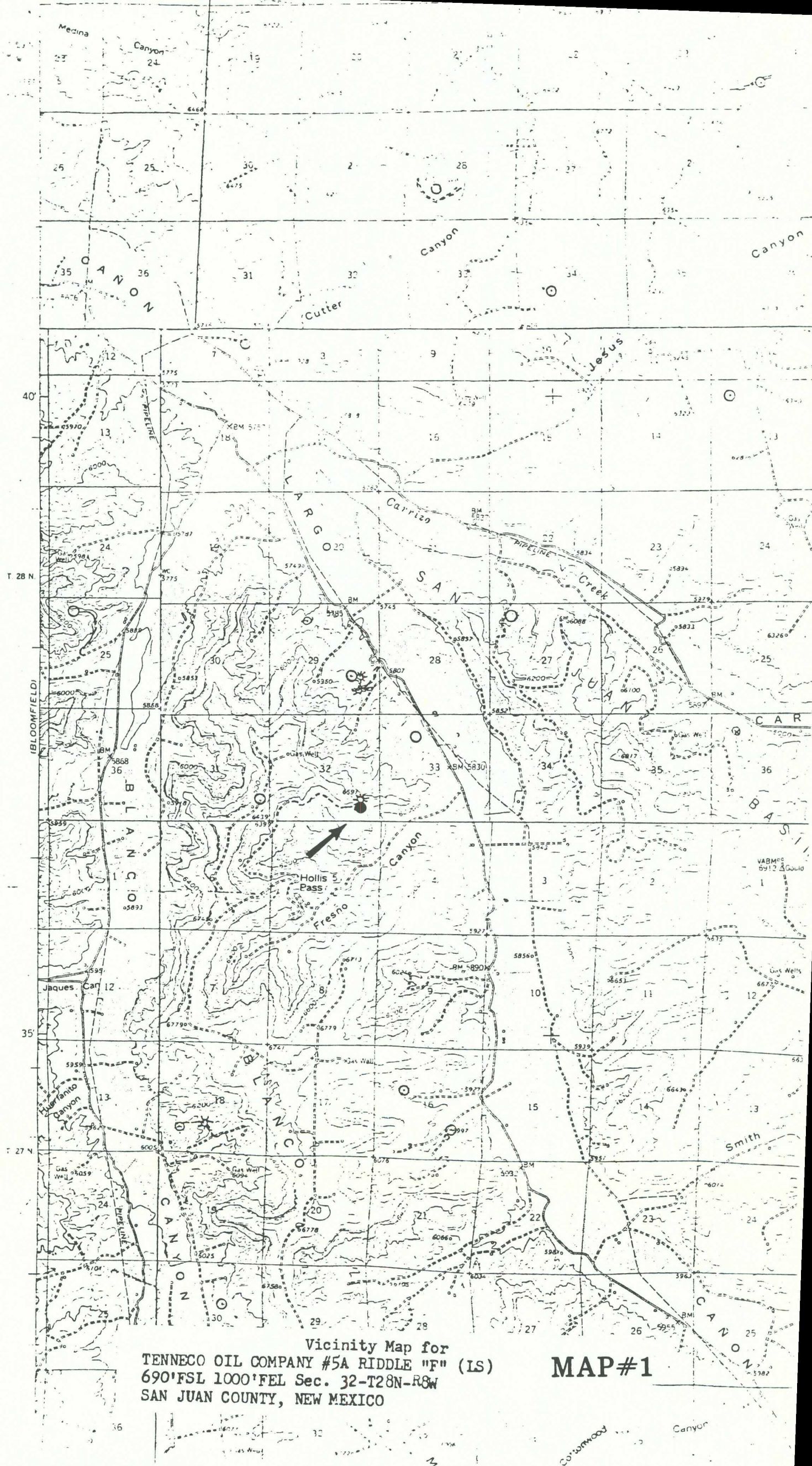

**Tenneco Oil
Exploration and Production**
A Tenneco Company

6162 South Willow Drive
P.O. Box 3249
Englewood, Colorado 80155
(303) 740-4800



Western Rocky Mountain Division

July 24, 1985

CERTIFIED MAIL
Return Receipt Requested

New Mexico Oil Conservation Commission
Post Office Box 2088
Santa Fe, NM 87501
Attention: R. L. Stamets

New Mexico Oil Conservation Commission
1000 Rio Brazos Road
Aztec, NM 87410
Attention: Frank Chavez

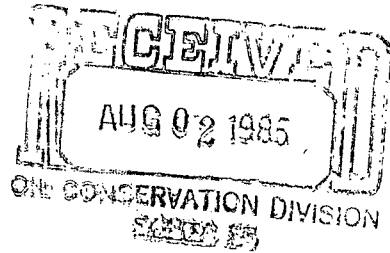

RE: Riddle F LS 5A
690' FSL, 1000' FEL
Sec. 32, T28N R8W
San Juan County, NM

Gentlemen:

Attached in duplicate (to each office) are a well location plat (C-102) with an ownership plat for the above referenced well.

Due to steep topography, cliffs and an existing well to the north, this location does not meet state spacing requirements. This is the only geologic and topographic site acceptable.

Pursuant to the authority of Rule 104-F, we respectfully request your approval of an exemption to the standard well location requirements. A copy of the application is being sent by certified mail to the offset lease holders.

Very truly yours,

TENNECO OIL COMPANY

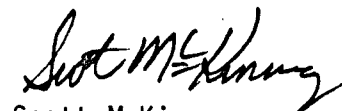
Scott McKinney
Senior Regulatory Analyst

Attachments
SMc:st

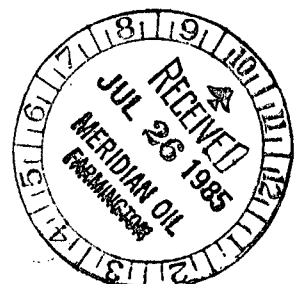

Page 2
Application for Unorthodox Location
July 24, 1985

WAIVER

El Paso Natural Gas hereby waives objection to Tenneco Oil
Company's application for unorthodox location for their Tenneco Riddle F LS
5A, proposed above.

BY:

Donald R. Reed

DATE:

7-31-85

SMc:st
Attachments

cc: Offset Operators:

El Paso Natural Gas
Post Office Box 4990
Farmington, NM 87401
Attention: Don Reed



ENERGY AND MINERALS DEPARTMENT

2113

OIL CONSERVATION DIVISION
AZTEC DISTRICT OFFICE

1000 RIO BRAZOS ROAD
AZTEC, NEW MEXICO 87410
(505) 334-6178

OIL CONSERVATION DIVISION
BOX 2088
SANTA FE, NEW MEXICO 87501

DATE 8-5-85

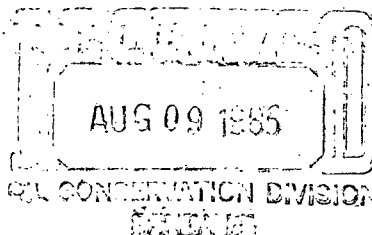

RE: Proposed MC _____
Proposed DHC _____
Proposed NSL X _____
Proposed SWD _____
Proposed WFX _____
Proposed PMX _____

Gentlemen:

I have examined the application dated 7-26-85

for the Tenneco R. 1011 IF 65 # 5A P-32-28N-8W
Operator Lease and Well No. Unit, S-T-R

and my recommendations are as follows:

Approve

Yours truly,

E. R. Bunch