

Release Feb 26, 1986

By DCC

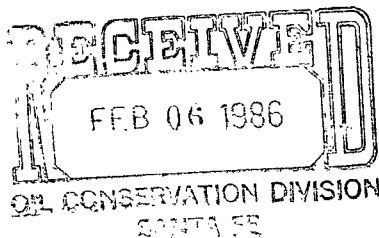

Amoco Production Company

Petroleum Center Building
501 Airport Drive
Farmington, New Mexico 87401
505-325-8841

R. J. Broussard
District Manager
February 3, 1986

Mr. Gilbert Quintana
New Mexico Oil Conservation Division
P. O. Box 2088
Santa Fe, NM 87501

File: DDL-134-400

Application for Unorthodox Location

Romero Federal No. 1E
Basin Dakota Field
Rio Arriba County, New Mexico

Amoco Production Company hereby requests approval of an unorthodox well location for the Romero Federal No. 1E. The proposed location is 985' FSL x 1850' FWL of Section 6, T29N, R4W, Rio Arriba County, New Mexico.

This well was staked in the unorthodox location indicated above to avoid steep terrain to the east of the proposed location.

A copy of this application is being sent by certified mail to the offset lease holders, Meridian and Northwest Pipeline, with the request that they furnish you a waiver of objection and return one copy of the same to me.

Sincerely,

Talked to Amoco 2-25-86. They had to drill at this location at request of Forest & Lewis.
R. J. Broussard *RJS*

LJM/ct

Attachments

cc: Mr. Ernie Busch
New Mexico Oil Conservation Division
1000 Rio Brazos Road
Aztec, NM 87410

R. J. Criswell - Denver

J. D. Cutter - Denver

_____ hereby waives objection to Amoco's application for an unorthodox location as proposed above.

By: _____ Date: _____

PE6

E.B. will look at it.

Remarks: The western quarter-quarter sections are irregular sized. This location is non-standard by being too close to the eastern tract boundary.

Include in only

NSL-2230

RULE-104 F(I)

Basin Dakota Pool

320 Ave Cleveland

W/2 Section 6

NEW MEXICO OIL CONSERVATION COMMISSION
WELL LOCATION AND ACREAGE DEDICATION PLAT

Form C-102
Supersedes C-128
Effective 1-1-65

All distances must be from the outer boundaries of the Section.

Operator AMOCO PRODUCTION COMPANY		Lease ROMERO-FEDERAL		Well No. 1E
Unit Letter N	Section 6	Township 29N	Range LW	County Rio Arriba
Actual Footage Location of Well:				
985 feet from the South line and		1850 feet from the West line		
Ground Level Elev: 7383	Producing Formation Dakota	Pool Basin Dakota	Dedicated Acreage: 320 Acres	

1. Outline the acreage dedicated to the subject well by colored pencil or hachure marks on the plat below.
2. If more than one lease is dedicated to the well, outline each and identify the ownership thereof (both as to working interest and royalty).
3. If more than one lease of different ownership is dedicated to the well, have the interests of all owners been consolidated by communitization, unitization, force-pooling, etc?

☐ Yes ☐ No If answer is "yes," type of consolidation _____

If answer is "no," list the owners and tract descriptions which have actually been consolidated. (Use reverse side of this form if necessary.) _____

No allowable will be assigned to the well until all interests have been consolidated (by communitization, unitization, forced-pooling, or otherwise) or until a non-standard unit, eliminating such interests, has been approved by the Commission.

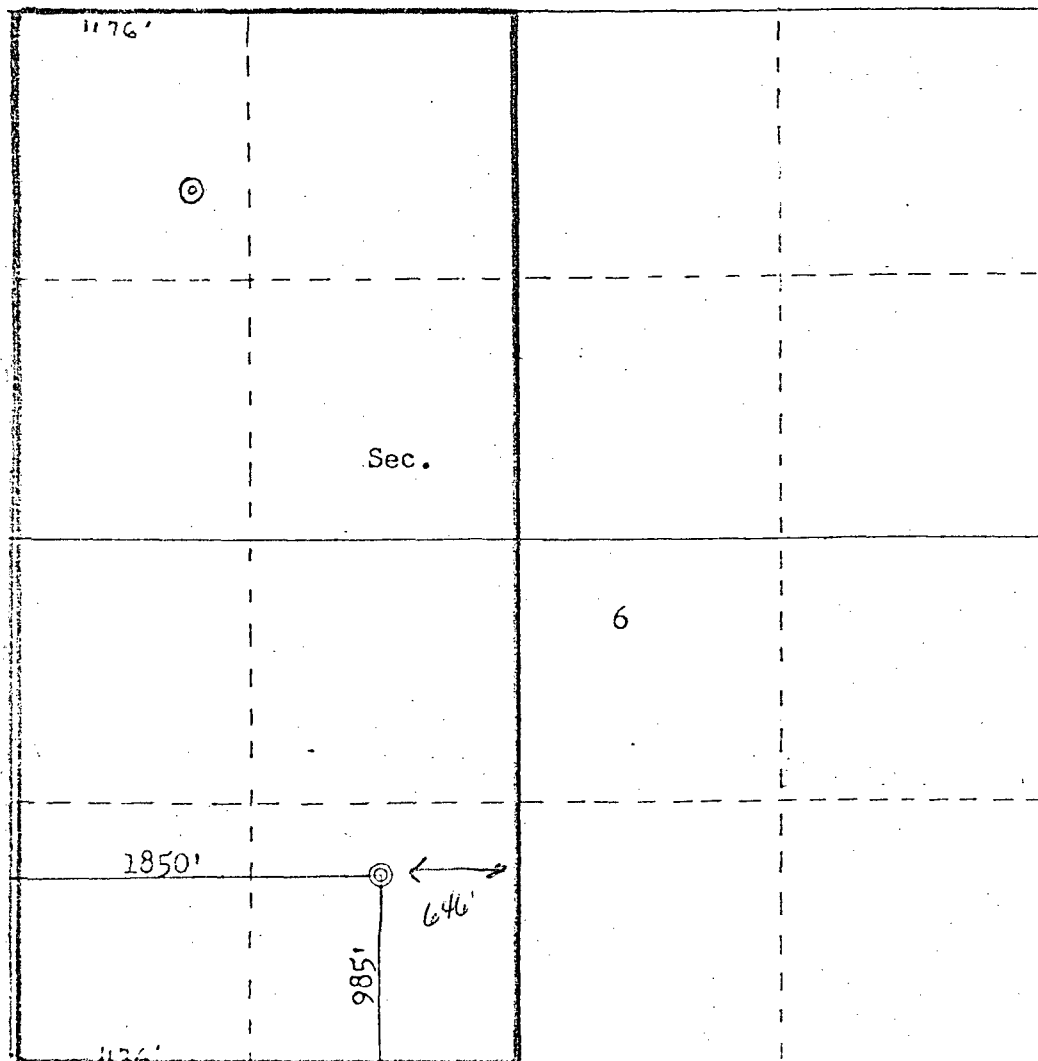

Scale: 1"=1000'

CERTIFICATION

I hereby certify that the information contained herein is true and complete to the best of my knowledge and belief.

B. D. Shaw

Name

B. D. Shaw

Position

Adm. Supervisor

Company

Amoco Production Company

Date

6-21-85

I hereby certify that the well location shown on this plat was plotted from field notes of actual surveys made by me or under my supervision, and that the same is true and correct to the best of my knowledge and belief.

Date Surveyed

June 10, 1985

Registered Professional Engineer and Land Surveyor

Fred E. Kerr Jr.
Fred E. Kerr Jr.

Certificate No. 1000

3950

Vicinity Map for
AMOCO PRODUCTION COMPANY #1E ROMERO-FEDERAL
985'FSL 1850'FWL Sec. 6-T29N-RLW
RIO ARRIBA COUNTY, NEW MEXICO

"B"

ROMERO FEDERAL #1E

R5W

R4W

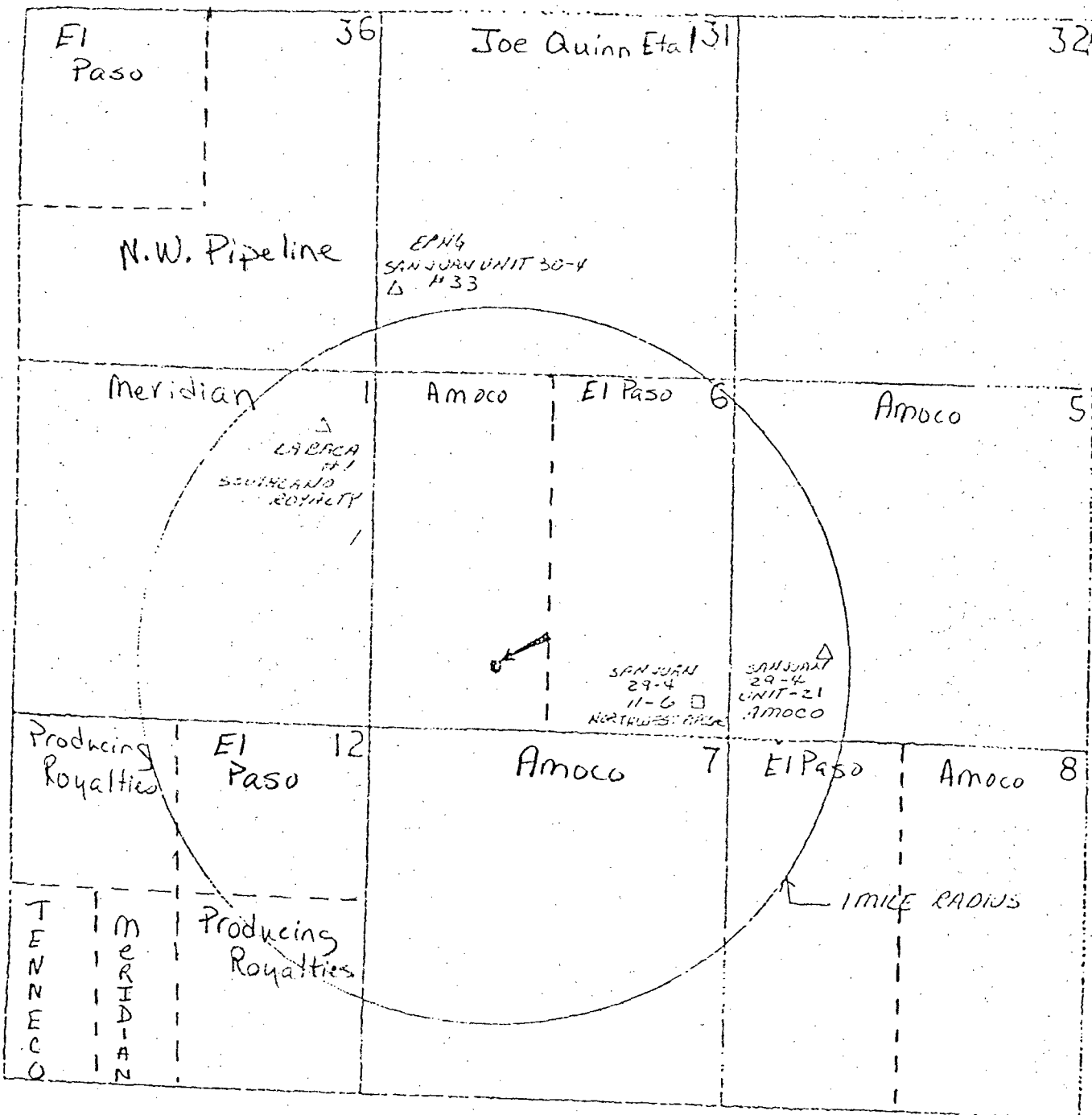
T
30
AT
29
N

RETURN THIS COPY TO NMOCD.



Amoco Production Company

Petroleum Center Building
501 Airport Drive
Farmington, New Mexico 87401
505-325-8841

R. J. Broussard
District Manager
February 3, 1986

Mr. Gilbert Quintana
New Mexico Oil Conservation Division
P. O. Box 2088
Santa Fe, NM 87501

File: DDL-134-400

Application for Unorthodox Location
Romero Federal No. 1E
Basin Dakota Field
Rio Arriba County, New Mexico

Amoco Production Company hereby requests approval of an unorthodox well location for the Romero Federal No. 1E. The proposed location is 985' FSL x 1850' FWL of Section 6, T29N, R4W, Rio Arriba County, New Mexico.

This well was staked in the unorthodox location indicated above to avoid steep terrain to the east of the proposed location.

A copy of this application is being sent by certified mail to the offset lease holders, Meridian and Northwest Pipeline, with the request that they furnish you a waiver of objection and return one copy of the same to me.

Sincerely,
Original Signed
R. J. Broussard
By BDB

LJM/ct

Attachments

cc: Mr. Ernie Busch
New Mexico Oil Conservation Division
1000 Rio Brazos Road
Aztec, NM 87410

R. J. Criswell - Denver

J. D. Cutter - Denver

Meridian Oil hereby waives objection to Amoco's application for an unorthodox location as proposed above.

By:

Tom L. Goebel

Date:

March 7, 1986

PE6

RETURN THIS COPY TO NMOCD.



R. J. Broussard
District Manager
February 3, 1986

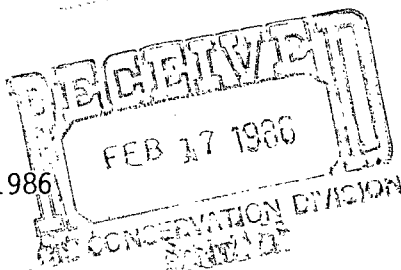

Mr. Gilbert Quintana
New Mexico Oil Conservation Division
P. O. Box 2088
Santa Fe, NM 87501

File: DDL-134-400

Application for Unorthodox Location
Romero Federal No. 1E
Basin Dakota Field
Rio Arriba County, New Mexico

Amoco Production Company hereby requests approval of an unorthodox well location for the Romero Federal No. 1E. The proposed location is 985' FSL x 1850' FWL of Section 6, T29N, R4W, Rio Arriba County, New Mexico.

This well was staked in the unorthodox location indicated above to avoid steep terrain to the east of the proposed location.

A copy of this application is being sent by certified mail to the offset lease holders, Meridian and Northwest Pipeline, with the request that they furnish you a waiver of objection and return one copy of the same to me.

Sincerely,
Original Signed
R. J. Broussard
By BDB

LJM/ct

Attachments

cc: Mr. Ernie Busch
New Mexico Oil Conservation Division
1000 Rio Brazos Road
Aztec, NM 87410

R. J. Criswell - Denver

J. D. Cutter - Denver

NORTHWEST PIPELINE hereby waives objection to Amoco's application for an unorthodox location as proposed above.

By: Paul C. Thompson

Date: 2/10/86

PE6

Dave Catanoach

Amoco Production Company

Petroleum Center Building
501 Airport Drive
Farmington, New Mexico 87401
505-325-8841

NORTHWEST PIPELINE CORPORATION

FEB 05 1986

PRODUCTION AND DRILLING

RECEIVED

FEB 11 1986

OIL CON. DIV.
DIST. 3

MERIDIAN OIL

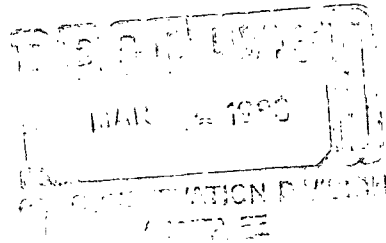

March 8, 1986

N.M. Oil Conservation Division
Attention: Mr. Gilbert Quintana
P.O. Box 2088
Santa Fe, NM 87501

Re: Application for Unorthodox Location
Amoco Production Company
Romero Federal No. 1E
Basin Dakota Field
Rio Arriba County, New Mexico

Gentlemen:

Enclosed please find a copy of a letter directed to you from Amoco Production Company dated February 3, 1986, regarding the referenced unorthodox location. Please note that Meridian Oil Inc., as agent for El Paso Natural Gas Company has waived its objection to Amoco's application.

Should you need any additional information from this office, please contact the undersigned.

Yours very truly,

Alan Alexander
District Land Manager

AA/gm
enclosure
Amoco Correspondence
Doc. #0024L

cc: Amoco Production Company



ENERGY AND MINERALS DEPARTMENT

OIL CONSERVATION DIVISION
AZTEC DISTRICT OFFICE

NSC 2230

1000 RIO BRABOS ROAD
AZTEC, NEW MEXICO 87410
(505) 334-6178

OIL CONSERVATION DIVISION
BOX 2088
SANTA FE, NEW MEXICO 87501

DATE 12-30-85

RE: Proposed MC _____
Proposed DHC _____
Proposed NSL X _____
Proposed SWD _____
Proposed WFX _____
Proposed PHX _____

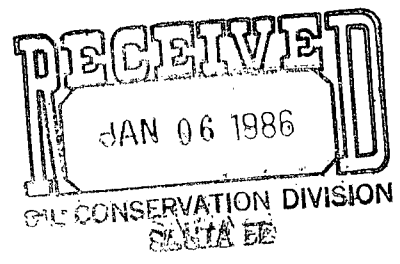

Gentlemen:

I have examined the application dated 12-23-85
for the Amoco Romero-Federal #1E N-6-29N-4W
Operator Lease and Well No. Unit, S-T-R

and my recommendations are as follows:

Approve

Yours truly,

E. L. Lavel