

Released March 4, 1986

B, DEC

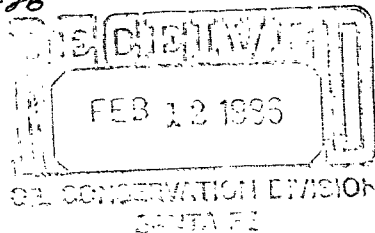

Amoco Production Company

Petroleum Center Building
501 Airport Drive
Farmington, New Mexico 87401
505-325-8841

R. J. Broussard
District Manager

February 7, 1986

Mr. Gilbert Quintana
New Mexico Oil Conservation Division
P. O. Box 2088
Santa Fe, NM 87501

File: DDL-161-400

Application for Unorthodox Location
Gallegos Canyon Unit No. 404
West Kutz Pictured Cliffs Extension
San Juan County, New Mexico

NSL-2232
RULE-104 F(II)

West Kutz Pictured Cliffs Act
160 Acres Dedication
NE 1/4 Section 27.

Amoco Production Company hereby requests approval of an unorthodox well location for the Gallegos Canyon Unit No. 404. The proposed location is 540' FNL x 1450' FEL of Section 27, T29N, R12W, San Juan County, New Mexico.

This well was staked in the unorthodox location indicated above in order to avoid steep terrain to the south of the proposed location.

A copy of this application is being sent by certified mail to the offset lease holder, Texaco, with the request that they furnish you a waiver of objection and return one copy of the same to me.

Sincerely,

R. J. Broussard

LJM/ct

Attachments

cc: Mr. Ernie Busch
New Mexico Oil Conservation Division
1000 Rio Brazos Road
Aztec, NM 87410

R. J. Criswell - Denver

J. D. Cutter - Denver

_____ hereby waives objection to Amoco's application for an unorthodox location as proposed above.

By: _____ Date: _____

PE6

ok EB 2/10/86

All distances must be from the outer boundaries of the Section.

Operator AMOCO PRODUCTION COMPANY		Lease GCU		Well No. # 404
Unit Letter B	Section 27	Township 29 NORTH	Range 12 WEST	County SAN JUAN
Actual Footage Location of Well: 540 feet from the NORTH line and 1450 feet from the EAST line				
Ground Level Elev. 5479	Producing Formation PICTURED CLIFFS	Pool WEST KUTZ PICTURED CLIFFS EXT.	Dedicated Acreage 160 Acres	

1. Outline the acreage dedicated to the subject well by colored pencil or hachure marks on the plat below.
2. If more than one lease is dedicated to the well, outline each and identify the ownership thereof (both as to working interest and royalty).
3. If more than one lease of different ownership is dedicated to the well, have the interests of all owners been consolidated by communitization, unitization, force-pooling, etc?

☐ Yes ☐ No If answer is "yes," type of consolidation _____

If answer is "no," list the owners and tract descriptions which have actually been consolidated. (Use reverse side of this form if necessary.) _____

No allowable will be assigned to the well until all interests have been consolidated (by communitization, unitization, forced-pooling, or otherwise) or until a non-standard unit, eliminating such interests, has been approved by the Division.

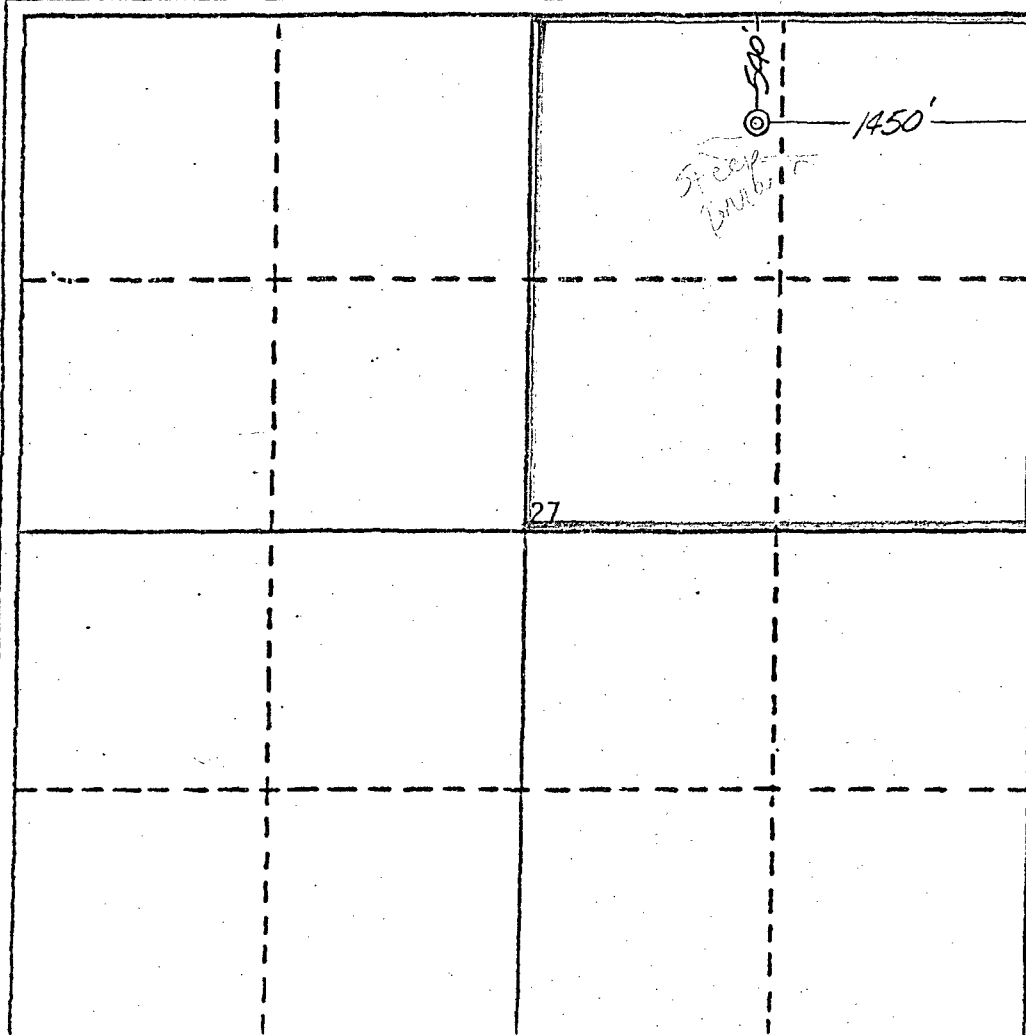

CERTIFICATION

I hereby certify that the information contained herein is true and complete to the best of my knowledge and belief.

B.D. Shaw / mem

Name

B.D. SHAW

Position

ADMINISTRATIVE SUPERVISOR

Company

AMOCO PRODUCTION CO.

Date

2-11-86

I hereby certify that the location shown on this plat was plotted from field notes and that the survey made by or under my supervision, and that same is true and correct to the best of my knowledge and belief.

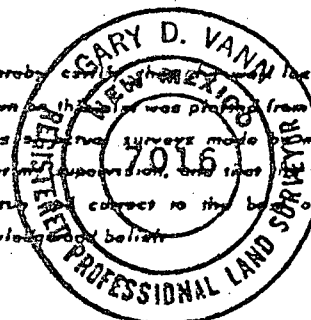

Date Surveyed

December 5, 1985

Registered Professional Engineer and/or Land Surveyor

Gary D. Vann
Gary D. Vann

Certificate No.

7016

T
29
N

- △ Fulcher Kutz Pictured Cliff Wells
- Basin Dakota Wells
- ▲ Drilled and Abandoned
- ⊙ Proposed Well

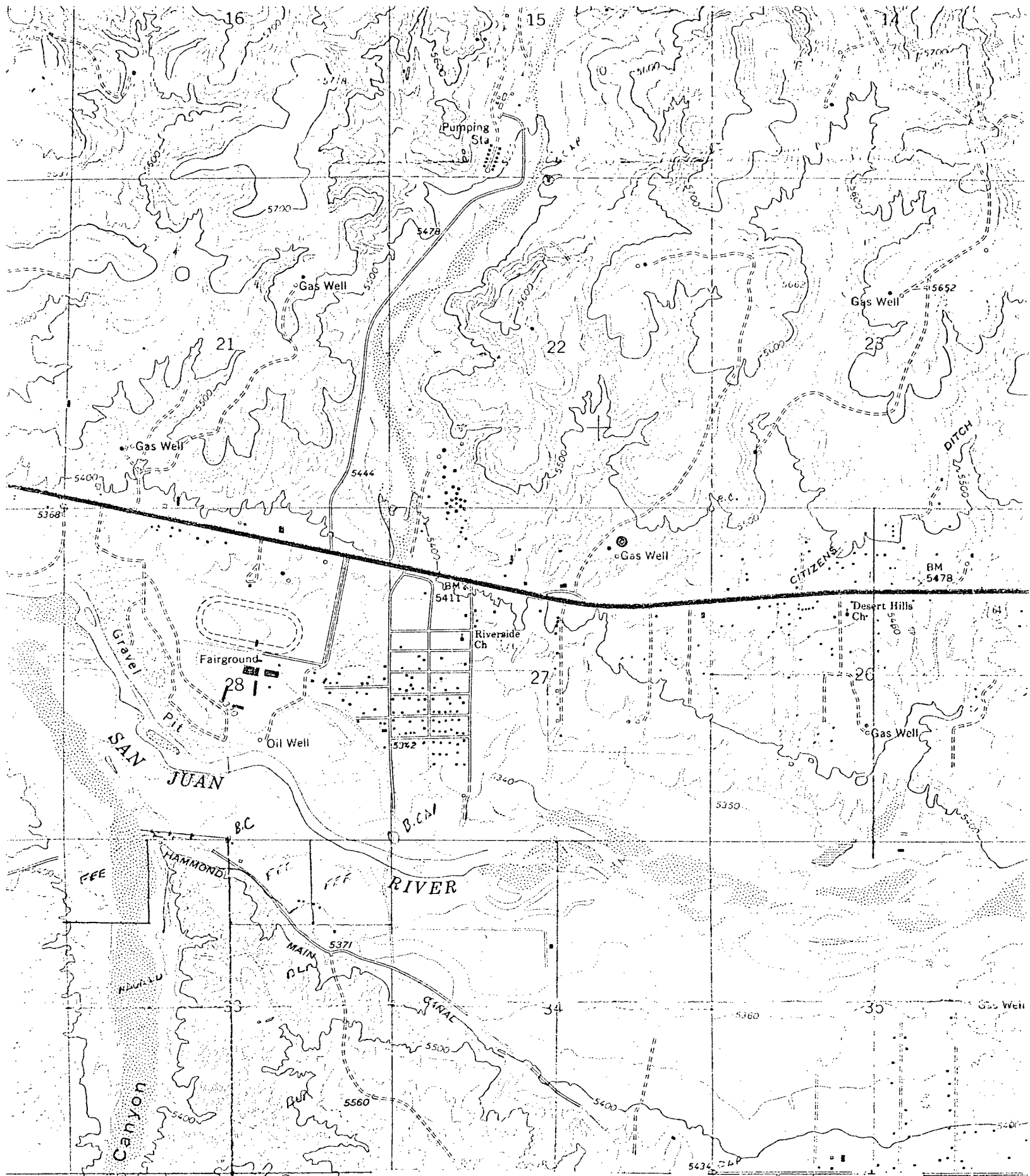

AMOCO PRODUCTION COMPANY
G C U # 404
540' F/NL 1450' F/EL
SEC. 27, T29N, R12W, NMPM
SAN JUAN COUNTY, NEW MEXICO



STATE OF NEW MEXICO
ENERGY AND MINERALS DEPARTMENT

OIL CONSERVATION DIVISION
AZTEC DISTRICT OFFICE

2232

1000 RIO BRAZOS ROAD
AZTEC, NEW MEXICO 87410
(505) 334-6178

OIL CONSERVATION DIVISION
BOX 2088
SANTA FE, NEW MEXICO 87501

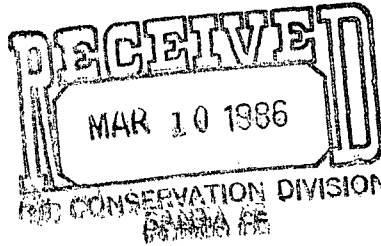

DATE 3-6-86

RE: Proposed MC _____
Proposed DHC _____
Proposed NSL X _____
Proposed SWD _____
Proposed WFX _____
Proposed PMX _____

Gentlemen:

I have examined the application dated 2-12-86
for the Amoco GLU #404 B-27-29N-12W
Operator Lease and Well No. Unit, Santa Fe

and my recommendations are as follows:

Approve

Yours truly,

E. Burch