

Release 3-20-86

B4 D2C



Amoco Production Company

Petroleum Center Building
501 Airport Drive
Farmington, New Mexico 87401
505-325-8841

R. J. Broussard
District Manager

February 25, 1986

NSL-2250
RULE-104 FEL

Mr. Gilbert Quintana
New Mexico Oil Conservation Division
P. O. Box 2088
Santa Fe, NM 87501

West Kutz Pictured Cliffs Ext.
160 Acres dedicated
SE1/4 Sec 13.

File: DDL-205-400

Application for Unorthodox Location
Gallegos Canyon Unit No. 401
West Kutz Pictured Cliffs Extension
San Juan County, New Mexico

Amoco Production Company hereby requests approval of an unorthodox well location for the Gallegos Canyon Unit No. 401. The proposed location is 1680' FSL x 2315' FEL of Section 13, T29N, R13W, San Juan County, New Mexico.

This well was staked in the unorthodox location indicated above to avoid steep terrain to the east of the proposed location.

A copy of this application is being sent by certified mail to the offset lease holder, Broken Hill Properties, with the request that they furnish you a waiver of objection and return one copy of the same to me.

Sincerely,

R. J. Broussard BSS

MEM/ct

Attachments

cc: Mr. Ernie Busch
New Mexico Oil Conservation Division
1000 Rio Brazos Road
Aztec, NM 87410

R. J. Criswell - Denver

J. D. Cutter - Denver

_____ hereby waives objection to Amoco's application for an unorthodox location as proposed above.

By: _____ Date: _____

PE6

OK
E.B.
4-7-86

OIL CONSERVATION DIVISION

STATE OF NEW MEXICO
ENERGY AND MINERALS DEPARTMENTP. O. BOX 2088
SANTA FE, NEW MEXICO 87501Form C-102
Revised 10-1-78

All distances must be from the outer boundaries of the Section.

Operator AMOCO PRODUCTION COMPANY			Lease GALLEGOS CANYON UNIT		Well No. # 401
Unit Letter J	Section 13	Township 29 NORTH	Range 13 WEST	County SAN JUAN	
Actual Footage Location of Well: 1680 feet from the SOUTH line and 2315 feet from the EAST line					
Ground Level Elev. 5422	Producing Formation Pictured Cliffs	Pool W. Kutz Pictured Cliff Ext		Dedicated Acreage 160 Acres	

1. Outline the acreage dedicated to the subject well by colored pencil or hachure marks on the plat below.
2. If more than one lease is dedicated to the well, outline each and identify the ownership thereof (both as to working interest and royalty).
3. If more than one lease of different ownership is dedicated to the well, have the interests of all owners been consolidated by communitization, unitization, force-pooling, etc.?

☒ Yes ☐ No If answer is "yes," type of consolidation Unitized

If answer is "no," list the owners and tract descriptions which have actually been consolidated. (Use reverse side of this form if necessary.)

No allowable will be assigned to the well until all interests have been consolidated (by communitization, unitization, forced-pooling, or otherwise) or until a non-standard unit, eliminating such interests, has been approved by the Division.

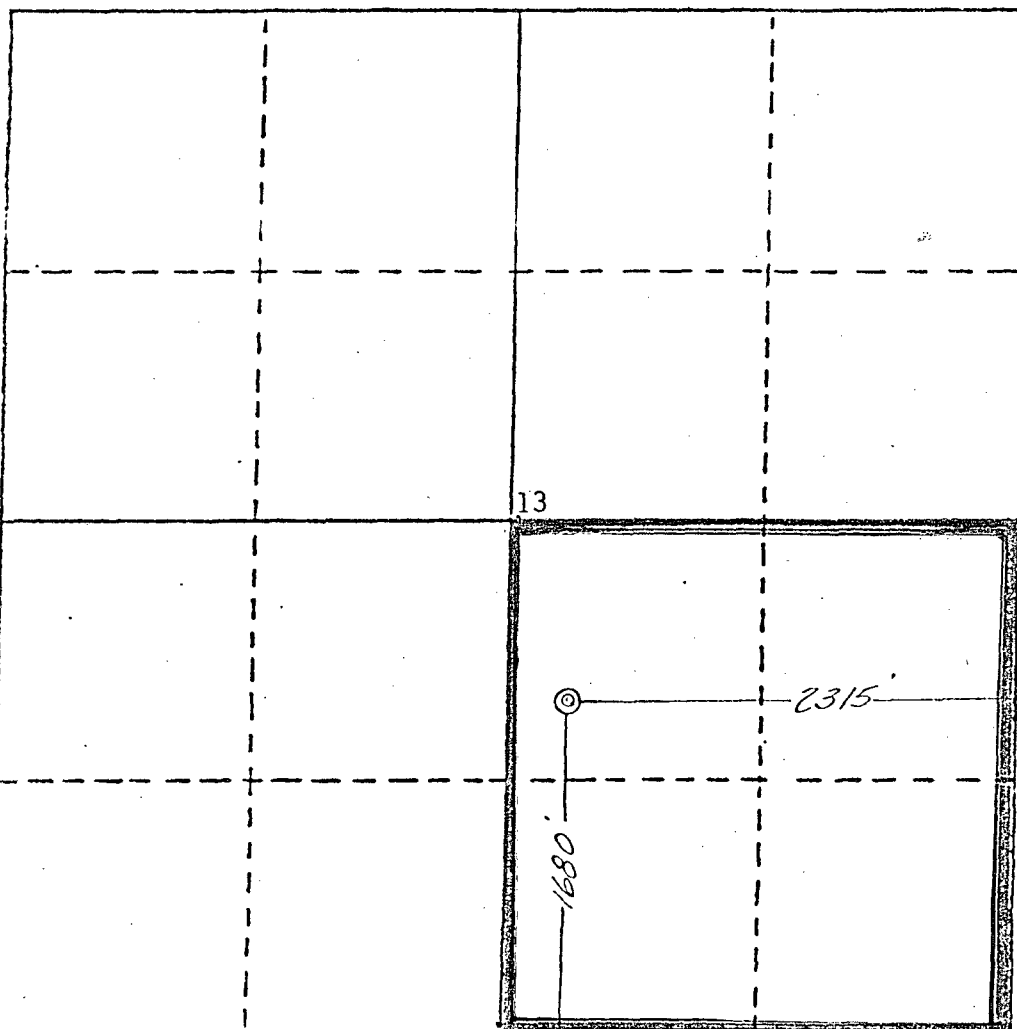

CERTIFICATION

I hereby certify that the information contained herein is true and complete to the best of my knowledge and belief.

Name

B. D. Shaw

Position

Adm. Supervisor

Company

Amoco Production Co.

Date

February 7, 1986

I hereby certify that the location shown on this plat was plotted from field notes of two surveys made by me or under my supervision, and that same is true and correct to the best of my knowledge and belief.

Date Surveyed

December 20, 1985

Registered Professional Engineer
and/or Land Surveyor

Gary D. Vann

Certificate No.

7016

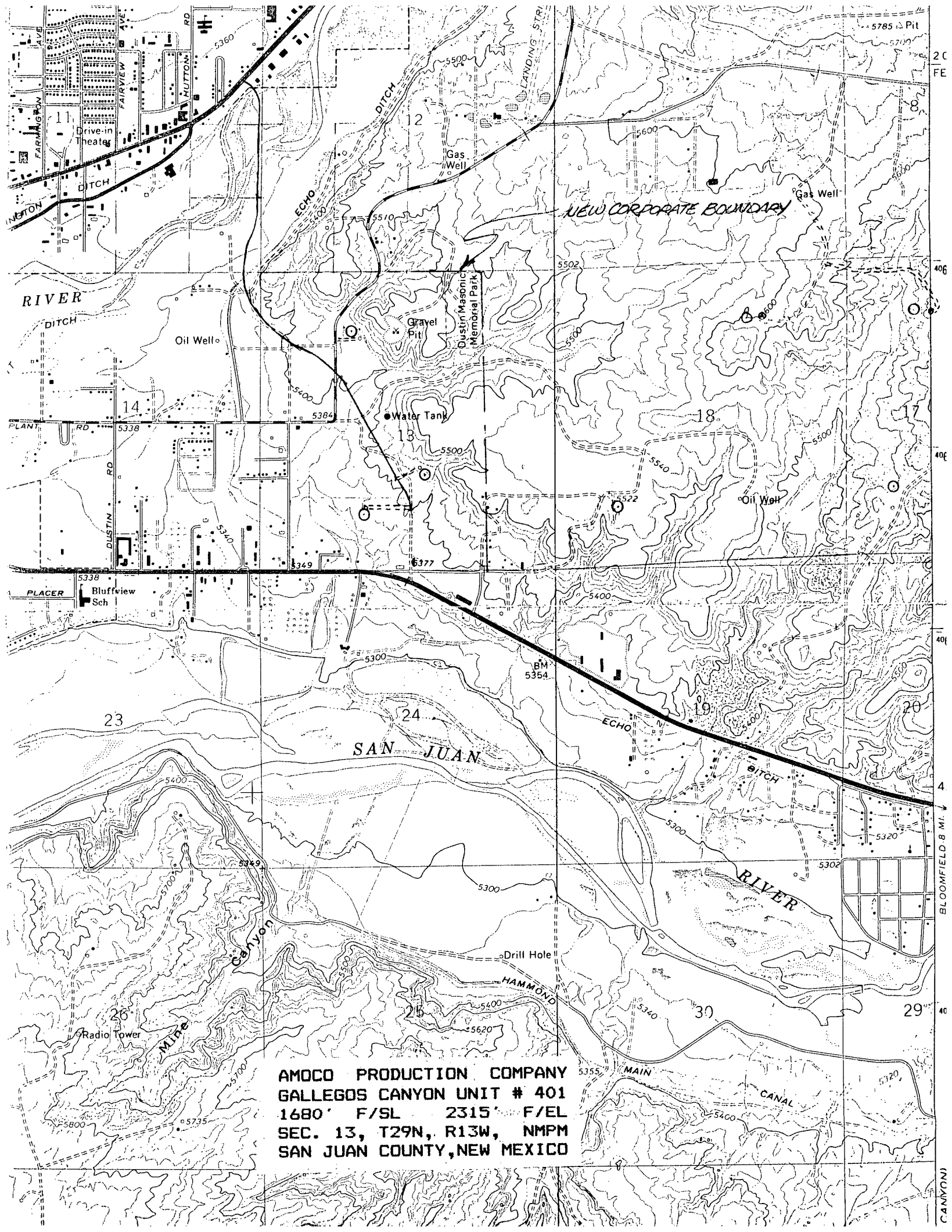

AMOCO PRODUCTION COMPANY
GALLEGOS CANYON UNIT # 401
1680' F/SL 2315' F/EL
SEC. 13, T29N, R13W, NMPM
SAN JUAN COUNTY, NEW MEXICO

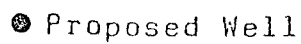



STATE OF NEW MEXICO
ENERGY AND MINERALS DEPARTMENT
OIL CONSERVATION DIVISION
AZTEC DISTRICT OFFICE

1000 RIO BRAZOS ROAD
AZTEC, NEW MEXICO 87410
(505) 334-6178

OIL CONSERVATION DIVISION
BOX 2088
SANTA FE, NEW MEXICO 87501

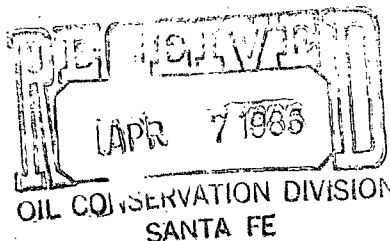

DATE 4-3-86

RE: Proposed MC _____
Proposed DHC _____
Proposed NSL X _____
Proposed SWD _____
Proposed WFX _____
Proposed PHX _____

Gentlemen:

I have examined the application dated 2-27-86
for the Amoco G.C.U. # 401 J-13-29N-13W
Operator Lease and Well No. Unit, _____

and my recommendations are as follows:

Approve

Yours truly,

Eric Busch