

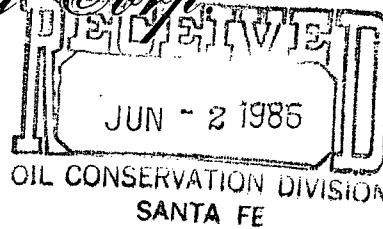

P. O. BOX 2038
FARMINGTON, NEW MEXICO 87499
(505) 632-8056

Columbus Energy Corp.



May 29, 1986

Richard L. Stamets
New Mexico Oil Conservation Division
P. O. Box 2088
Santa Fe, New Mexico 87501

NSC-2274
RULE-104 F(I)
Basin Dakota - 320 acres - E/2
Wildhorse Gallup - 160 acres - NE 1/4

Re: Application for Administrative Approval of Unorthodox
Location for Columbus Energy Corporation
JICARILLA 8, Basin Dakota/Wildhorse Gallup Dual
1080' FNL & 725' FEL
Sec 34, T26N, R3W, Rio Arriba Co., New Mexico

Dear Mr. Stamets:

We hereby request approval of the unorthodox location for the subject well. Copies of a location plat, topographic map, and a map showing offset operators are attached for your reference.

The above site was moved from an orthodox location of 1080' FNL & 790' FEL, Sec 34, T26N, R3W to its present location to avoid a cultural resource find in the area of the orthodox location.

Yours very truly,

COLUMBUS ENERGY CORPORATION

Wayne L. Converse

Wayne L. Converse
District Engineer

WLC/dc

Attachments

cc: N. M. Oil Conservation Division, Aztec
B. L. M., Farmington

OK E.B.
6-23-86

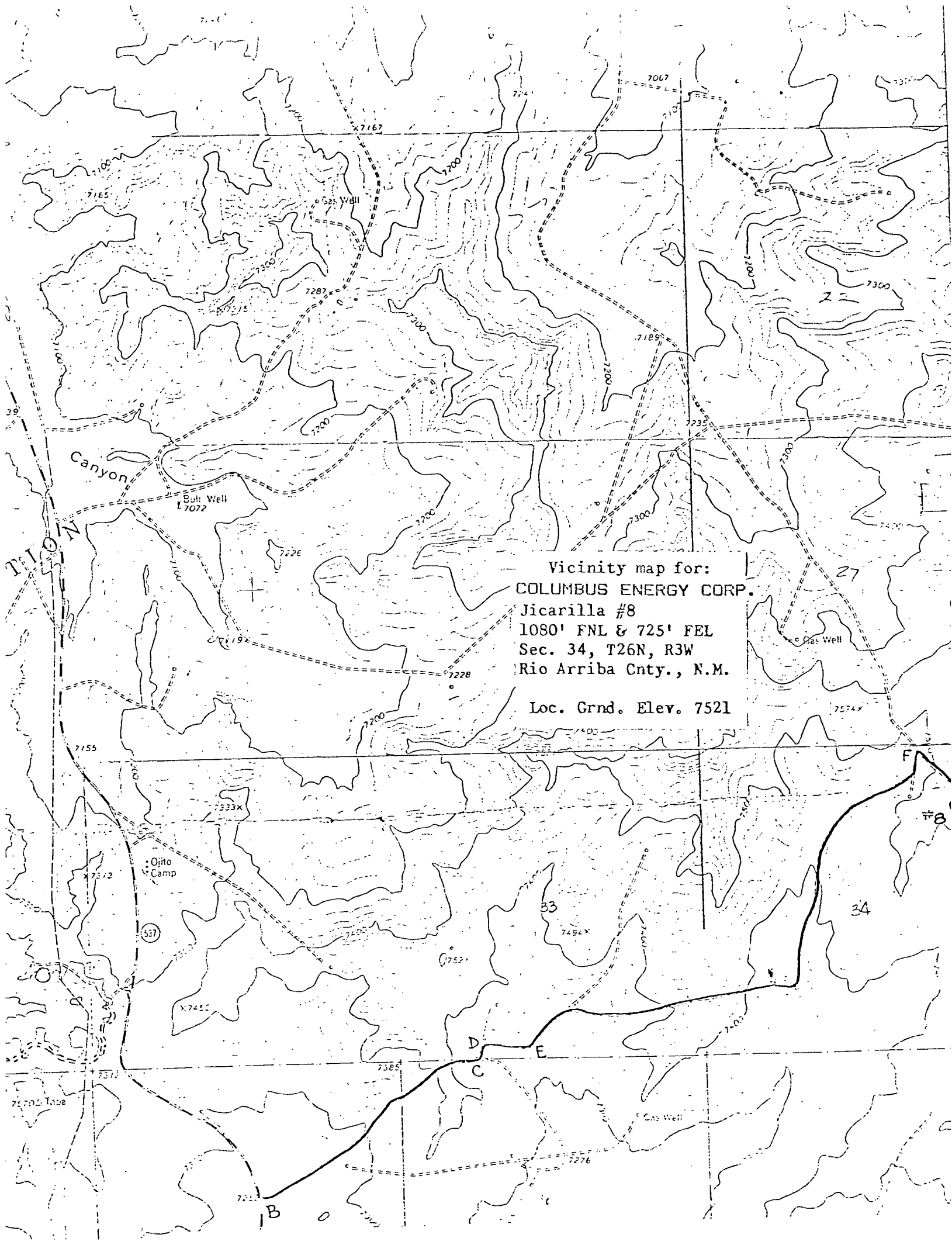

Vicinity map for:
COLUMBUS ENERGY CORP.
Jicarilla #8
1080' FNL & 725' FEL
Sec. 34, T26N, R3W
Rio Arriba Cnty., N.M.

Loc. Grnd. Elev. 7521

COLUMBUS ENERGY CORP.
Attachment "B"
JICARILLA 8
Rio Arriba Co., New Mexico

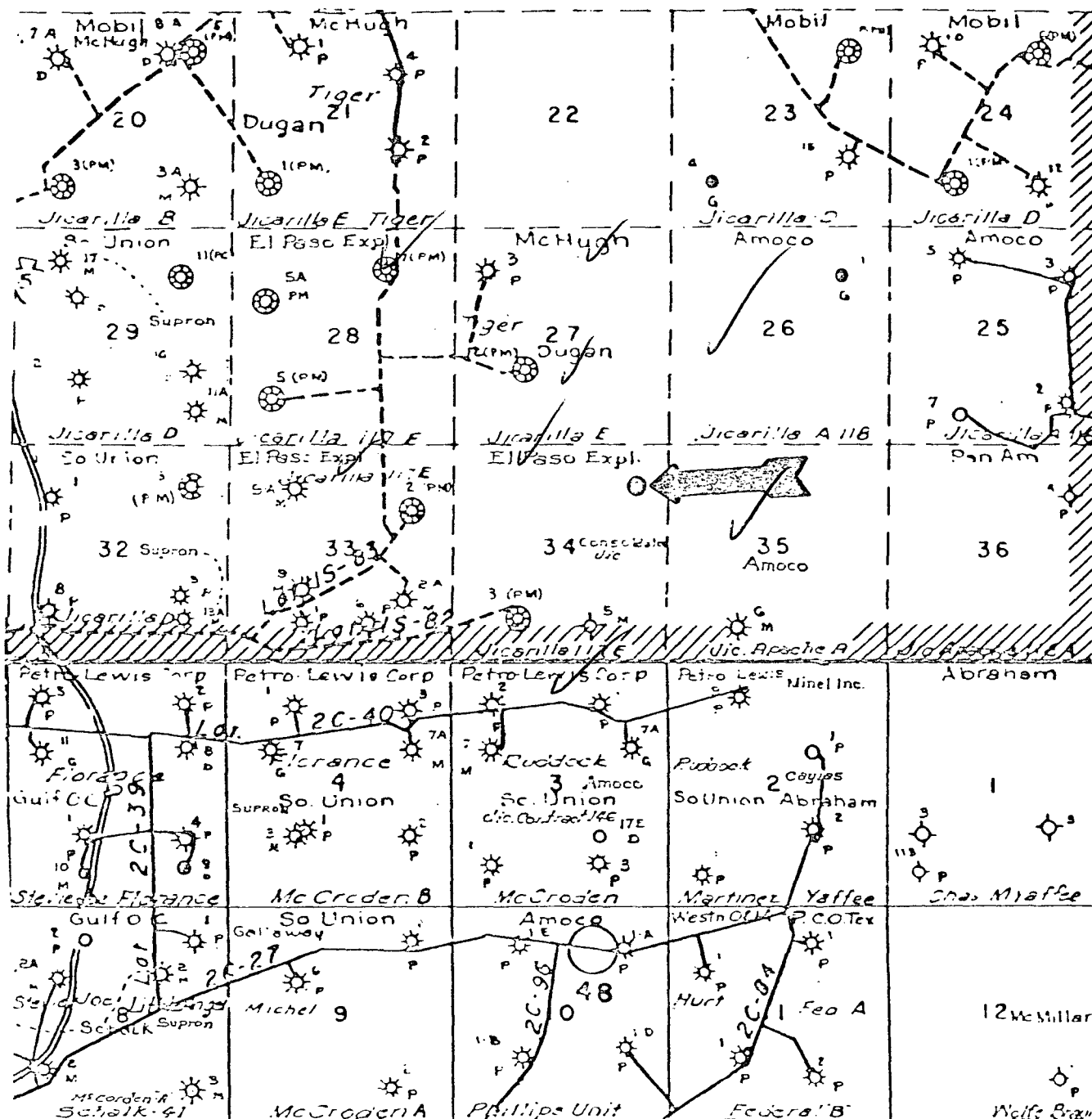



Columbus Energy Corp.

P. O. BOX 2038
FARMINGTON, NEW MEXICO 87499
(505) 632-8056

May 29, 1986

Amoco Production Company
501 Airport Drive
Farmington, New Mexico 87401

Re: Application for Administrative Approval of Unorthodox
Location for Columbus Energy Corporation
JICARILLA 8, Basin Dakota/Wildhorse Gallup Dual
1090' FNL & 725' FEL
Sec 34, T26N, R3W, Rio Arriba Co., New Mexico

Gentlemen:

Columbus Energy Corporation requests a waiver from your firm to complete the subject well in an unorthodox location offsetting one of your existing leases.

A cultural resource find in the area of an orthodox location required us to move our stake to the above location.

Copies of maps showing offset operator and topographical information are enclosed.

Please sign and return the waivers to the New Mexico Oil Conservation Division and Columbus Energy Corporation. Return envelopes are enclosed for your convenience. If you object to the proposed completion, please provide a letter to each office stating your objection.

Yours very truly,

COLUMBUS ENERGY CORPORATION

Wayne L. Converse
Wayne L. Converse
District Engineer

WLC/dc

Attachments

cc: N. M. Oil Conservation Division, Santa Fe
N. M. Oil Conservation Division, Aztec
B. L. M., Farmington



Columbus Energy Corp.

P. O. BOX 2038
FARMINGTON, NEW MEXICO 87499
(505) 632-8056

May 29, 1986

Dugan Production Corporation
P. O. Box 208
Farmington, New Mexico 87499

Re: Application for Administrative Approval of Unorthodox
Location for Columbus Energy Corporation
JICARILLA 8, Basin Dakota/Wildhorse Gallup Dual
1080' FNL & 725' FEL
Sec 34, T26N, R3W, Rio Arriba Co., New Mexico

Gentlemen:

Columbus Energy Corporation requests a waiver from your firm to complete the subject well in an unorthodox location offsetting one of your existing leases.

A cultural resource find in the area of an orthodox location required us to move our stake to the above location.

Copies of maps showing offset operator and topographical information are enclosed.

Please sign and return the waivers to the New Mexico Oil Conservation Division and Columbus Energy Corporation. Return envelopes are enclosed for your convenience. If you object to the proposed completion, please provide a letter to each office stating your objection.

Yours very truly,

COLUMBUS ENERGY CORPORATION

Wayne L. Converse
District Engineer

WLC/dc

Attachments

cc: N. M. Oil Conservation Division, Santa Fe
N. M. Oil Conservation Division, Aztec
B. L. M., Farmington



Columbus Energy Corp.

P. O. BOX 2038
FARMINGTON, NEW MEXICO 87499
(505) 632-8056

May 29, 1986

El Paso Exploration Company
1800 Wilco Bldg.
Midland, Texas 79701

Re: Application for Administrative Approval of Unorthodox
Location for Columbus Energy Corporation
JICARILLA 8, Basin Dakota/Wildhorse Gallup Dual
1080' FNL & 725' FEL
Sec 34, T26N, R3W, Rio Arriba Co., New Mexico

Gentlemen:

Columbus Energy Corporation requests a waiver from your firm to complete the subject well in an unorthodox location offsetting one of your existing leases.

A cultural resource find in the area of an orthodox location required us to move our stake to the above location.

Copies of maps showing offset operator and topographical information are enclosed.

Please sign and return the waivers to the New Mexico Oil Conservation Division and Columbus Energy Corporation. Return envelopes are enclosed for your convenience. If you object to the proposed completion, please provide a letter to each office stating your objection.

Yours very truly,

COLUMBUS ENERGY CORPORATION

Wayne L. Converse
District Engineer

WLC/dc

Attachments

cc: N. M. Oil Conservation Division, Santa Fe
N. M. Oil Conservation Division, Aztec
B. L. M., Farmington



Columbus Energy Corp.

P. O. BOX 2038
FARMINGTON, NEW MEXICO 87499
(505) 632-8056

May 29, 1986

Jerome P. McHugh & Associates
650 S. Cherry St. Suite 1225
Denver, Colorado 80222

Re: Application for Administrative Approval of Unorthodox
Location for Columbus Energy Corporation
JICARILLA 8, Basin Dakota/Wildhorse Gallup Dual
1080' FNL & 725' FEL
Sec 34, T26N, R3W, Rio Arriba Co., New Mexico

Gentlemen:

Columbus Energy Corporation requests a waiver from your firm to complete the subject well in an unorthodox location offsetting one of your existing leases.

A cultural resource find in the area of an orthodox location required us to move our stake to the above location.

Copies of maps showing offset operator and topographical information are enclosed.

Please sign and return the waivers to the New Mexico Oil Conservation Division and Columbus Energy Corporation. Return envelopes are enclosed for your convenience. If you object to the proposed completion, please provide a letter to each office stating your objection.

Yours very truly,

COLUMBUS ENERGY CORPORATION

Wayne L. Converse
District Engineer

WLC/dc
Attachments

, cc: N. M. Oil Conservation Division, Santa Fe
N. M. Oil Conservation Division, Aztec
B. L. M., Farmington



Columbus Energy Corp.

P. O. BOX 2038
FARMINGTON, NEW MEXICO 87499
(505) 632-8056

May 29, 1986

Petro Lewis Corporation
P.O. Box 16200
Lubbock, Texas 79490

Re: Application for Administrative Approval of Unorthodox
Location for Columbus Energy Corporation
JICARILLA 8, Basin Dakota/Wildhorse Gallup Dual
1080' FNL & 725' FEL
Sec 34, T26N, R3W, Rio Arriba Co., New Mexico

Gentlemen:

Columbus Energy Corporation requests a waiver from your firm to complete the subject well in an unorthodox location offsetting one of your existing leases.

A cultural resource find in the area of an orthodox location required us to move our stake to the above location.

Copies of maps showing offset operator and topographical information are enclosed.

Please sign and return the waivers to the New Mexico Oil Conservation Division and Columbus Energy Corporation. Return envelopes are enclosed for your convenience. If you object to the proposed completion, please provide a letter to each office stating your objection.

Yours very truly,

COLUMBUS ENERGY CORPORATION

Wayne L. Converse
District Engineer

WLC/dc

Attachments

cc: N. M. Oil Conservation Division, Santa Fe
N. M. Oil Conservation Division, Aztec
B. L. M., Farmington

WAIVER OF OBJECTION AND
CONSENT TO COMPLETE IN
AN UNORTHODOX LOCATION

FOR COLUMBUS ENERGY CORPORATION

THE UNDERSIGNED, as an offset operator/lease holder of a lease

near JICARILLA 8, DK/GP Dual
1080' FNL & 725' FEL
Sec 34, T26N, R3W
Rio Arriba Co., New Mexico

Does hereby acknowledge receipt of the letter requesting approval
of completion of the above captioned well.

The undersigned hereby waives any objection to this application
and voluntarily consents to the completion of the above captioned
well.

SIGNED: _____

NAME: _____

TITLE: _____

FIRM: _____

DATE: _____

Please find enclosed self addressed envelopes. Mail one copy to
Richard Stamets, New Mexico Oil Conservation Division, P.O. Box
2088, Santa Fe, New Mexico 87501 and Wayne Converse, Columbus
Energy Corporation, P. O. Box 2038, Farmington, New Mexico 87499.

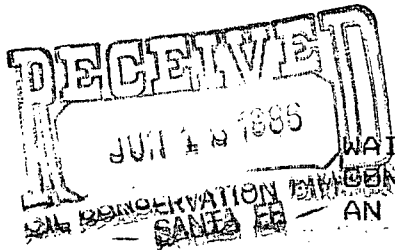

WAIVER OF OBJECTION AND
CONSENT TO COMPLETE IN
AN UNORTHODOX LOCATION

FOR COLUMBUS ENERGY CORPORATION

THE UNDERSIGNED, as an offset operator/lease holder of a lease

near JICARILLA 8, DK/GP Dual
1080' FNL & 725' FEL
Sec 34, T26N, R3W
Rio Arriba Co., New Mexico

Does hereby acknowledge receipt of the letter requesting approval
of completion of the above captioned well.

The undersigned hereby waives any objection to this application
and voluntarily consents to the completion of the above captioned
well.

SIGNED: _____

NAME: _____

TITLE: _____

FIRM: _____

DATE: _____

Mexican Oil
Don Read
Regional Operations Manager
6-13-86

Please find enclosed self addressed envelopes. Mail one copy to
Richard Stamets, New Mexico Oil Conservation Division, P.O. Box
2088, Santa Fe, New Mexico 87501 and Wayne Converse, Columbus
Energy Corporation, P. O. Box 2038, Farmington, New Mexico 87499.

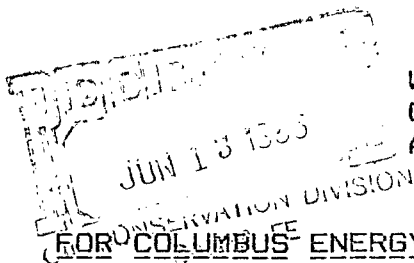

WAIVER OF OBJECTION AND
CONSENT TO COMPLETE IN
AN UNORTHODOX LOCATION

FOR COLUMBUS ENERGY CORPORATION

THE UNDERSIGNED, as an offset operator/lease holder of a lease

near JICARILLA 8, DK/GP Dual
1080' FNL & 725' FEL
Sec 34, T26N, R3W
Rio Arriba Co., New Mexico

Does hereby acknowledge receipt of the letter requesting approval
of completion of the above captioned well.

The undersigned hereby waives any objection to this application
and voluntarily consents to the completion of the above captioned
well.

SIGNED: Thomas A. Dugan
NAME: _____
TITLE: President
FIRM: Dugan Prod Corp.
DATE: 6-11-86

Please find enclosed self addressed envelopes. Mail one copy to
Richard Stamets, New Mexico Oil Conservation Division, P.O. Box
2088, Santa Fe, New Mexico 87501 and Wayne Converse, Columbus
Energy Corporation, P. O. Box 2038, Farmington, New Mexico 87499.

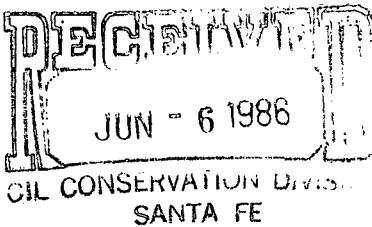

WAIVER OF OBJECTION AND
CONSENT TO COMPLETE IN
AN UNORTHODOX LOCATION

FOR COLUMBUS ENERGY CORPORATION

THE UNDERSIGNED, as an offset operator/lease holder of a lease

near

JICARILLA 8, DK/GP Dual
1080' FNL & 725' FEL
Sec 34, T26N, R3W
Rio Arriba Co., New Mexico

Does hereby acknowledge receipt of the letter requesting approval
of completion of the above captioned well.

The undersigned hereby waives any objection to this application
and voluntarily consents to the completion of the above captioned
well.

SIGNED: Jerome P. McHugh Jr.
NAME: Jerome P. McHugh Jr.
TITLE: Drilling & Exploration Mgr.
FIRM: Jerome P. McHugh & Associates
DATE: 6-2-86

Please find enclosed self addressed envelopes. Mail one copy to
Richard Stamets, New Mexico Oil Conservation Division, P.O. Box
2088, Santa Fe, New Mexico 87501 and Wayne Converse, Columbus
Energy Corporation, P. O. Box 2038, Farmington, New Mexico 87499.

WAIVER OF OBJECTION AND
CONSENT TO COMPLETE IN
AN UNORTHODOX LOCATION

2271

FOR COLUMBUS ENERGY CORPORATION

THE UNDERSIGNED, as an offset operator/lease holder of a lease

near JICARILLA 8, DK/GP Dual
1080' FNL & 725' FEL
Sec 34, T26N, R3W
Rio Arriba Co., New Mexico

Does hereby acknowledge receipt of the letter requesting approval
of completion of the above captioned well.

The undersigned hereby waives any objection to this application
and voluntarily consents to the completion of the above captioned
well.

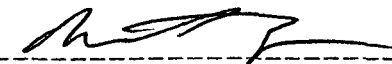
SIGNED: 
NAME: Rick A. McGee
TITLE: Exploitation Manager
FIRM: Graham Resources, Inc.
DATE: June 23, 1986

Please find enclosed self addressed envelopes. Mail one copy to
Richard Stamets, New Mexico Oil Conservation Division, P.O. Box
2088, Santa Fe, New Mexico 87501 and Wayne Converse, Columbus
Energy Corporation, P. O. Box 2038, Farmington, New Mexico 87499.

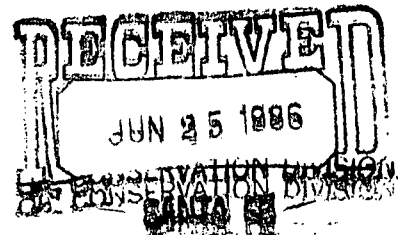



R. J. Criswell
Division Production Manager

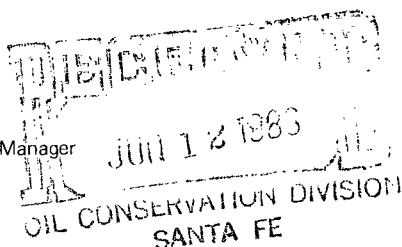

Amoco Production Company

Denver Region
1670 Broadway
P.O. Box 800
Denver, Colorado 80201
303-830-4040

June 9, 1986

Columbus Energy Corp.
P. O. Box 2038
Farmington, NM 87499

Attention: Wayne Converse

File: JTM-339-412

Jicarilla #8 Unorthodox Well Location
NE/4 Section 34, T26N-R3W
Rio Arriba County, New Mexico

Amoco Production Company hereby waives objection to your location for the subject well. Please find attached the signed waiver.

Original Signed
R. J. Criswell By
J. T. McKenzie, Jr.

KAS/kew

Attachment

CC:
New Mexico Oil Conservation Division
P. O. Box 2088
Santa Fe, NM 87501
Attention: Richard Stamets

LTR838

WAIVER OF OBJECTION AND
CONSENT TO COMPLETE IN
AN UNORTHODOX LOCATION

FOR COLUMBUS ENERGY CORPORATION

THE UNDERSIGNED, as an offset operator/lease holder of a lease

near JICARILLA 8, DK/GP Dual
1080' FNL & 725' FEL
Sec 34, T26N, R3W
Rio Arriba Co., New Mexico

Does hereby acknowledge receipt of the letter requesting approval
of completion of the above captioned well.

The undersigned hereby waives any objection to this application
and voluntarily consents to the completion of the above captioned
well.

SIGNED: R.J. Criswell Jr
NAME: _____
TITLE: Dir. Prod. Mgr.
FIRM: AMOCO
DATE: 6/9/86

Please find enclosed self addressed envelopes. Mail one copy to
Richard Stamets, New Mexico Oil Conservation Division, P.O. Box
2088, Santa Fe, New Mexico 87501 and Wayne Converse, Columbus
Energy Corporation, P. O. Box 2038, Farmington, New Mexico 87499.



STATE OF NEW MEXICO
ENERGY AND MINERALS DEPARTMENT
OIL CONSERVATION DIVISION
AZTEC DISTRICT OFFICE

2271

1000 RIO BRAZOS ROAD
AZTEC, NEW MEXICO 87410
(505) 334-6178

OIL CONSERVATION DIVISION
BOX 2088
SANTA FE, NEW MEXICO 87501

DATE 6-17-86

RE: Proposed MC _____
Proposed DHC _____
Proposed NSL 2 _____
Proposed SWD _____
Proposed WFX _____
Proposed PMX _____

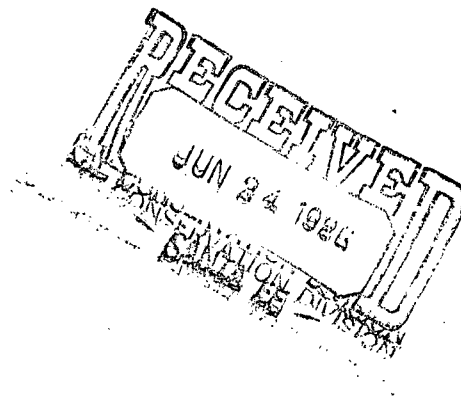

Gentlemen:

I have examined the application dated 6-2-86
for the Columbian Energy Corp. Tijerilla #2 A-34-26N-3W
Operator Lease and Well No. Unit, S-T-R

and my recommendations are as follows:

Approve

Yours truly,

Erin Basch