

LEONARD MINERALS COMPANY  
3202 CANDELARIA N. E.  
ALBUQUERQUE, NEW MEXICO 87107  
505 - 884-2780

February 23, 1987

Oil Conservation Division  
New Mexico Energy and Minerals Department  
P. O. Box 2088  
Santa Fe, New Mexico 87501

Re: Amended Location  
of Leonard Minerals Company  
No. 1 Taos Trough Unit

Gentlemen:

Our application to you of June 24, 1986 for approval of a non-standard location for the Leonard Minerals Company No. 1 Taos Trough Unit well to be located in Section 35, T. 24 N., R. 14 E., Taos County, New Mexico was approved by your Administrative Order NSL-2272 and was approved as amended September 5, 1986 by your Amended Administrative Order NSL-2272. The Forest Service and Bureau of Land Management now require that we further amend the location. Therefore, we respectfully request your consideration of approval of the unorthodox location of our amended location of Leonard Minerals Company No. 1 Taos Trough Unit well as shown on the attached OCD Form C-102 and federal Sundry Notice and Report Form 3160-5 of February 23, 1986.

Very truly yours,

*Ben Donegan*  
Ben Donegan  
Regional Manager

BD/sn

Encls.

UNITED STATES  
DEPARTMENT OF THE INTERIOR  
BUREAU OF LAND MANAGEMENT

SUBMIT IN TRIPLICATE\*  
(Other instructions on re-  
verse side)

Form approved.  
Budget Bureau No. 1004-0135  
Expires August 31, 1985

SUNDRY NOTICES AND REPORTS ON WELLS

(Do not use this form for proposals to drill or to deepen or plug back to a different reservoir.  
Use "APPLICATION FOR PERMIT—" for such proposals.)

1. <input type="checkbox"/> OIL WELL <input checked="" type="checkbox"/> GAS WELL <input type="checkbox"/> OTHER		5. LEASE DESIGNATION AND SERIAL NO. NM 58014
2. NAME OF OPERATOR Leonard Minerals Company		6. IF INDIAN, ALLOTTEE OR TRIBE NAME
3. ADDRESS OF OPERATOR 3224 Candelaria NE, Albuquerque, New Mexico 87107		7. UNIT AGREEMENT NAME Taos Trough Unit
4. LOCATION OF WELL (Report location clearly and in accordance with any State requirements.* See also space 17 below.) At surface and at proposed production zone:  Amended location = 2497' FNL and 2454' FEL of Sec. 35		8. FARM OR LEASE NAME
14. PERMIT NO.	15. ELEVATIONS (Show whether DF, RT, GR, etc.) Amended location = 9438 GL	9. WELL NO. 1
		10. FIELD AND POOL, OR WILDCAT wildcat
		11. SEC., T., R., M., OR BLK. AND SURVEY OR AREA 35, 24 N., 14 E., N.M.P.M.
		12. COUNTY OR PARISH Taos
		13. STATE NM

16. Check Appropriate Box To Indicate Nature of Notice, Report, or Other Data

NOTICE OF INTENTION TO:

TEST WATER SHUT-OFF	<input type="checkbox"/>	PULL OR ALTER CASING	<input type="checkbox"/>
FRACTURE TREAT	<input type="checkbox"/>	MULTIPLE COMPLETE	<input type="checkbox"/>
SHOOT OR ACIDIZE	<input type="checkbox"/>	ABANDON*	<input type="checkbox"/>
REPAIR WELL	<input type="checkbox"/>	CHANGE PLANS	<input checked="" type="checkbox"/>
(Other)			

SUBSEQUENT REPORT OF:

WATER SHUT-OFF	<input type="checkbox"/>	REPAIRING WELL	<input type="checkbox"/>
FRACTURE TREATMENT	<input type="checkbox"/>	ALTERING CASING	<input type="checkbox"/>
SHOOTING OR ACIDIZING	<input type="checkbox"/>	ABANDONMENT*	<input type="checkbox"/>
(Other)			

(NOTE: Report results of multiple completion on Well Completion or Recompletion Report and Log form.)

17. DESCRIBE PROPOSED OR COMPLETED OPERATIONS (Clearly state all pertinent details, and give pertinent dates, including estimated date of starting any proposed work. If well is directionally drilled, give subsurface locations and measured and true vertical depths for all markers and zones pertinent to this work.)\*

We propose to change the plans of our APD for this well of May 30, 1986 and our Sundry Notice of September 8, 1986 to amend the location as shown in space 4 above and OCD Form C-102 attached in order to conform with requirements of the Forest Service and the Bureau of Land Management:

We submit herewith the following:

- (1) Cut and fill profiles of the drill pad for this amended location.
- (2) A one inch = twenty feet topographic map showing the location of proposed drill pas and the location of the cut and fill profiles for this amended location.

18. I hereby certify that the foregoing is true and correct

SIGNED Ben Donegan

TITLE Regional Manager

DATE February 23, 1986

(This space for Federal or State office use)

APPROVED BY \_\_\_\_\_  
CONDITIONS OF APPROVAL, IF ANY:

TITLE \_\_\_\_\_

DATE \_\_\_\_\_

\*See Instructions on Reverse Side

All distances must be from the outer boundaries of the Section.

Operator LEONARD MINERALS COMPANY			Lease TAOS TROUGH UNIT		Well No. 1
Unit Letter G	Section 35	Township 24 North	Range 14 East	County Taos	
Actual Footage Location of Well: 2497 feet from the North line and 2454 feet from the East line of Section 35					
Ground Level Elev. 9438'	Producing Formation Sandia	Pool Wildcat		Dedicated Acreage: 40 Acres	

1. Outline the acreage dedicated to the subject well by colored pencil or hatchure marks on the plat below.
2. If more than one lease is dedicated to the well, outline each and identify the ownership thereof (both as to working interest and royalty). No
3. If more than one lease of different ownership is dedicated to the well, have the interests of all owners been consolidated by communitization, unitization, force-pooling, etc?

☐ Yes ☐ No If answer is "yes," type of consolidation NA

If answer is "no," list the owners and tract descriptions which have actually been consolidated. (Use reverse side of this form if necessary.) NA

No allowable will be assigned to the well until all interests have been consolidated (by communitization, unitization, forced-pooling, or otherwise) or until a non-standard unit, eliminating such interests, has been approved by the Division.

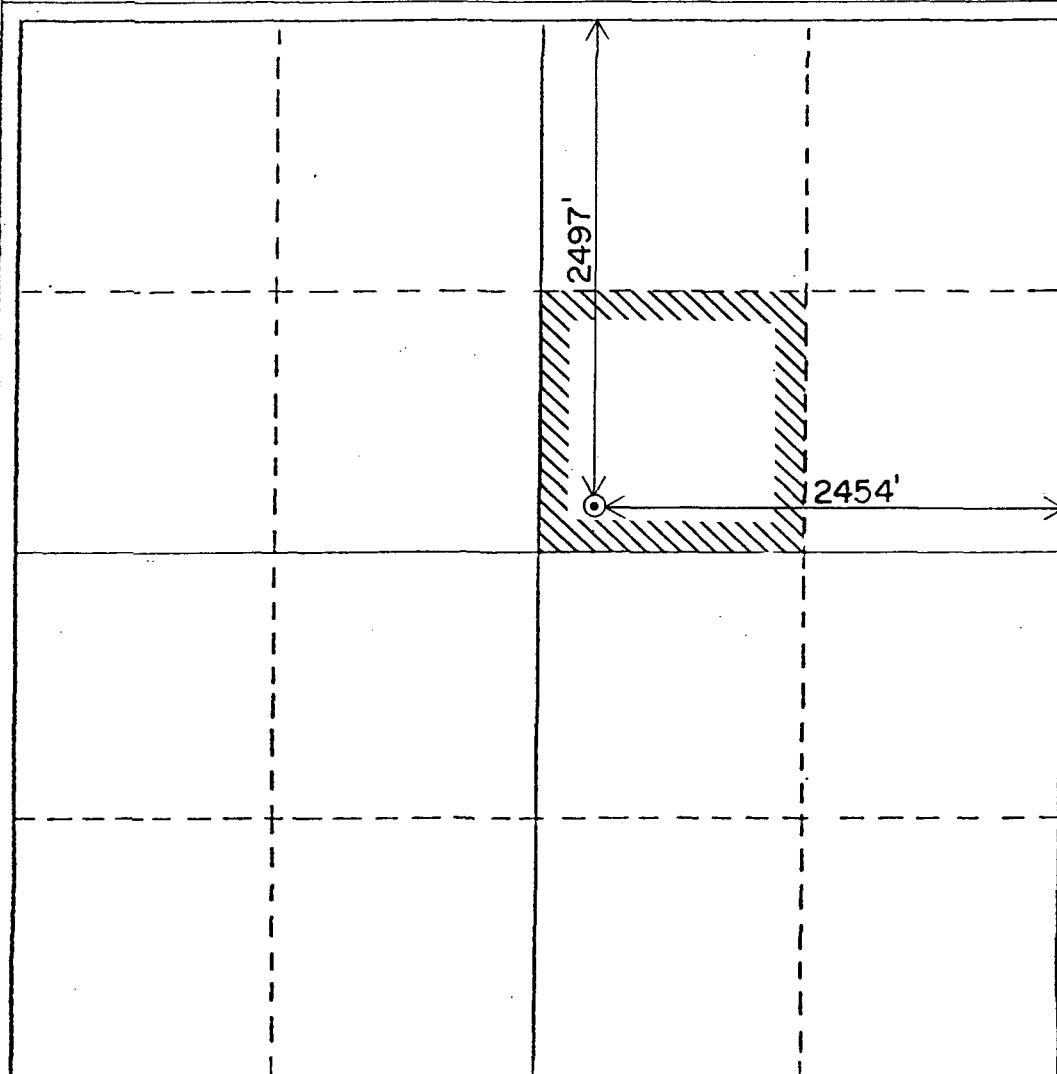

#### CERTIFICATION

I hereby certify that the information contained herein is true and complete to the best of my knowledge and belief.

*Ben Donegan*  
Name  
Ben Donegan

Position  
Regional Manager

Company  
LEONARD MINERALS COMPANY

Date  
February 23, 1987

I hereby certify that the well location shown on this plat was plotted from field notes of actual surveys made by me or under my supervision, and that the same is true and correct to the best of my knowledge and belief.

Date Surveyed July 18, 1986 and August 23, 1986

Registered Professional Engineer and/or Land Surveyor

*Herbert G. Koogle*  
Herbert G. Koogle

Certificate No.

1940

