

Release August 7, 1986

By DRC



P. O. BOX 2267, MIDLAND, TEXAS 79702 (915) 686-3600

July 16, 1986

NSL-2279
RULE-104 F(I)

New Mexico Oil Conservation Commission
Energy & Minerals Department
P. O. Box 2088
Santa Fe, NM 87501

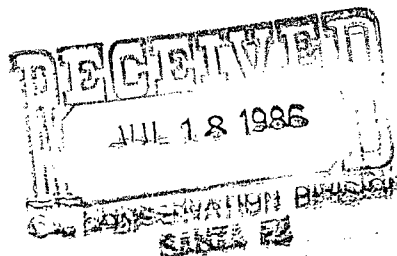

Attn: David Catanach

In Re: Unorthodox Location - NM 38627

Gobblers Knob 30 Federal Com., Well No. 1, Located
2180' FSL & 1980' FWL of Section 30, T22S, R26E
Eddy County, New Mexico.

Happy Valley Morrow
Gas Pool

320 Acres
dedicated
S/2 Section 30

Dear Mr. Catanach:

Due to the topographical conditions of the location for the above named well (see attached Exhibit "A"), HNG Oil wishes to apply for a non-standard permit.

Mr. Barry Hunt with the Bureau of Land Management inspected the location on July 15, 1986, and would prefer the well be drilled as staked in order to eliminate as many cuts and disturbances to the land as possible.

Very truly yours,

HNG OIL COMPANY

Betty Gildon

Betty Gildon
Regulatory Analyst

enclosures

bg

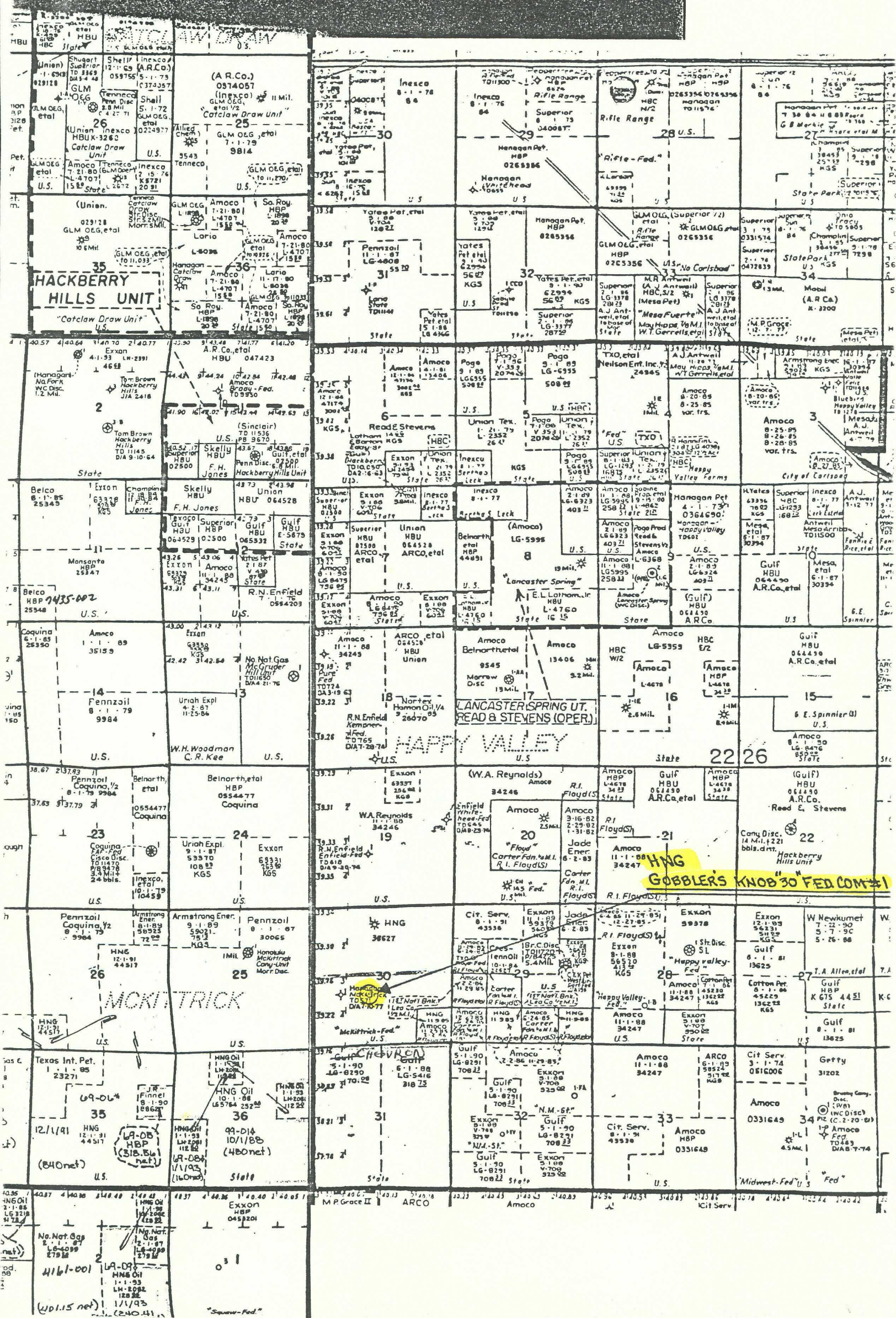

OFFSET OPERATORS
GOBBLERS KNOB 30 FEDERAL COM., WELL NO. 1

Chevron, U.S.A., Inc.
dba Gulf Oil Exploration & Prod. Co.
P. O. Box 670
Hobbs, NM 88240

Amoco Production Company
P. O. Box 68
Hobbs, NM 88240

Cities Service Oil and Gas Corporation
P. O. Box 300
Tulsa, OK 74102

Pennzoil Exploration and Production Co.
P. O. Box 1828
Midland, Texas 79702-1828

Above-named offset operators were notified by certified mail on July 16, 1986 of HNG Oil Company's request for an unorthodox location for the Gobbler's Knob 30 Federal Com., Well No. 1, located in Section 30, T22S, R26E, Eddy County, New Mexico.



Betty Gildon
Regulatory Analyst

July 16, 1986

**NEW MEXICO OIL CONSERVATION COMMISSION
WELL LOCATION AND ACREAGE DEDICATION PLAT**

Form C-102
Supersedes C-128
Effective 1-1-65

All distances must be from the outer boundaries of the Section.

Operator HNG Oil Company			Lease Gobblers Knob 30 Federal Com.		Well No. 1
Unit Letter K	Section 30	Township 22-South	Range 26-East	County Eddy	
Actual Footage Location of Well: 2180 feet from the South line and 1980 feet from the West line					
Ground Level Elev. 3463.2'	Producing Formation Morrow		Pool Happy Valley		Dedicated Acreage: S/2 320 Acres

1. Outline the acreage dedicated to the subject well by colored pencil or hachure marks on the plat below.
2. If more than one lease is dedicated to the well, outline each and identify the ownership thereof (both as to working interest and royalty).
3. If more than one lease of different ownership is dedicated to the well, have the interests of all owners been consolidated by communitization, unitization, force-pooling, etc?

☒ Yes ☐ No If answer is "yes," type of consolidation Communitization

If answer is "no," list the owners and tract descriptions which have actually been consolidated. (Use reverse side of this form if necessary.) _____

No allowable will be assigned to the well until all interests have been consolidated (by communitization, unitization, forced-pooling, or otherwise) or until a non-standard unit, eliminating such interests, has been approved by the Commission.

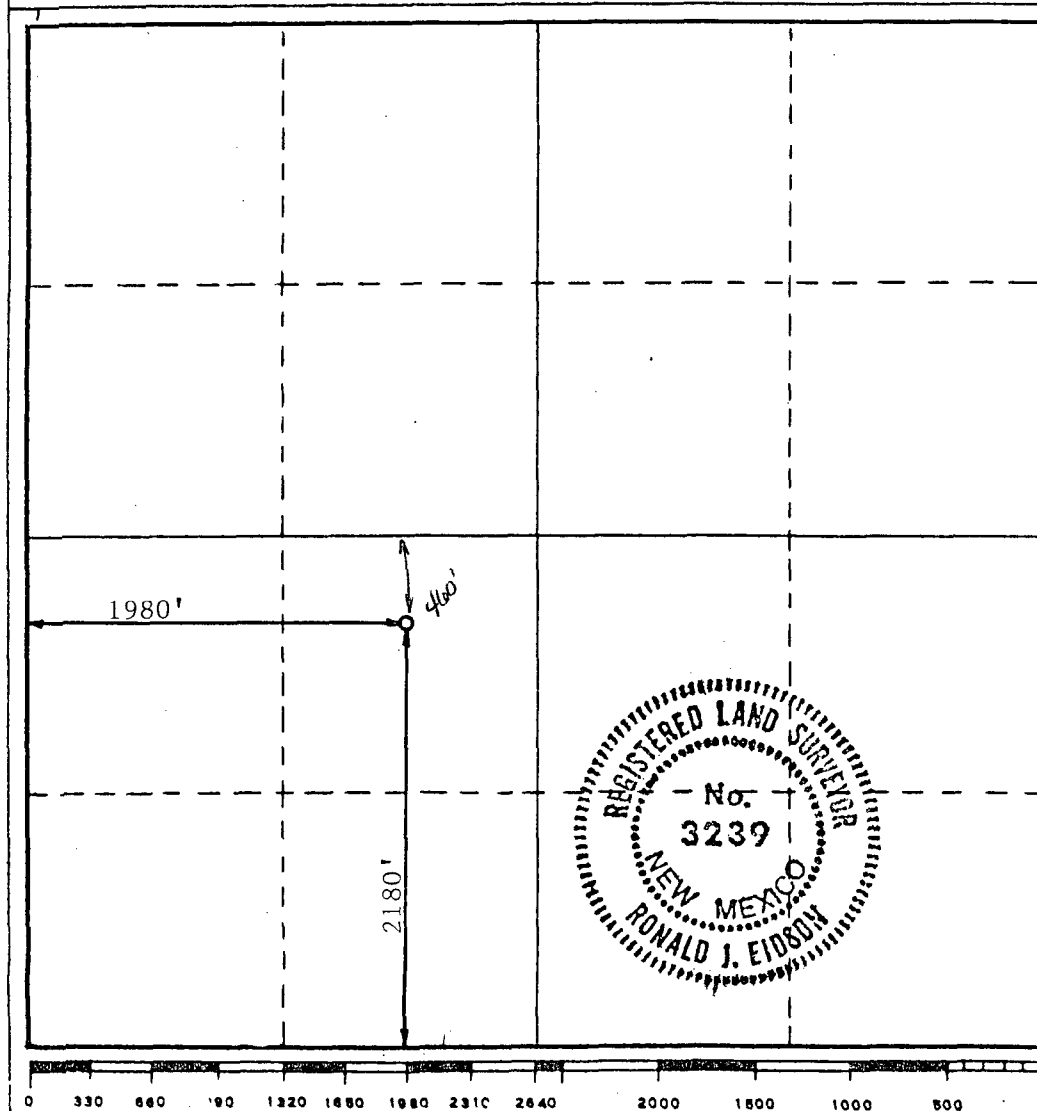

CERTIFICATION

I hereby certify that the information contained herein is true and complete to the best of my knowledge and belief.

Betty Gildon
Name

Betty Gildon

Position
Regulatory Analyst

Company
HNG OIL COMPANY

Date
July 16, 1986

I hereby certify that the well location shown on this plat was plotted from field notes of actual surveys made by me or under my supervision, and that the same is true and correct to the best of my knowledge and belief.

Date Surveyed
July 8 & 9, 1986

Registered Professional Engineer
and/or Land Surveyor

Ronald J. Eidson
Certificate No. **JOHN W. WEST, 676**
RONALD J. EIDSON, 3239

FORMATIONS OF INTEREST
HNG OIL COMPANY
GOBBLERS KNOB 30 FEDERAL COM., WELL NO. 1

Delaware 2145'
Cherry Canyon Marker 3600'
Bone Springs 4750'
Wolfcamp 8600'
Penn 9700'
Strawn Lime 10,100'
Atoka 10,375'
Mississippi Lime 10,800'
Morrow Lime 10,850'
Morrow Clastics 11,050'



P. O. BOX 2267, MIDLAND, TEXAS 79702 (915) 686-3600

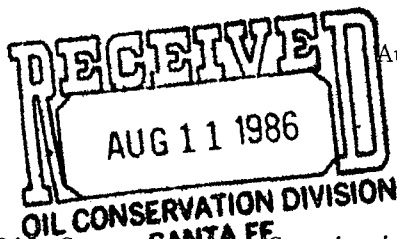

August 8, 1986

2279

New Mexico Oil Conservation Commission
Energy & Minerals Department
P. O. Box 2088
Santa Fe, NM 87501

Attn: David Catanach

In Re: Unorthodox Location - NM 38627
Gobblers Knob 30 Federal Com., Well No. 1,
located 2180' FSL & 1980' FWL of Section 30,
T22S, R26E, Eddy County, New Mexico.

Dear Mr. Catanach:

Enclosed are signed waiver letters from each offset operator
surrounding the above-named lease.

Please review HNG's application for a non-standard permit sent
to your office on July 16, 1986, and grant an exception to the
well location requirements at your earliest convenience.

Very truly yours,

HNG OIL COMPANY

A handwritten signature in cursive script that reads "Betty Gildon".

Betty Gildon
Regulatory Analyst

enclosures

bg



P. O. BOX 2267, MIDLAND, TEXAS 79702 (915) 686-3600

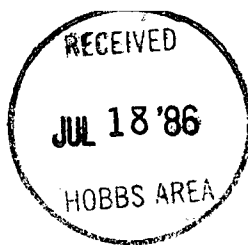

July 16, 1986

✓ Chevron, U.S.A., Inc.
dba Gulf Oil Exploration & Production Co.
P. O. Box 670
Hobbs, NM 88240

~~Amoco Production Company~~
~~P. O. Box 68~~
~~Hobbs, NM 88240~~

Cities Service Oil and Gas Corporation
P. O. Box 300
Tulsa, OK 74102

Pennzoil Exploration and Prod. Co.
P. O. Box 1828
Midland, Texas 79702-1828

In Re: Gobblers Knob 30 Federal Com., Well No. 1, located
in Section 30, T22S, R26E, Eddy County, New Mexico.

Gentlemen:

HNG Oil Company has applied for an unorthodox location to drill the
above-named well as shown on the attached plat.

If you as an offset operator to this lease, have no objection to the
granting of this special permit, we would appreciate your signing in
the space provided below and returning to us, in the envelope provided,
at your earliest convenience.

Very truly yours,

HNG OIL COMPANY

Betty Gildon

Betty Gildon
Regulatory Analyst

Enclosures

DATE: 7-23-86 COMPANY: Chevron USA Inc. BY: P.A. Bailey Jr.
for R.C.A. 7-23-86

bg

cc:



P. O. BOX 2267, MIDLAND, TEXAS 79702 (915) 686-3600

July 16, 1986

Chevron, U.S.A., Inc.
dba Gulf Oil Exploration & Production Co.
P. O. Box 670
Hobbs, NM 88240

~~Amoco Production Company~~
~~P. O. Box 68~~
~~Hobbs, NM 88240~~

✓ Cities Service Oil and Gas Corporation
P. O. Box 300
Tulsa, OK 74102

Pennzoil Exploration and Prod. Co.
P. O. Box 1828
Midland, Texas 79702-1828

In Re: Gobblers Knob 30 Federal Com., Well No. 1, located
in Section 30, T22S, R26E, Eddy County, New Mexico.

Gentlemen:

HNG Oil Company has applied for an unorthodox location to drill the
above-named well as shown on the attached plat.

If you as an offset operator to this lease, have no objection to the
granting of this special permit, we would appreciate your signing in
the space provided below and returning to us, in the envelope provided,
at your earliest convenience.

Very truly yours,

HNG OIL COMPANY

Betty Gildon

Betty Gildon
Regulatory Analyst

Enclosures

DATE: 8-5-86 COMPANY: _____ BY: *[Signature]*

bg

✓



P. O. BOX 2267, MIDLAND, TEXAS 79702 (915) 686-3600

July 16, 1986

PENNZOIL

JUL 17 1986

MIDLAND

Chevron, U.S.A., Inc.
dba Gulf Oil Exploration & Production Co.
P. O. Box 670
Hobbs, NM 88240

Amoco ~~Production~~ Company
P. O. Box 68
Hobbs, NM 88240

Cities Service Oil and Gas Corporation
P. O. Box 300
Tulsa, OK 74102

Pennzoil Exploration and Prod. Co.
P. O. Box 1828
Midland, Texas 79702-1828

In Re: Gobblers Knob 30 Federal Com., Well No. 1, located
in Section 30, T22S, R26E, Eddy County, New Mexico.

Gentlemen:

HNG Oil Company has applied for an unorthodox location to drill the
above-named well as shown on the attached plat.

If you as an offset operator to this lease, have no objection to the
granting of this special permit, we would appreciate your signing in
the space provided below and returning to us, in the envelope provided,
at your earliest convenience.

Very truly yours,

HNG OIL COMPANY

Betty Gildon

Betty Gildon
Regulatory Analyst

Enclosures

DATE: 7/27/86 COMPANY: Pennzoil Company BY: Paul L. Bruce

bg



P. O. BOX 2267, MIDLAND, TEXAS 79702 (915) 686-3600

July 18, 1986

REGULATORY AFFAIRS	
___ RRH	___ Handle
___ JCH	___ FYI
___ SJK	___ Let's Disc.
___ JLS	___ File
___ RLM	___ Prep. Reply

JUL 22 '86

Exxon Company, U.S.A.
P. O. Box 1600
Midland, Texas 79702-1600

TXO Production Corp.
900 Wilco Building
Midland, Texas 79701
Attn: Frank Keefer

In Re: Gobblers Knob 30 Federal Com., Well No. 1, located
in Section 30, T22S, R26E, Eddy County, New Mexico

Gentlemen:

HNG Oil Company has applied for an unorthodox location to drill the
above-named well as shown on the attached plat.

If you as an offset operator to this lease, have no objection to the
granting of this special permit, we would appreciate your signing in
the space provided below and returning to us, in the envelope provided,
at your earliest convenience.

Very truly yours,

HNG OIL COMPANY

Betty Gildon
Regulatory Analyst

Enclosures

DATE: 7/23/86 COMPANY: Exxon Corporation BY:

bg



P. O. BOX 2267, MIDLAND, TEXAS 79702 (915) 686-3600

RECEIVED

JUL 22 1986

July 18, 1986

Exxon Company, U.S.A.
P. O. Box 1600
Midland, Texas 79702-1600

TXO Production Corp.
900 Wilco Building
Midland, Texas 79701
Attn: Frank Keefer

In Re: Gobblers Knob 30 Federal Com., Well No. 1, located
in Section 30, T22S, R26E, Eddy County, New Mexico

Gentlemen:

HNG Oil Company has applied for an unorthodox location to drill the
above-named well as shown on the attached plat.

If you as an offset operator to this lease, have no objection to the
granting of this special permit, we would appreciate your signing in
the space provided below and returning to us, in the envelope provided,
at your earliest convenience.

Very truly yours,

HNG OIL COMPANY

Betty Gildon
Regulatory Analyst

Enclosures

DATE:

7/23/86

COMPANY:

TXO Production Corp.

BY:

bg