

*Suspense Date: June 1, 1987*

*By DCL*

**MC**

McClellan Oil Corporation

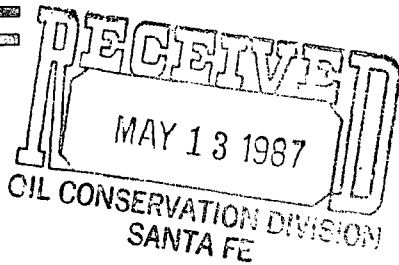

May 12, 1987

*NSL-2356  
RULE-104F (E)*

*Undesignated West Pecos  
Slope Abo Gas Pool  
160 Acres dedication  
NW 1/4 Sec 15*

Mr. William J. LeMay  
New Mexico Oil Conservation Division  
P.O. Box 2088  
State Land Office Building  
Santa Fe, New Mexico 87501

RE: Toles Fed. No. 3  
Lease #NM-25862  
Sec. 15-T8S-R23E  
1326' FNL & 2248 FWL  
Chaves Co., New Mexico

Dear Mr. LeMay:

McClellan Oil Corporation would appreciate an administrative approval for a non-standard Abo gas well location, as provided for under NMOCD Rule 104F.

The enclosed map shows the topography problem surrounding the well. Our preferred location of 1980 FNL & 1980 FWL was unacceptable due to the presence of the draw & caves. We are requesting administrative approval for this location for topographical reasons.

The enclosed lease map shows the offset operators who have been notified by certified mail of our request.

We will appreciate your expeditious approval and issuance of the administrative order.

Sincerely,

*Mark McClellan*  
Mark McClellan  
Geologist

cc: Yates Petroleum

31	32	33	34	35	36	37	38	39	40	41	42	43	44	45	46	47	48	49	50	51	52	53	54	55	56	57	58	59	60	61	62	63	64	65	66	67	68	69	70	71	72	73	74	75	76	77	78	79	80	81	82	83	84	85	86	87	88	89	90	91	92	93	94	95	96	97	98	99	100																														
1	2	3	4	5	6	7	8	9	10	11	12	13	14	15	16	17	18	19	20	21	22	23	24	25	26	27	28	29	30	31	32	33	34	35	36	37	38	39	40	41	42	43	44	45	46	47	48	49	50	51	52	53	54	55	56	57	58	59	60	61	62	63	64	65	66	67	68	69	70	71	72	73	74	75	76	77	78	79	80	81	82	83	84	85	86	87	88	89	90	91	92	93	94	95	96	97	98	99	100
1	2	3	4	5	6	7	8	9	10	11	12	13	14	15	16	17	18	19	20	21	22	23	24	25	26	27	28	29	30	31	32	33	34	35	36	37	38	39	40	41	42	43	44	45	46	47	48	49	50	51	52	53	54	55	56	57	58	59	60	61	62	63	64	65	66	67	68	69	70	71	72	73	74	75	76	77	78	79	80	81	82	83	84	85	86	87	88	89	90	91	92	93	94	95	96	97	98	99	100
1	2	3	4	5	6	7	8	9	10	11	12	13	14	15	16	17	18	19	20	21	22	23	24	25	26	27	28	29	30	31	32	33	34	35	36	37	38	39	40	41	42	43	44	45	46	47	48	49	50	51	52	53	54	55	56	57	58	59	60	61	62	63	64	65	66	67	68	69	70	71	72	73	74	75	76	77	78	79	80	81	82	83	84	85	86	87	88	89	90	91	92	93	94	95	96	97	98	99	100
1	2	3	4	5	6	7	8	9	10	11	12	13	14	15	16	17	18	19	20	21	22	23	24	25	26	27	28	29	30	31	32	33	34	35	36	37	38	39	40	41	42	43	44	45	46	47	48	49	50	51	52	53	54	55	56	57	58	59	60	61	62	63	64	65	66	67	68	69	70	71	72	73	74	75	76	77	78	79	80	81	82	83	84	85	86	87	88	89	90	91	92	93	94	95	96	97	98	99	100
1	2	3	4	5	6	7	8	9	10	11	12	13	14	15	16	17	18	19	20	21	22	23	24	25	26	27	28	29	30	31	32	33	34	35	36	37	38	39	40	41	42	43	44	45	46	47	48	49	50	51	52	53	54	55	56	57	58	59	60	61	62	63	64	65	66	67	68	69	70	71	72	73	74	75	76	77	78	79	80	81	82	83	84	85	86	87	88	89	90	91	92	93	94	95	96	97	98	99	100
1	2	3	4	5	6	7	8	9	10	11	12	13	14	15	16	17	18	19	20	21	22	23	24	25	26	27	28	29	30	31	32	33	34	35	36	37	38	39	40	41	42	43	44	45	46	47	48	49	50	51	52	53	54	55	56	57	58	59	60	61	62	63	64	65	66	67	68	69	70	71	72	73	74	75	76	77	78	79	80	81	82	83	84	85	86	87	88	89	90	91	92	93	94	95	96	97	98	99	100
1	2	3	4	5	6	7	8	9	10	11	12	13	14	15	16	17	18	19	20	21	22	23	24	25	26	27	28	29	30	31	32	33	34	35	36	37	38	39	40	41	42	43	44	45	46	47	48	49	50	51	52	53	54	55	56	57	58	59	60	61	62	63	64	65	66	67	68	69	70	71	72	73	74	75	76	77	78	79	80	81	82	83	84	85	86	87	88	89	90	91	92	93	94	95	96	97	98	99	100
1	2	3	4	5	6	7	8	9	10	11	12	13	14	15	16	17	18	19	20	21	22	23	24	25	26	27	28	29	30	31	32	33	34	35	36	37	38	39	40	41	42	43	44	45	46	47	48	49	50	51	52	53	54	55	56	57	58	59	60	61	62	63	64	65	66	67	68	69	70	71	72	73	74	75	76	77	78	79	80	81	82	83	84	85	86	87	88	89	90	91	92	93	94	95	96	97	98	99	100
1	2	3	4	5	6	7	8	9	10	11	12	13	14	15	16	17	18	19	20	21	22	23	24	25	26	27	28	29	30	31	32	33	34	35	36	37	38	39	40	41	42	43	44	45	46	47	48	49	50	51	52	53	54	55	56	57	58	59	60	61	62	63	64	65	66	67	68	69	70	71	72	73	74	75	76	77	78	79	80	81	82	83	84	85	86	87	88	89	90	91	92	93	94	95	96	97	98	99	100
1	2	3	4	5	6	7	8	9	10	11	12	13	14	15	16	17	18	19	20	21	22	23	24	25	26	27	28	29	30	31	32	33	34	35	36	37	38	39	40	41	42	43	44	45	46	47	48	49	50	51	52	53	54	55	56	57	58	59	60	61	62	63	64	65	66	67	68	69	70	71	72	73	74	75	76	77	78	79	80	81	82	83	84	85	86	87	88	89	90	91	92	93	94	95	96	97	98	99	100
1	2	3	4	5	6	7	8	9	10	11	12	13	14	15	16	17	18	19	20	21	22	23	24	25	26	27	28	29	30	31	32	33	34	35	36	37	38	39	40	41	42	43	44	45	46	47	48	49	50	51	52	53	54	55	56	57	58	59	60	61	62	63	64	65	66	67	68	69	70	71	72	73	74	75	76	77	78	79	80	81	82	83	84	85	86	87	88	89	90	91	92	93	94	95	96	97	98	99	100
1	2	3	4	5	6	7	8	9	10	11	12	13	14	15	16	17	18	19	20	21	22	23	24	25	26	27	28	29	30	31	32	33	34	35	36	37	38	39	40	41	42	43	44	45	46	47	48	49	50	51	52	53	54	55	56	57	58	59	60	61	62	63	64	65	66	67	68	69	70	71	72	73	74	75	76	77	78	79	80	81	82	83	84	85	86	87	88	89	90	91	92	93	94	95	96	97	98	99	100
1	2	3	4	5	6	7	8	9	10	11	12	13	14	15	16	17	18	19	20	21	22	23	24	25	26	27	28	29	30	31	32	33	34	35	36	37	38	39	40	41	42	43	44	45	46	47	48	49	50	51	52	53	54	55	56	57	58	59	60	61	62	63	64	65	66	67	68	69	70	71	72	73	74	75	76	77	78	79	80	81	82	83	84	85	86	87	88	89	90	91	92	93	94	95	96	97	98	99	100
1	2	3	4	5	6	7	8	9	10	11	12	13	14	15	16	17	18	19	20	21	22	23	24	25	26	27	28	29	30	31	32	33	34	35	36	37	38	39	40	41	42	43	44	45	46	47	48	49	50	51	52	53	54	55	56	57	58	59	60	61	62	63	64	65	66	67	68	69	70	71	72	73	74	75	76	77	78	79	80	81	82	83	84	85	86	87	88	89	90	91	92	93	94	95	96	97	98	99	100
1	2	3	4	5	6	7	8	9	10	11	12	13	14	15	16	17	18	19	20	21	22	23	24	25	26	27	28	29	30	31	32	33	34	35	36	37	38	39	40	41	42	43	44	45	46	47	48	49	50	51	52	53	54	55	56	57	58	59	60	61	62	63	64	65	66	67	68	69	70	71	72	73	74	75	76	77	78	79	80	81	82	83	84	85	86	87	88	89	90	91	92	93	94	95	96	97	98	99	100
1	2	3	4	5	6	7	8	9	10	11	12	13	14	15	16	17	18	19	20	21	22	23	24	25	26	27	28	29	30	31	32	33	34	35	36	37	38	39	40	41	42	43	44	45	46	47	48	49	50	51	52	53	54	55	56	57	58	59	60	61	62	63	64	65	66	67	68	69	70	71	72	73	74	75	76	77	78	79	80	81	82	83	84	85	86	87	88	89	90	91	92	93	94	95	96	97	98	99	100
1	2	3	4	5	6	7	8	9	10	11	12	13	14	15	16	17	18	19	20	21	22	23	24	25	26	27	28	29	30	31	32	33	34	35	36	37	38	39	40	41	42	43	44	45	46	47	48	49	50	51	52	53	54	55	56	57	58	59	60	61	62	63	64	65	66	67	68	69	70	71	72	73	74	75	76	77	78	79	80	81	82	83	84	85	86	87	88	89	90	91	92	93	94	95	96	97	98	99	100
1	2	3	4	5	6	7	8	9																																																																																											



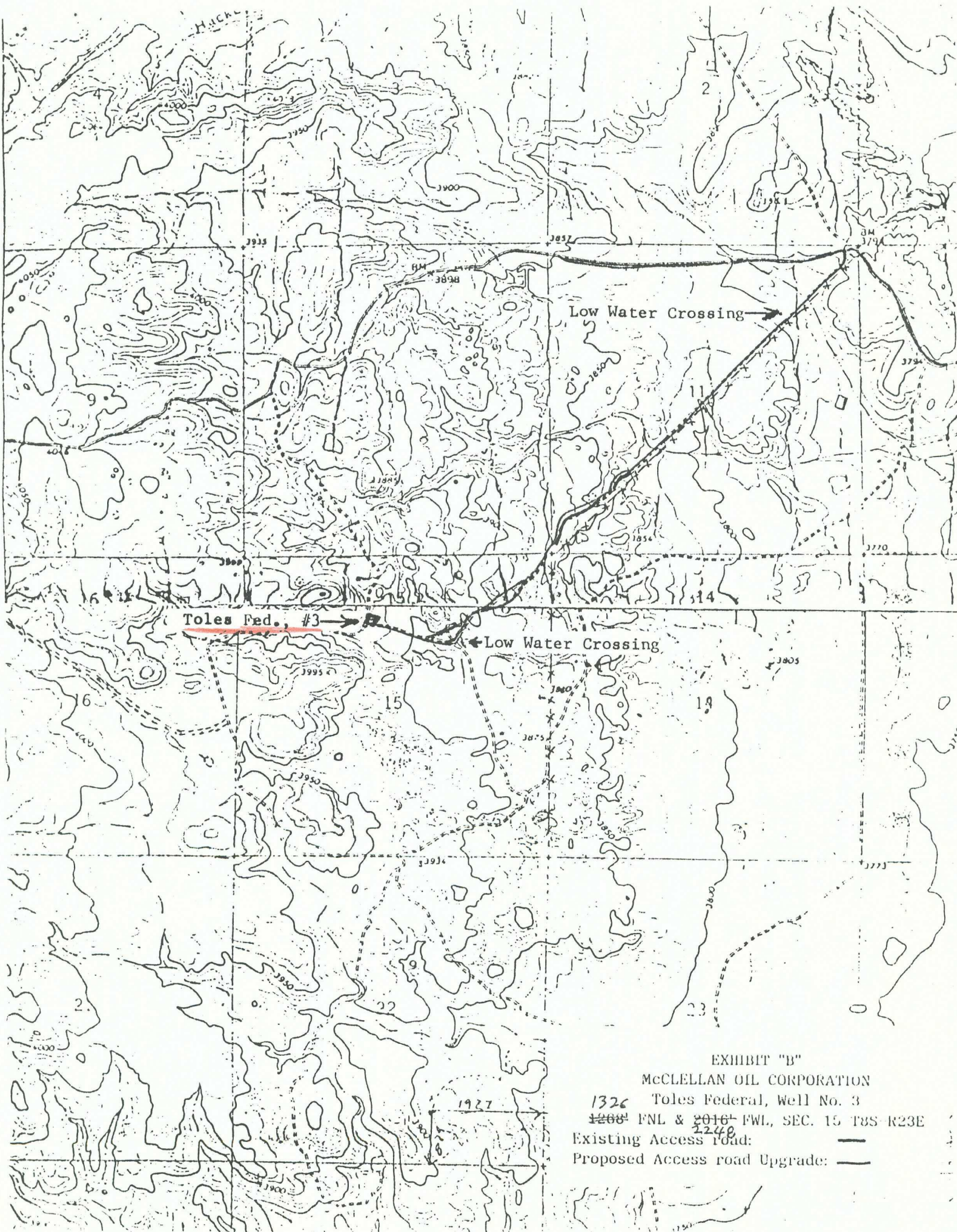

EXHIBIT "B"  
McCLELLAN OIL CORPORATION  
1326 Toles Federal, Well No. 3  
1268 FNL & 2016 FWL, SEC. 15 T8S R23E  
Existing Access road: —  
Proposed Access road Upgrade: —

All distances must be from the outer boundaries of the Section.

Operator McClellan Oil Corp.		Lease Toles Federal		Well No. #3
Init Letter F	Section 15	Township 8 South	Range 23 East	County Chaves
Actual Footage Location of Well: 1326 feet from the North line and 2248 feet from the West line				
Ground Level Elev. 3917	Producing Formation Abo		Pecan Slope Abo	Dedicated Acreage 160 Acres

1. Outline the acreage dedicated to the subject well by colored pencil or hatchure marks on the plat below.
2. If more than one lease is dedicated to the well, outline each and identify the ownership thereof (both as to working interest and royalty).
3. If more than one lease of different ownership is dedicated to the well, have the interests of all owners been consolidated by communitization, unitization, force-pooling, etc?

☐ Yes ☐ No

If answer is "yes," type of consolidation

O. C. D.

If answer is "no," list the owners and tract descriptions which have actually been consolidated. (Use reverse side of this form if necessary.)

No allowable will be assigned to the well until all interests have been consolidated (by communitization, unitization, forced-pooling, or otherwise) or until a non-standard unit, eliminating such interests, has been approved by the Division.

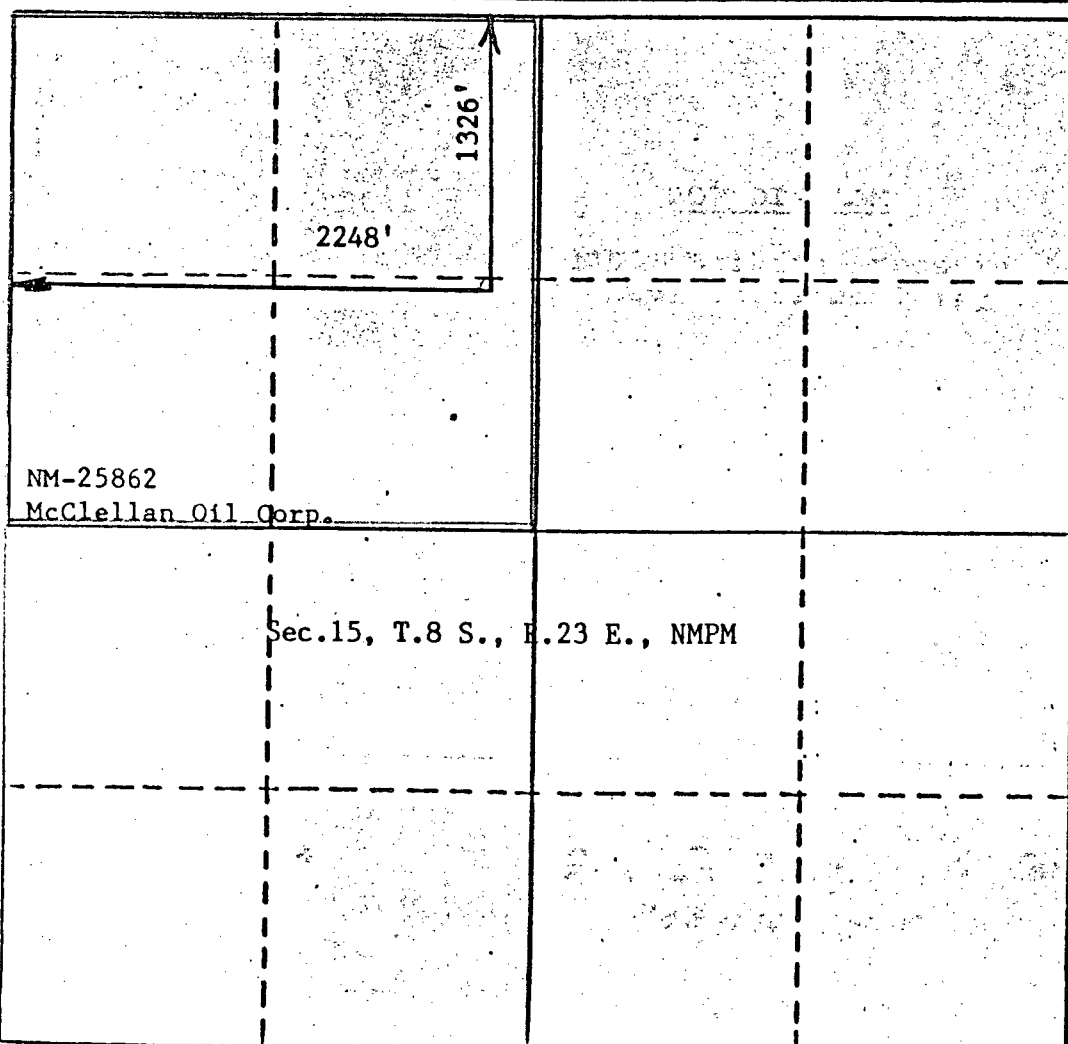

CERTIFICATION

I hereby certify that the information contained herein is true and complete to the best of my knowledge and belief.

*George R. Smith*

Name

George R. Smith

Position

Agent for:

Company

McClellan Oil Corporation

Date

April 16, 1987

I hereby certify that the well location shown on this plat was plotted from field notes of actual surveys made by me or under my supervision, and that the same is true and correct to the best of my knowledge and belief.

Date Surveyed

April 13, 1987

Registered Professional Engineer and/or Land Surveyor

John D. Jaquess, P.E., L.S.

Certificate No.

6290



## McClellan Oil Corporation

May 12, 1987

Mr. William J. LeMay  
New Mexico Oil Conservation Division  
P.O. Box 2088  
State Land Office Building  
Santa Fe, New Mexico 87501

RE: Toles Fed. No. 3  
Lease #NM-25862  
Sec. 15-T8S-R23E  
1326' FNL & 2248 FWL  
Chaves Co., New Mexico

Dear Mr. LeMay:

McClellan Oil Corporation would appreciate an administrative approval for a non-standard Abo gas well location, as provided for under NMOCD Rule 104F.

The enclosed map shows the topography problem surrounding the well. Our preferred location of 1980 FNL & 1980 FWL was unacceptable due to the presence of the draw & caves. We are requesting administrative approval for this location for topographical reasons.

The enclosed lease map shows the offset operators who have been notified by certified mail of our request.

We will appreciate your expeditious approval and issuance of the administrative order.

Sincerely,

Mark McClellan  
Geologist

cc: Yates Petroleum



31	32	33	34	35	36
<p>Band Fed. U.S.</p> <p>Meso Pet. 1 36643</p> <p>6 36643</p> <p>Rock-Federal U.S.</p> <p>Meso Pet. 2 36643</p> <p>7 36643</p> <p>Rock-Federal U.S.</p> <p>Meso Pet. 1 36643</p> <p>2 36643</p> <p>3 36643</p> <p>4 36643</p> <p>5 36643</p> <p>6 36643</p> <p>7 36643</p> <p>8 36643</p> <p>9 36643</p> <p>10 36643</p> <p>11 36643</p> <p>12 36643</p> <p>13 36643</p> <p>14 36643</p> <p>15 36643</p> <p>16 36643</p> <p>17 36643</p> <p>18 36643</p> <p>19 36643</p> <p>20 36643</p> <p>21 36643</p> <p>22 36643</p> <p>23 36643</p> <p>24 36643</p> <p>25 36643</p> <p>26 36643</p> <p>27 36643</p> <p>28 36643</p> <p>29 36643</p> <p>30 36643</p> <p>31 36643</p>	<p>State</p> <p>Meso Pet. 1 36643</p> <p>4 36643</p> <p>5 36643</p> <p>6 36643</p> <p>7 36643</p> <p>8 36643</p> <p>9 36643</p> <p>10 36643</p> <p>11 36643</p> <p>12 36643</p> <p>13 36643</p> <p>14 36643</p> <p>15 36643</p> <p>16 36643</p> <p>17 36643</p> <p>18 36643</p> <p>19 36643</p> <p>20 36643</p> <p>21 36643</p> <p>22 36643</p> <p>23 36643</p> <p>24 36643</p> <p>25 36643</p> <p>26 36643</p> <p>27 36643</p> <p>28 36643</p> <p>29 36643</p> <p>30 36643</p> <p>31 36643</p>	<p>Mid Fed. U.S.</p> <p>Meso Pet. 1 36643</p> <p>4 36643</p> <p>5 36643</p> <p>6 36643</p> <p>7 36643</p> <p>8 36643</p> <p>9 36643</p> <p>10 36643</p> <p>11 36643</p> <p>12 36643</p> <p>13 36643</p> <p>14 36643</p> <p>15 36643</p> <p>16 36643</p> <p>17 36643</p> <p>18 36643</p> <p>19 36643</p> <p>20 36643</p> <p>21 36643</p> <p>22 36643</p> <p>23 36643</p> <p>24 36643</p> <p>25 36643</p> <p>26 36643</p> <p>27 36643</p> <p>28 36643</p> <p>29 36643</p> <p>30 36643</p> <p>31 36643</p>	<p>Mid Fed. U.S.</p> <p>Meso Pet. 1 36643</p> <p>4 36643</p> <p>5 36643</p> <p>6 36643</p> <p>7 36643</p> <p>8 36643</p> <p>9 36643</p> <p>10 36643</p> <p>11 36643</p> <p>12 36643</p> <p>13 36643</p> <p>14 36643</p> <p>15 36643</p> <p>16 36643</p> <p>17 36643</p> <p>18 36643</p> <p>19 36643</p> <p>20 36643</p> <p>21 36643</p> <p>22 36643</p> <p>23 36643</p> <p>24 36643</p> <p>25 36643</p> <p>26 36643</p> <p>27 36643</p> <p>28 36643</p> <p>29 36643</p> <p>30 36643</p> <p>31 36643</p>	<p>U.S.</p> <p>Meso Pet. 1 36643</p> <p>4 36643</p> <p>5 36643</p> <p>6 36643</p> <p>7 36643</p> <p>8 36643</p> <p>9 36643</p> <p>10 36643</p> <p>11 36643</p> <p>12 36643</p> <p>13 36643</p> <p>14 36643</p> <p>15 36643</p> <p>16 36643</p> <p>17 36643</p> <p>18 36643</p> <p>19 36643</p> <p>20 36643</p> <p>21 36643</p> <p>22 36643</p> <p>23 36643</p> <p>24 36643</p> <p>25 36643</p> <p>26 36643</p> <p>27 36643</p> <p>28 36643</p> <p>29 36643</p> <p>30 36643</p> <p>31 36643</p>	<p>U.S.</p> <p>Meso Pet. 1 36643</p> <p>4 36643</p> <p>5 36643</p> <p>6 36643</p> <p>7 36643</p> <p>8 36643</p> <p>9 36643</p> <p>10 36643</p> <p>11 36643</p> <p>12 36643</p> <p>13 36643</p> <p>14 36643</p> <p>15 36643</p> <p>16 36643</p> <p>17 36643</p> <p>18 36643</p> <p>19 36643</p> <p>20 36643</p> <p>21 36643</p> <p>22 36643</p> <p>23 36643</p> <p>24 36643</p> <p>25 36643</p> <p>26 36643</p> <p>27 36643</p> <p>28 36643</p> <p>29 36643</p> <p>30 36643</p> <p>31 36643</p>

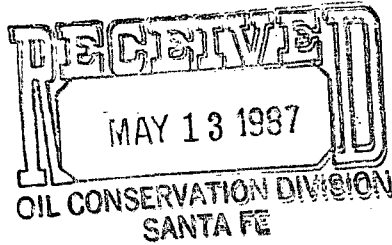



EXHIBIT "B"  
McCLELLAN OIL CORPORATION  
1326 Toles Federal, Well No. 3  
1208 FNL & 2016 FWL, SEC. 15 T8S R23E  
Existing Access Road: —  
Proposed Access road Upgrade: —



McClellan Oil Corporation



May 12, 1987

Mr. William J. LeMay  
New Mexico Oil Conservation Division  
P.O. Box 2088  
State Land Office Building  
Santa Fe, New Mexico 87501

RE: Toles Fed. No. 3  
Lease #NM-25862  
Sec. 15-T8S-R23E  
1326' FNL & 2248 FWL  
Chaves Co., New Mexico

Dear Mr. LeMay:

McClellan Oil Corporation would appreciate an administrative approval for a non-standard Abo gas well location, as provided for under NMOCD Rule 104F.

The enclosed map shows the topography problem surrounding the well. Our preferred location of 1980 FNL & 1980 FWL was unacceptable due to the presence of the draw & caves. We are requesting administrative approval for this location for topographical reasons.

The enclosed lease map shows the offset operators who have been notified by certified mail of our request.

We will appreciate your expeditious approval and issuance of the administrative order.

Sincerely,

Mark McClellan  
Geologist

cc: Yates Petroleum



31	32	33	34	35	36	37	38	39	40	41	42	43	44	45	46	47	48	49	50	51	52	53	54	55	56	57	58	59	60	61	62	63	64	65	66	67	68	69	70	71	72	73	74	75	76	77	78	79	80	81	82	83	84	85	86	87	88	89	90	91	92	93	94	95	96	97	98	99	100																														
1	2	3	4	5	6	7	8	9	10	11	12	13	14	15	16	17	18	19	20	21	22	23	24	25	26	27	28	29	30	31	32	33	34	35	36	37	38	39	40	41	42	43	44	45	46	47	48	49	50	51	52	53	54	55	56	57	58	59	60	61	62	63	64	65	66	67	68	69	70	71	72	73	74	75	76	77	78	79	80	81	82	83	84	85	86	87	88	89	90	91	92	93	94	95	96	97	98	99	100
1	2	3	4	5	6	7	8	9	10	11	12	13	14	15	16	17	18	19	20	21	22	23	24	25	26	27	28	29	30	31	32	33	34	35	36	37	38	39	40	41	42	43	44	45	46	47	48	49	50	51	52	53	54	55	56	57	58	59	60	61	62	63	64	65	66	67	68	69	70	71	72	73	74	75	76	77	78	79	80	81	82	83	84	85	86	87	88	89	90	91	92	93	94	95	96	97	98	99	100
1	2	3	4	5	6	7	8	9	10	11	12	13	14	15	16	17	18	19	20	21	22	23	24	25	26	27	28	29	30	31	32	33	34	35	36	37	38	39	40	41	42	43	44	45	46	47	48	49	50	51	52	53	54	55	56	57	58	59	60	61	62	63	64	65	66	67	68	69	70	71	72	73	74	75	76	77	78	79	80	81	82	83	84	85	86	87	88	89	90	91	92	93	94	95	96	97	98	99	100
1	2	3	4	5	6	7	8	9	10	11	12	13	14	15	16	17	18	19	20	21	22	23	24	25	26	27	28	29	30	31	32	33	34	35	36	37	38	39	40	41	42	43	44	45	46	47	48	49	50	51	52	53	54	55	56	57	58	59	60	61	62	63	64	65	66	67	68	69	70	71	72	73	74	75	76	77	78	79	80	81	82	83	84	85	86	87	88	89	90	91	92	93	94	95	96	97	98	99	100
1	2	3	4	5	6	7	8	9	10	11	12	13	14	15	16	17	18	19	20	21	22	23	24	25	26	27	28	29	30	31	32	33	34	35	36	37	38	39	40	41	42	43	44	45	46	47	48	49	50	51	52	53	54	55	56	57	58	59	60	61	62	63	64	65	66	67	68	69	70	71	72	73	74	75	76	77	78	79	80	81	82	83	84	85	86	87	88	89	90	91	92	93	94	95	96	97	98	99	100
1	2	3	4	5	6	7	8	9	10	11	12	13	14	15	16	17	18	19	20	21	22	23	24	25	26	27	28	29	30	31	32	33	34	35	36	37	38	39	40	41	42	43	44	45	46	47	48	49	50	51	52	53	54	55	56	57	58	59	60	61	62	63	64	65	66	67	68	69	70	71	72	73	74	75	76	77	78	79	80	81	82	83	84	85	86	87	88	89	90	91	92	93	94	95	96	97	98	99	100
1	2	3	4	5	6	7	8	9	10	11	12	13	14	15	16	17	18	19	20	21	22	23	24	25	26	27	28	29	30	31	32	33	34	35	36	37	38	39	40	41	42	43	44	45	46	47	48	49	50	51	52	53	54	55	56	57	58	59	60	61	62	63	64	65	66	67	68	69	70	71	72	73	74	75	76	77	78	79	80	81	82	83	84	85	86	87	88	89	90	91	92	93	94	95	96	97	98	99	100
1	2	3	4	5	6	7	8	9	10	11	12	13	14	15	16	17	18	19	20	21	22	23	24	25	26	27	28	29	30	31	32	33	34	35	36	37	38	39	40	41	42	43	44	45	46	47	48	49	50	51	52	53	54	55	56	57	58	59	60	61	62	63	64	65	66	67	68	69	70	71	72	73	74	75	76	77	78	79	80	81	82	83	84	85	86	87	88	89	90	91	92	93	94	95	96	97	98	99	100
1	2	3	4	5	6	7	8	9	10	11	12	13	14	15	16	17	18	19	20	21	22	23	24	25	26	27	28	29	30	31	32	33	34	35	36	37	38	39	40	41	42	43	44	45	46	47	48	49	50	51	52	53	54	55	56	57	58	59	60	61	62	63	64	65	66	67	68	69	70	71	72	73	74	75	76	77	78	79	80	81	82	83	84	85	86	87	88	89	90	91	92	93	94	95	96	97	98	99	100
1	2	3	4	5	6	7	8	9	10	11	12	13	14	15	16	17	18	19	20	21	22	23	24	25	26	27	28	29	30	31	32	33	34	35	36	37	38	39	40	41	42	43	44	45	46	47	48	49	50	51	52	53	54	55	56	57	58	59	60	61	62	63	64	65	66	67	68	69	70	71	72	73	74	75	76	77	78	79	80	81	82	83	84	85	86	87	88	89	90	91	92	93	94	95	96	97	98	99	100
1	2	3	4	5	6	7	8	9	10	11	12	13	14	15	16	17	18	19	20	21	22	23	24	25	26	27	28	29	30	31	32	33	34	35	36	37	38	39	40	41	42	43	44	45	46	47	48	49	50	51	52	53	54	55	56	57	58	59	60	61	62	63	64	65	66	67	68	69	70	71	72	73	74	75	76	77	78	79	80	81	82	83	84	85	86	87	88	89	90	91	92	93	94	95	96	97	98	99	100
1	2	3	4	5	6	7	8	9	10	11	12	13	14	15	16	17	18	19	20	21	22	23	24	25	26	27	28	29	30	31	32	33	34	35	36	37	38	39	40	41	42	43	44	45	46	47	48	49	50	51	52	53	54	55	56	57	58	59	60	61	62	63	64	65	66	67	68	69	70	71	72	73	74	75	76	77	78	79	80	81	82	83	84	85	86	87	88	89	90	91	92	93	94	95	96	97	98	99	100
1	2	3	4	5	6	7	8	9	10	11	12	13	14	15	16	17	18	19	20	21	22	23	24	25	26	27	28	29	30	31	32	33	34	35	36	37	38	39	40	41	42	43	44	45	46	47	48	49	50	51	52	53	54	55	56	57	58	59	60	61	62	63	64	65	66	67	68	69	70	71	72	73	74	75	76	77	78	79	80	81	82	83	84	85	86	87	88	89	90	91	92	93	94	95	96	97	98	99	100
1	2	3	4	5	6	7	8	9	10	11	12	13	14	15	16	17	18	19	20	21	22	23	24	25	26	27	28	29	30	31	32	33	34	35	36	37	38	39	40	41	42	43	44	45	46	47	48	49	50	51	52	53	54	55	56	57	58	59	60	61	62	63	64	65	66	67	68	69	70	71	72	73	74	75	76	77	78	79	80	81	82	83	84	85	86	87	88	89	90	91	92	93	94	95	96	97	98	99	100
1	2	3	4	5	6	7	8	9	10	11	12	13	14	15	16	17	18	19	20	21	22	23	24	25	26	27	28	29	30	31	32	33	34	35	36	37	38	39	40	41	42	43	44	45	46	47	48	49	50	51	52	53	54	55	56	57	58	59	60	61	62	63	64	65	66	67	68	69	70	71	72	73	74	75	76	77	78	79	80	81	82	83	84	85	86	87	88	89	90	91	92	93	94	95	96	97	98	99	100
1	2	3	4	5	6	7	8	9	10	11	12	13	14	15	16	17	18	19	20	21	22	23	24	25	26	27	28	29	30	31	32	33	34	35	36	37	38	39	40	41	42	43	44	45	46	47	48	49	50	51	52	53	54	55	56	57	58	59	60	61	62	63	64	65	66	67	68	69	70	71	72	73	74	75	76	77	78	79	80	81	82	83	84	85	86	87	88	89	90	91	92	93	94	95	96	97	98	99	100
1	2	3	4	5	6	7	8	9	10	11	12	13	14	15	16	17	18	19	20	21	22	23	24	25	26	27	28	29	30	31	32	33	34	35	36	37	38	39	40	41	42	43	44	45	46	47	48	49	50	51	52	53	54	55	56	57	58	59	60	61	62	63	64	65	66	67	68	69	70	71	72	73	74	75	76	77	78	79	80	81	82	83	84	85	86	87	88	89	90	91	92	93	94	95	96	97	98	99	100
1	2	3	4	5	6	7	8	9																																																																																											

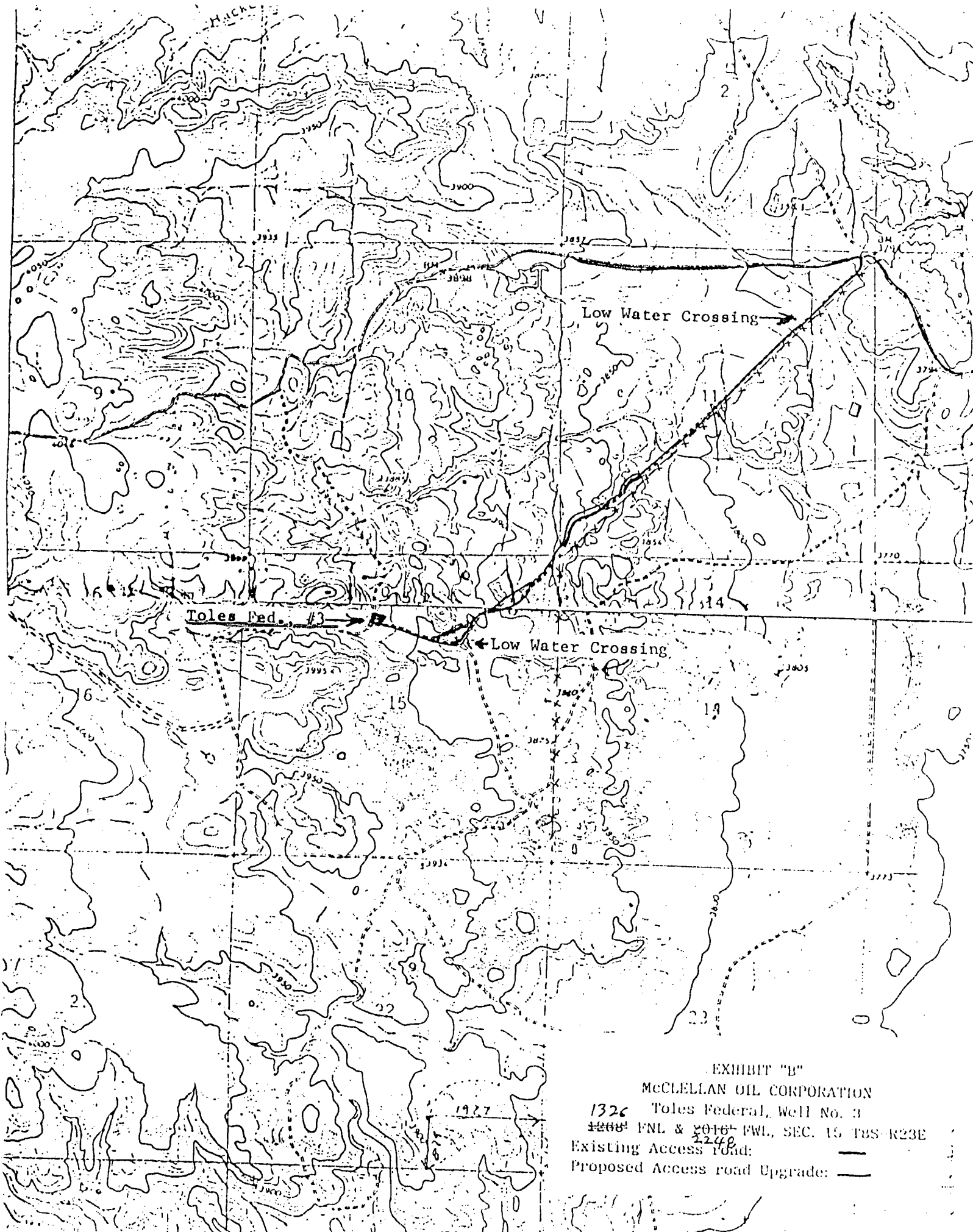

EXHIBIT "B"  
McCLELLAN OIL CORPORATION  
1326 Toles Federal, Well No. 3  
1400' FNL & 2016' FWL, SEC. 15 T8S R23E  
Existing Access Road: —  
Proposed Access road Upgrade: - - -



STATE OF NEW MEXICO

ENERGY AND MINERALS DEPARTMENT

OIL CONSERVATION DIVISION



GARREY CARRUTHERS  
GOVERNOR

POST OFFICE BOX 2088  
STATE LAND OFFICE BUILDING  
SANTA FE, NEW MEXICO 87501  
(505) 827-5800

June 10, 1987

McClellan Oil Corporation  
850 United Bank Plaza  
Drawer 730  
Roswell, NM 88202

Attention: Mark McClellan

Administrative Order NSL-2356

Gentlemen:

Reference is made to your application for a non-standard location for your Toles Federal Well No. 3 to be located 1326 feet from the North line and 2248 feet from the West line of Section 15, Township 8 South, Range 23 East, NMPM, Undesignated West Pecos Slope Abo Gas Pool, Chaves County, New Mexico. The NW/4 of said Section 15 shall be dedicated to the well.

By authority granted me under the provisions of Rule 104F(I), the above-described unorthodox location is hereby approved.

Sincerely,

A handwritten signature in cursive script, reading "William J. LeMay".

WILLIAM J. LeMAY, DIRECTOR

WJL/DC/ag

cc: Oil Conservation Division - Artesia