

Release Immediately

By Dec



105 SOUTH FOURTH STREET
ARTESIA, NEW MEXICO 88210
TELEPHONE (505) 748-1471

S. P. YATES
PRESIDENT
JOHN A. YATES
VICE PRESIDENT
B. W. HARPER
SEC. - TREAS.

June 10, 1987

*NSL-2397
RULE-104F(E)*

Mr. William LeMay
New Mexico Oil Conservation Division
P. O. Box 2088
Santa Fe, NM 87501

*Undesignated
Wildcat Queen
160 Acres ded
SW 1/4
Section 27*

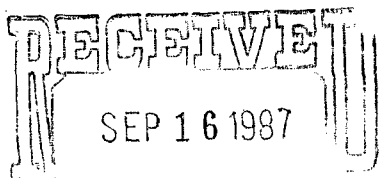

RE: Moonrise State Unit #1
330' FSL and 330' FWL of
Section 27-T18S-R36E
Lea County, New Mexico

Dear Sir:

The captioned well was permitted to be drilled as a 11025' Wolfcamp oil well. This well is not capable of producing as a Wolfcamp oil well. Therefore, we are completing this well up the hole as a Queen gas well with spacing of 160 acres. This change will cause said well to have a non-standard location within the spacing unit.

Enclosed please find a copy of the lease map showing offsetting lease operators, a topographical map of the area and a survey plat. Offset lease operators have been notified by certified mail, via a xerox copy of this letter.

Thank you for your cooperation.

Notified June 13, 1987

Katham Jr., Chevron

Very truly yours,

YATES PETROLEUM CORPORATION

Clifton R. May

Clifton R. May
Regulatory Agent

by: Rusty J. Jorgensen

CRM:rj

Enclosures

Katham

P 246 725 657

RECEIPT FOR CERTIFIED MAIL

NO INSURANCE COVERAGE PROVIDED
NOT FOR INTERNATIONAL MAIL

(See Reverse)

Sent to	Oil Conservation Division
Street and No.	P. O. Box 2088
P. O. State and ZIP Code	Santa Fe, NM 87501
Mr. Mrs. Miss	William LeMay
Certified Fee	
Special Delivery Fee	
Restricted Delivery Fee	
Return Receipt showing to whom and Date Delivered	
Return Receipt showing to whom, Date, and Address of Delivery	
TOTAL Postage and Fees	\$
Postmark or Date	June 12, 1987
	Moonrise State Unit #1

* U.S.G.P.O. 1985-480-794

PS Form 3800, June 1985

SENDER: Complete items 1, 2, 3 and 4.
Put your address in the "RETURN TO" space on the reverse side. Failure to do this will prevent this card from being returned to you. The return receipt fee will provide you the name of the person delivered to and the date of delivery. For additional fees the following services are available. Consult postmaster for fees and check box(es) for service(s) requested.

1. <input checked="" type="checkbox"/> Show to whom, date and address of delivery.		
2. <input type="checkbox"/> Restricted Delivery.		
3. Article Addressed to: Oil Conservation Division P. O. Box 2088 Santa Fe, NM 87501 Mr. William LeMay		
4. Type of Service: <input type="checkbox"/> Registered <input type="checkbox"/> Insured <input type="checkbox"/> Certified <input type="checkbox"/> COD <input type="checkbox"/> Express Mail		Article Number P 246 725 657
Always obtain signature of addressee or agent and DATE DELIVERED.		
5. Signature - Addressee X <i>[Signature]</i>		
6. Signature - Agent X		
7. Date of Delivery JUN 15 1987		
8. Addressee's Address (ONLY if requested and Moonrise State Unit #1)		

PS Form 3811, July 1983 447-845

DOMESTIC RETURN RECEIPT

9.14-87

Mr. Catanach,

NSC app.

This is the Downs that Evelyn called you about your questions, please just give me a call at 748-1471.

Thanks,

Rusty
Gonzalez

2397



S. P. YATES
PRESIDENT
JOHN A. YATES
VICE PRESIDENT
B. W. HARPER
SEC. - TREAS.

105 SOUTH FOURTH STREET
ARTESIA, NEW MEXICO 88210

TELEPHONE (505) 748-1471

RECEIVED
JUN 18 1987

June 12, 1987

RE: Moonrise State Unit #1
330' FSL and 330' FWL of
Section 27-18S-36E
Lea County, New Mexico

Please sign and return one (1) copy to Yates Petroleum Corporation, 105 South Fourth Street, Artesia, New Mexico, 88210, to the attention of Rusty Jernigan and one (1) copy to the New Mexico Oil Conservation Division, P. O. Box 2088, Santa Fe, NM 87501, to the attention of Mr. William LeMay, if you have no objections to the non-standard location for the captioned well. A xerox copy of a letter to Mr. William LeMay is attached to tell you of our intentions.

W A I V E R

As an offset operator, E. L. Latham, Jr., has no objection to the non-standard location for the captioned well.

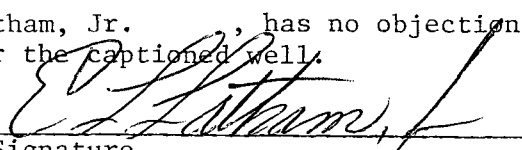
Signature

Title

Date

6/15/87



105 SOUTH FOURTH STREET
ARTESIA, NEW MEXICO 88210
TELEPHONE (505) 748-1471

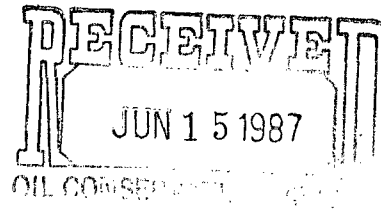

S. P. YATES
PRESIDENT
JOHN A. YATES
VICE PRESIDENT
B. W. HARPER
SEC. - TREAS.

June 10, 1987

Mr. William LeMay
New Mexico Oil Conservation Division
P. O. Box 2088
Santa Fe, NM 87501

RE: Moonrise State Unit #1
330' FSL and 330' FWL of
Section 27-T18S-R36E
Lea County, New Mexico

Dear Sir:

The captioned well was permitted to be drilled as a 11025' Wolfcamp oil well. This well is not capable of producing as a Wolfcamp oil well. Therefore, we are completing this well up the hole as a Queen gas well with spacing of 160 acres. This change will cause said well to have a non-standard location within the spacing unit.

Enclosed please find a copy of the lease map showing offsetting lease operators, a topographical map of the area and a survey plat. Offset lease operators have been notified by certified mail, via a xerox copy of this letter.

Thank you for your cooperation.

Very truly yours,

YATES PETROLEUM CORPORATION

Clifton R. May
Clifton R. May *by: Rusty J. Jorgensen*
Regulatory Agent

CRM:rj

Enclosures

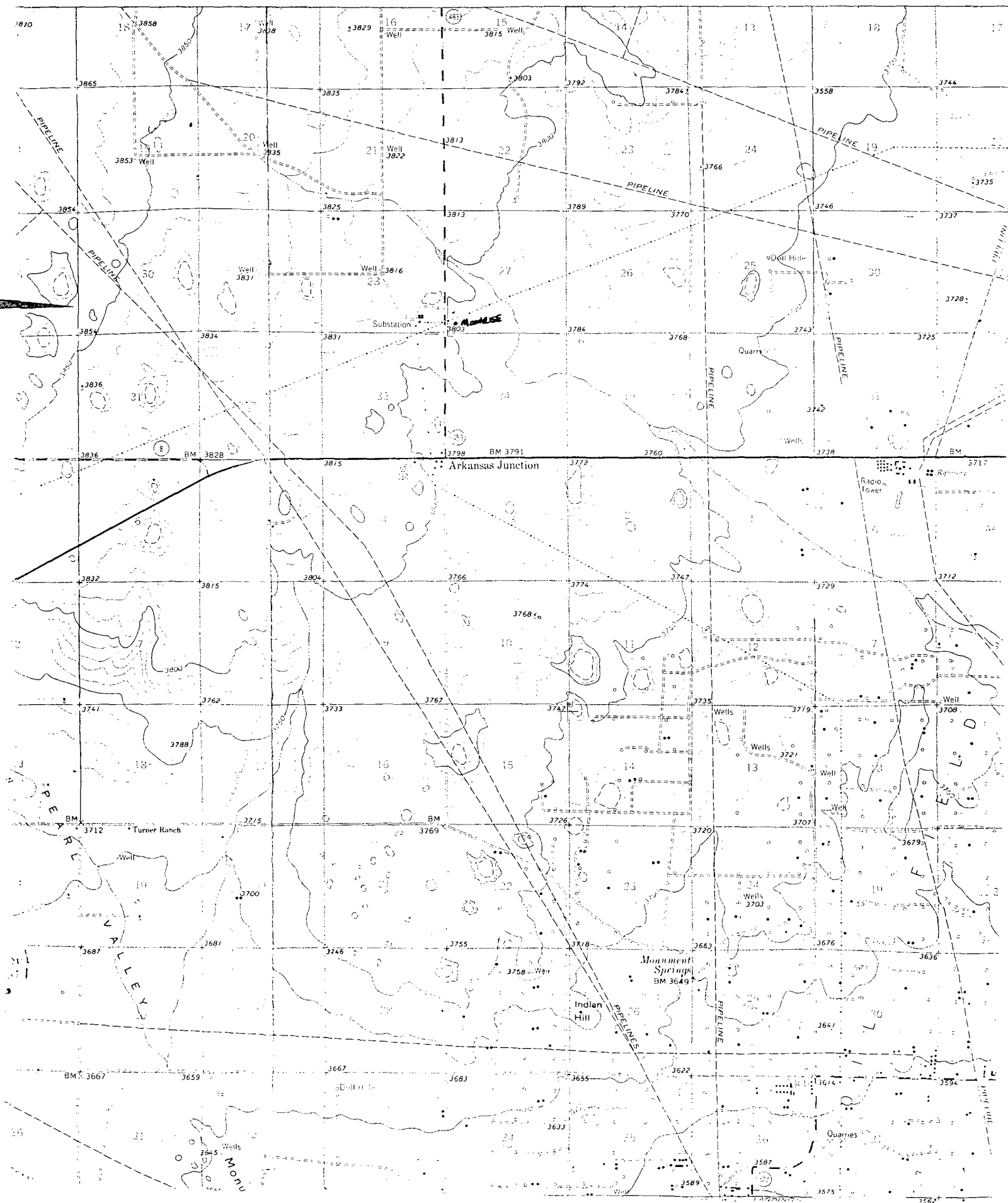

Amended

NEW MEXICO OIL CONSERVATION COMMISSION
WELL LOCATION AND ACREAGE DEDICATION PLAT

Form C-102
Supersedes C-128
Effective 1-4-85

All distances must be from the outer boundaries of the Section.

Operator YATES PETROLEUM CORPORATION		Lease MOON RISE		State	Well No. 1
Unit Letter M	Section 27	Township 18 South	Range 36 East	County Lea County	
Actual Footage Location of Well: 330 feet from the South line and 330 feet from the West line					
Ground Level Elev. 3795.5	Producing Formation WOLFCAMP		Well WILDCAT	Dedicated Acreage 40 Acres	

1. Outline the acreage dedicated to the subject well by colored pencil or hatchure marks on the plat below.
2. If more than one lease is dedicated to the well, outline each and identify the ownership thereof (both as to working interest and royalty).
3. If more than one lease of different ownership is dedicated to the well, have the interests of all owners been consolidated by communitization, unitization, force-pooling, etc?

☐ Yes ☐ No If answer is "yes," type of consolidation _____

If answer is "no," list the owners and tract descriptions which have actually been consolidated. (Use reverse side of this form if necessary.) _____

No allowable will be assigned to the well until all interests have been consolidated (by communitization, unitization, forced-pooling, or otherwise) or until a non-standard unit, eliminating such interests, has been approved by the Commission.

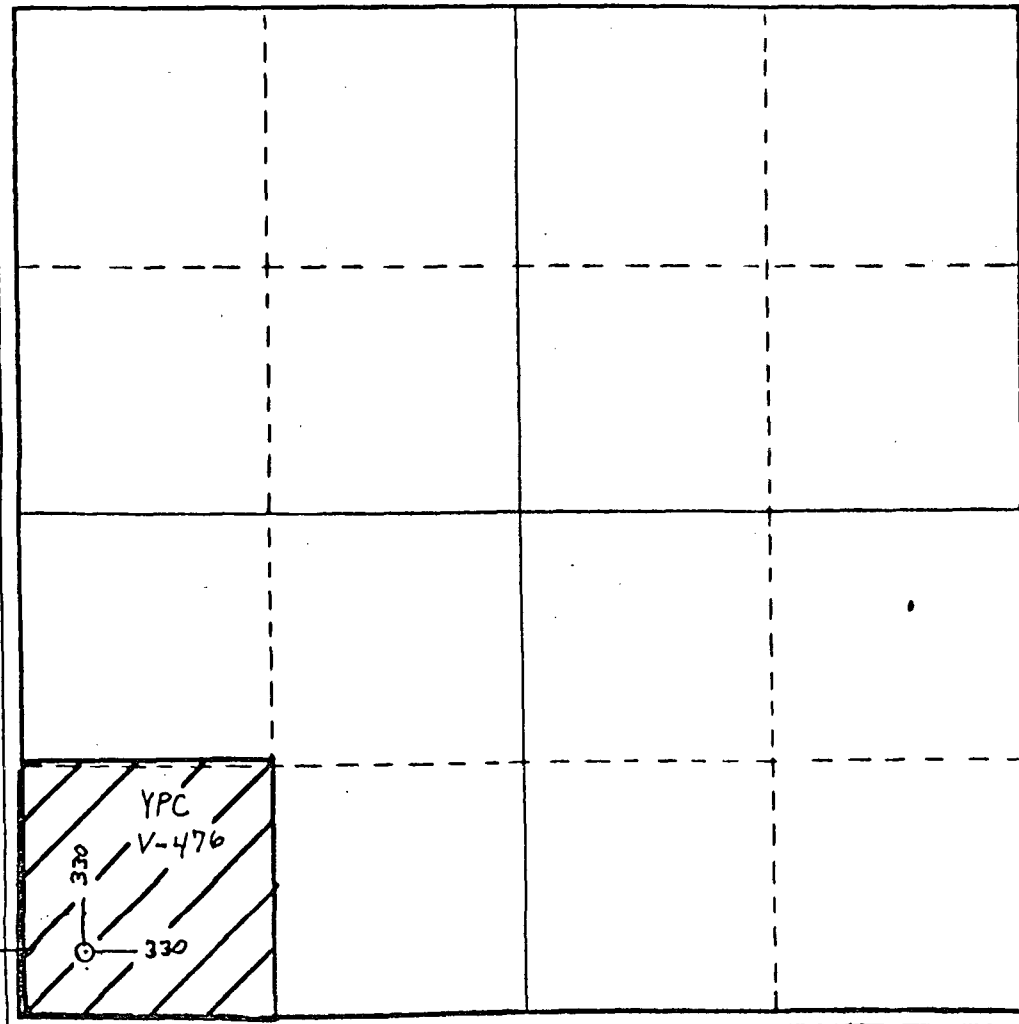

CERTIFICATION

I hereby certify that the information contained herein is true and complete to the best of my knowledge and belief.

Clifton R. May
Name
Regulatory Agent

Position
Yates Petroleum Corporation
Company

Date
February 23, 1987

I hereby certify that the well location shown on this plat was plotted from field notes of actual surveys made by me or under my supervision, and that the same is true and correct to the best of my knowledge and belief.

Date Surveyed
February 18, 1987

Registered Professional Engineer
and/or Land Surveyor

Certificate No.
3640

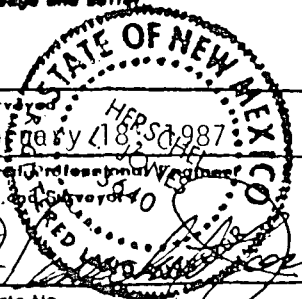



STATE OF NEW MEXICO
ENERGY AND MINERALS DEPARTMENT
OIL CONSERVATION DIVISION
HOBBS DISTRICT OFFICE

GARREY CARRUTHERS
GOVERNOR

9-15-87

POST OFFICE BOX 1980
HOBBS, NEW MEXICO 88241-1980
(505) 393-6161

OIL CONSERVATION DIVISION
P. O. BOX 2088
SANTA FE, NEW MEXICO 87501

RE: Proposed:

MC _____
DHC _____
NSL ☒ _____
NSP _____
SWD _____
WFX _____
PMX _____

NSL-2397

Gentlemen:

I have examined the application for the:

Yates Pet Corp. Moonrise St Unit #1-M 27-18-36
Operator Lease & Well No. Unit S-T-R

and my recommendations are as follows:

OK Y/S

Yours very truly,

Jerry Sexton
Jerry Sexton
Supervisor, District 1

/ed

David - This is the one they said they submitted
in June but you could not find & I did not have a
copy. They sent me a copy 9-14-87 Evelyn