

Release Date: 9-22-87

By DRC

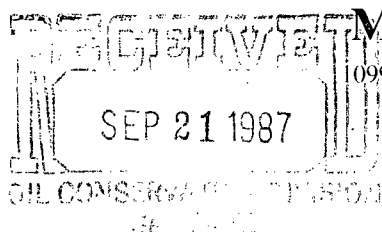

# MALLON OIL COMPANY

1099 18th Street, Suite 2750, Denver, Colorado 80202  
(303) 293-2333

September 18, 1987

New Mexico Oil Conservation Division  
P.O. Box 2088  
Santa Fe, New Mexico

Attention: Mr. William J. Le May

RE: Request for Administrative  
Approval of an Unorthodox  
Location  
Jicarilla 478 #1 Well  
Section 3-T28N-R1W  
Rio Arriba County, New Mexico  
Boulder Mancos Extension

NSL-2406  
RULE-104 F(I)  
1960 FSL & 1325 FEL  
Boulder Mancos  
Undesignated  
80-Acre dedication  
N1/2 SE1/4  
Section 3

Gentlemen:

We request administrative approval of an unorthodox location for our Jicarilla 478 #1 Gallup formation oil well, located 1960' FSL and 1325' FEL, Section 3, Township 28 North, Range 1 West, Rio Arriba County, New Mexico. This well staking is 505 feet too close to the line separating the NWSE and NESE portions of Section 3, Township 28 North, Range 1 West. You will note from the enclosed topographic map that there is no other area for an economically buildable location in this quarter section due to the rough topography.

Also enclosed is a lease map indicating Mallon Oil Company as the Operator of all surrounding 80 acre tracts, by virtue of a Farmout Agreement with Union Oil Company of California, with the exception of the 80 acre unleased (open) tract directly to the the east of this well staking. As evidenced by this lease map, there is no need to obtain waivers from the the offset owners.

If you should need any further information on this well, please advise.

Sincerely,

MALLON OIL COMPANY

Karen E. McIntock  
Landman

/kem

**NEW MEXICO OIL CONSERVATION COMMISSION  
WELL LOCATION AND ACREAGE DEDICATION PLAT**

Form C-102  
Supersedes C-128  
Effective 1-1-65

All distances must be from the outer boundaries of the Section.

Operator <b>MALLON OIL CO.</b>			Lease <b>JICARILLA 478</b>		Well No. <b>1</b>
Unit Letter <b>J</b>	Section <b>3</b>	Township <b>28 N</b>	Range <b>1 W</b>	County <b>Rio Arriba</b>	
Actual Footage Location of Well: <div style="display: flex; justify-content: space-between;"> <span><b>1960</b> feet from the <b>South</b> line and</span> <span><b>1325</b> feet from the <b>East</b> line</span> </div>					
Ground Level Elev: <b>7564</b>	Producing Formation <b>Gallup</b>	Pool <b>Boulder Gallup Extension</b>		Dedicated Acreage <b>80</b> Acres	

1. Outline the acreage dedicated to the subject well by colored pencil or hatchure marks on the plat below.
2. If more than one lease is dedicated to the well, outline each and identify the ownership thereof (both as to working interest and royalty).
3. If more than one lease of different ownership is dedicated to the well, have the interests of all owners been consolidated by communitization, unitization, force-pooling, etc?

☐ Yes   ☐ No   If answer is "yes," type of consolidation \_\_\_\_\_

If answer is "no," list the owners and tract descriptions which have actually been consolidated. (Use reverse side of this form if necessary.) \_\_\_\_\_

No allowable will be assigned to the well until all interests have been consolidated (by communitization, unitization, forced-pooling, or otherwise) or until a non-standard unit, eliminating such interests, has been approved by the Commission.

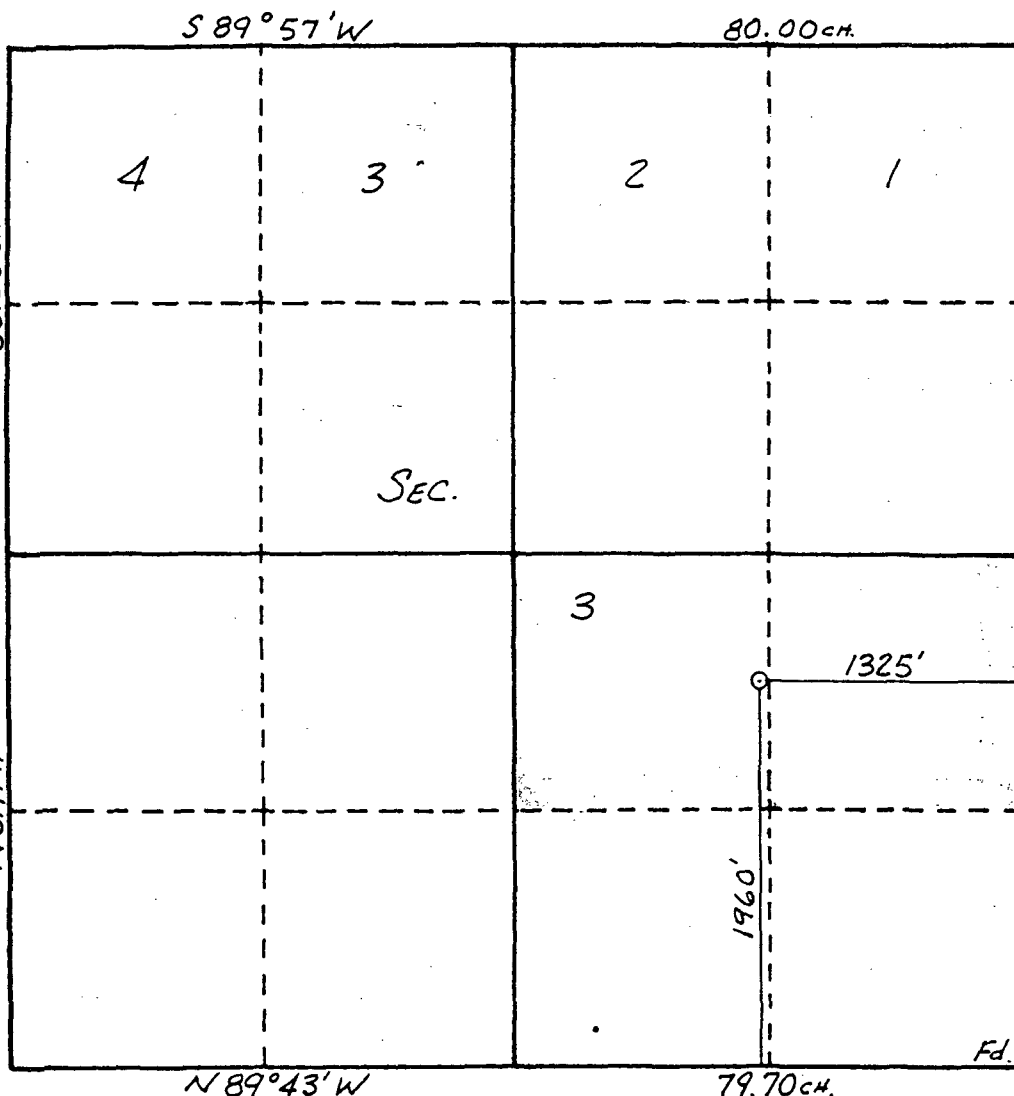

**CERTIFICATION**

I hereby certify that the information contained herein is true and complete to the best of my knowledge and belief.

Name
Kevin H. McCord
Position
Agent
Company
Mallon Oil Company
Date
September 2, 1987

I hereby certify that the well location shown on this plat was plotted from field notes of actual surveys made by me or under my supervision, and that the same is true and correct to the best of my knowledge and belief.

Date Surveyed
W. J. ...
Registered Professional Engineer and Land Surveyor
8466

RESERVATION

MALLON OIL CO.  
#1 JICARILLA 478  
1960'FSL & 1325'FEL  
Sec.3, T28N, RLW  
Rio Arriba Co., N.M.

LEASE MAP

Request for Administrative Approval of an Unorthodox Location

Operator: Mallon Oil Company

Well Name: Jicarilla 478 #1 well

Well Location: 1960' FSL & 1325' FEL, Section 3, T28N, R1W

Rio Arriba County, New Mexico

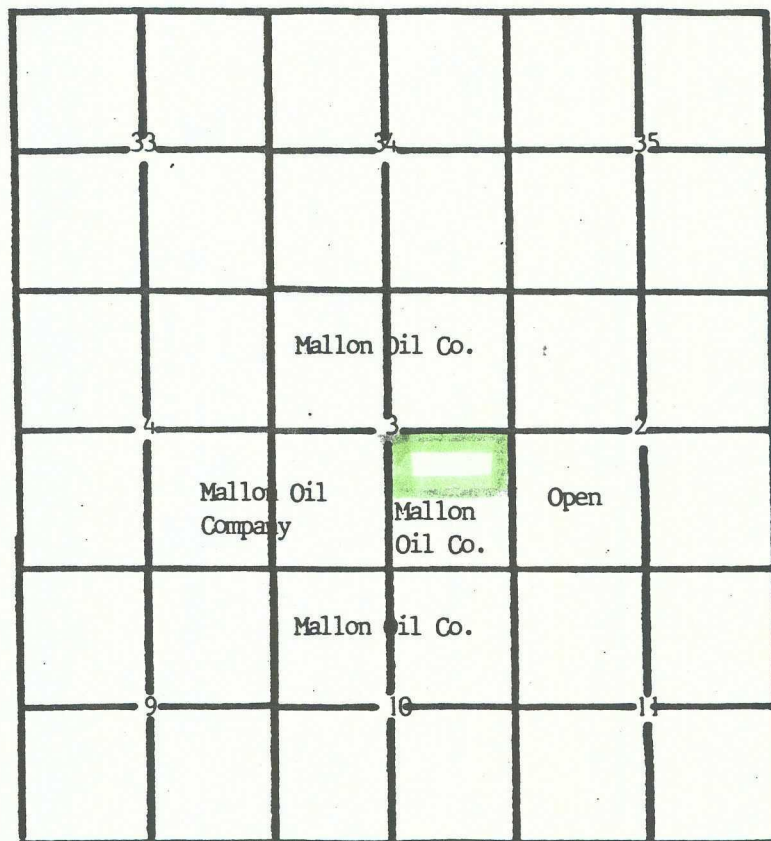



STATE OF NEW MEXICO

# ENERGY AND MINERALS DEPARTMENT

OIL CONSERVATION DIVISION  
AZTEC DISTRICT OFFICE

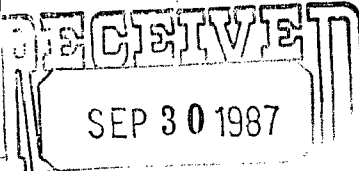

1000 RIO BRAZOS ROAD  
AZTEC, NEW MEXICO 87410  
(505) 334-6178

OIL CONSERVATION DIVISION  
BOX 2088  
SANTA FE, NEW MEXICO 87501

DATE 9-25-87

RE: Proposed MC \_\_\_\_\_  
Proposed DHC \_\_\_\_\_  
Proposed NSL X \_\_\_\_\_  
Proposed SWD \_\_\_\_\_  
Proposed WFX \_\_\_\_\_  
Proposed PMX \_\_\_\_\_

*NSL-2400*

Gentlemen:

I have examined the application dated 9-22-87  
for the Mallon Oil Company Jic 478#1 J-3-28N-1W  
Operator Lease and Well No. Unit, S-T-R

and my recommendations are as follows:

Approve  
\_\_\_\_\_  
\_\_\_\_\_  
\_\_\_\_\_  
\_\_\_\_\_

Yours truly,

*E. Burch*