

Approve

NSL-28415

Stogner

RECEIVED
OCT 14 1987
OIL CONSERVATION DIVISION
SANTA FE

October 14, 1987

RE: Robert N. Enfield Walters #1 Federal
McMillan Upper Pennsylvanian Gas Pool
Proposed Proration Unit: N/2 Sec. 7
Proposed Unorthodox Location:
1980' FNL, 990' FEL, Section 7
Township 19 South, Range 27 East
Eddy County, New Mexico

Oil Conservation Division
P. O. Box 2088
Santa Fe, NM 87501

Attn: Michael E. Stogner

Dear Mr. Stogner:

104 F I

I would like to make application for an unorthodox location as set out above. In that connection, I am enclosing the following in triplicate:

1. A land plat showing the ownership of all direct and diagonal off-setting locations.
2. NMOCC Form C-102
3. Structure map dated 10/22/85 prepared on my behalf by geologist, Edsel B. Neff.
4. Isopach map dated 1/2/87 prepared on my behalf by geologist, Edsel B. Neff.
5. Letter dated September 29, 1987 wherein Yates Petroleum Corporation waives any objection to unorthodox location. Yates Petroleum Corporation is the operator of all direct and diagonal off-setting locations to this unorthodox location.
6. My letter dated September 23, 1987 directed to Meridian Oil Production, Mobil Producing and Bassett Birney Oil Corporation. These are the only off-setting owners of leases except Yates Petroleum Corporation and Robert N. Enfield et al.
7. Return Receipts signed by the above three addressees, indicating that they did receive said letter.

As you will note by the structure map, the standard location would be very close to the gas/water contact. Therefore in order to secure a better structural and stratigraphic position, I am requesting that this unorthodox location be granted.

Very truly yours,
Robert N. Enfield
Robert N. Enfield

RNE/mg
Encl.

**NEW MEXICO OIL CONSERVATION COMMISSION
WELL LOCATION AND ACREAGE DEDICATION PLAT**

Form C-102
Supersedes C-128
Effective 1-1-65

All distances must be from the outer boundaries of the Section

Operator Robert N. Enfield			Lease Walters Federal		Well No. 1
Unit Letter H	Section 7	Township 19 South	Range 27 East	County Eddy	
Actual Footage Location of Well: 1980 feet from the north line and 990 feet from the east line					
Ground Level Elev. 3271.0	Producing Formation CISCO CANYON		Pool UNDES. McMILLAN UPPER PENN (GAS)		Dedicated Acreage: 318.84 Acres

1. Outline the acreage dedicated to the subject well by colored pencil or hatchure marks on the plat below.
2. If more than one lease is dedicated to the well, outline each and identify the ownership thereof (both as to working interest and royalty).
3. If more than one lease of different ownership is dedicated to the well, have the interests of all owners been consolidated by communitization, unitization, force-pooling, etc?

☐ Yes ☒ No If answer is "yes," type of consolidation TO BE COMMUNITIZED

If answer is "no," list the owners and tract descriptions which have actually been consolidated. (Use reverse side of this form if necessary.) _____

No allowable will be assigned to the well until all interests have been consolidated (by communitization, unitization, forced-pooling, or otherwise) or until a non-standard unit, eliminating such interests, has been approved by the Commission.

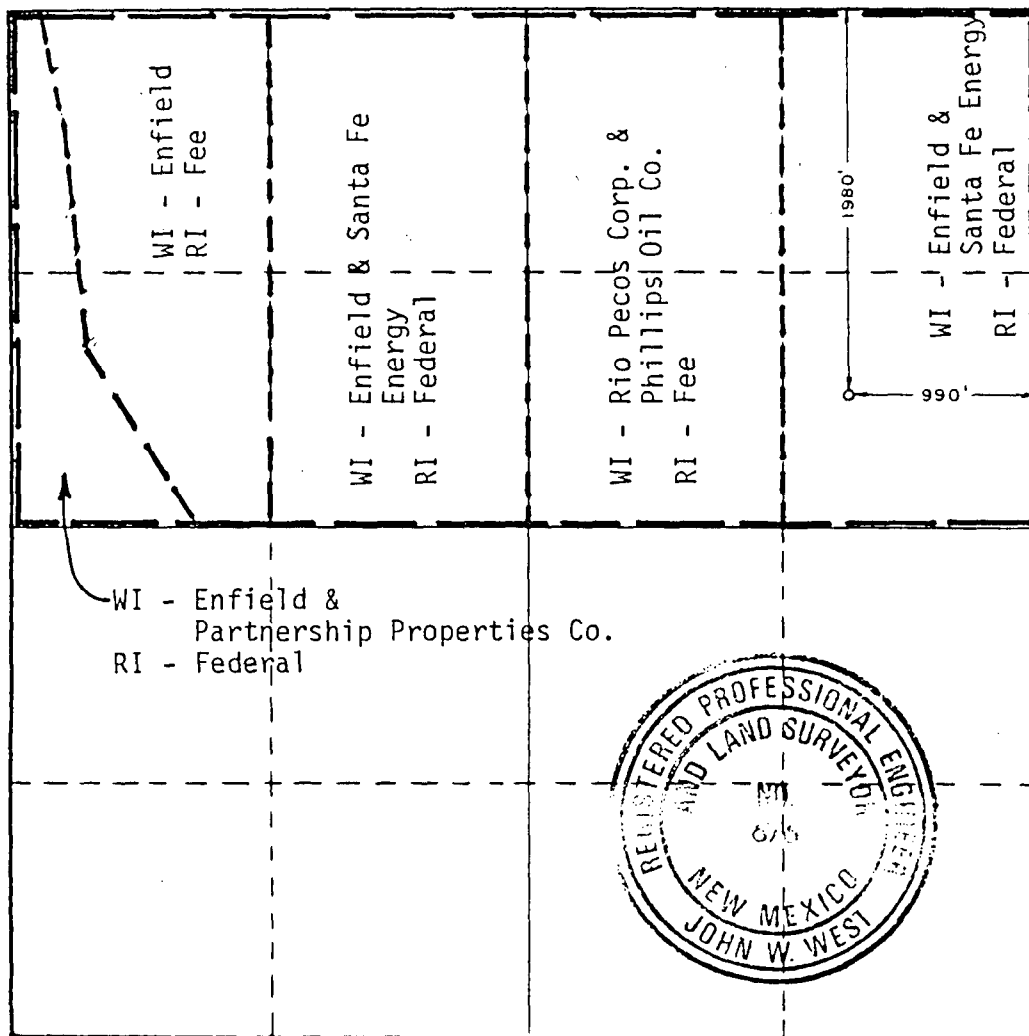

CERTIFICATION

I hereby certify that the information contained herein is true and complete to the best of my knowledge and belief.

Name Arthur R. Brown
Position **Agent**
Company **ROBERT N. ENFIELD**
Date **October 5, 1987**

I hereby certify that the well location shown on this plat was plotted from field notes of actual surveys made by me or under my supervision, and that the same is true and correct to the best of my knowledge and belief.

Date Surveyed **September 30, 1987**

Registered Professional Engineer and/or Land Surveyor

Certificate No. **JOHN W. WEST, 676**
RONALD J. EIDSON, 3239

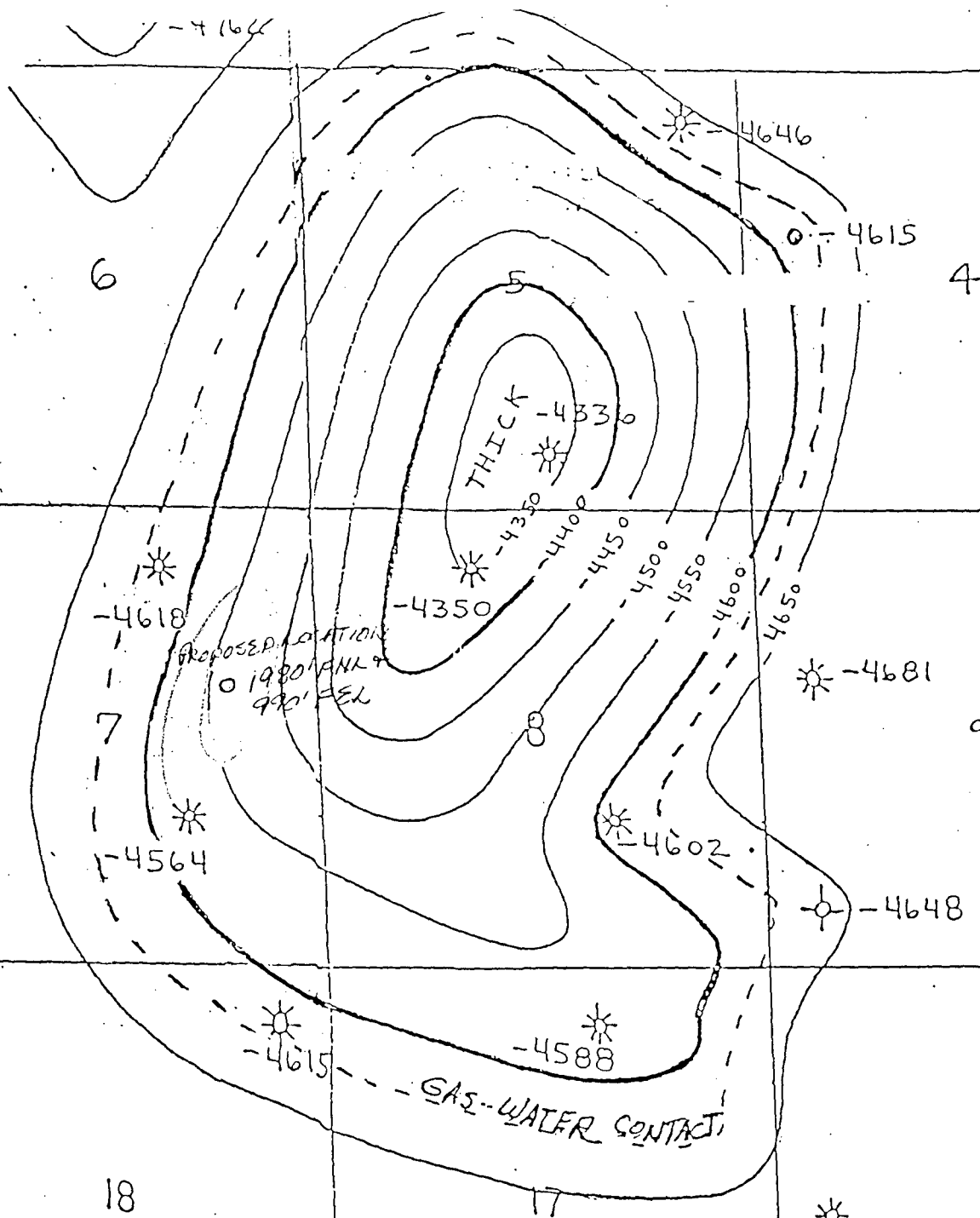

R.N. ENFIELD
SANTA FE, NEW MEXICO

STRUCTURE MAP
LAKE McMILLAN AREA
EDDY COUNTY, NEW MEXICO

Contoured Horizon: Top Cisco Dolomite
Contour Interval: 100'
Scale: 1" = 2000'
Geologist: E.B. Neff Date: 10-22-85'

Cisco Oil	☉	Morrow Gas	☼
Cisco Gas	☼	Mississippian Gas	☼
Atoka Gas	☼	San Andres Oil	⦿

19-27

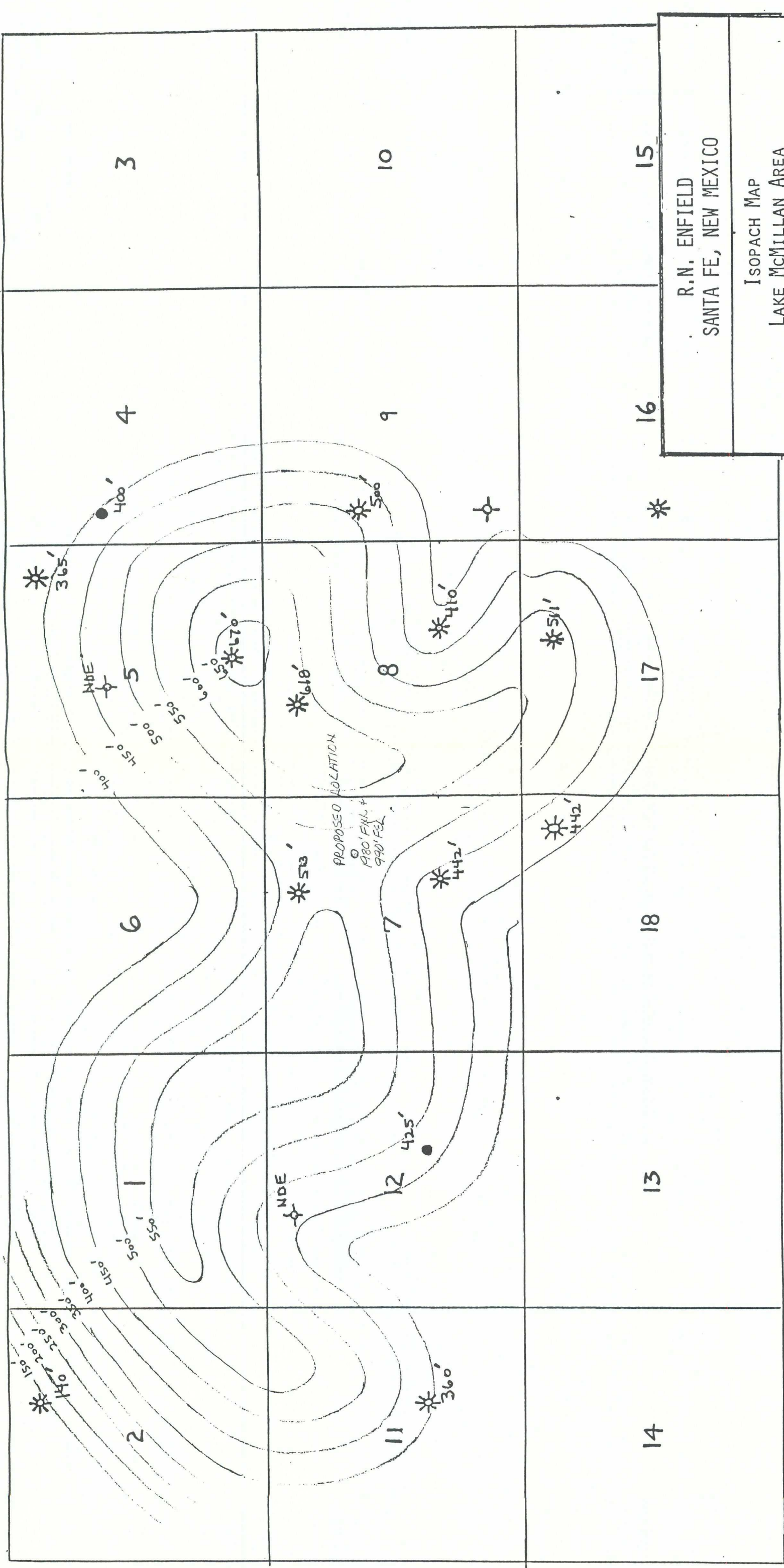

R.N. ENFIELD
SANTA FE, NEW MEXICO

ISOPACH MAP
LAKE McMILLAN AREA
EDDY COUNTY, NEW MEXICO

Isopachous Interval: Total Cisco Dolomite

Contour Interval: 50'

Scale: 1" = 2000'

Geologist: E.B. Neff

Date: 01-02-87

San Andres



Atoka Gas *

Cisco Oil



Morrow Gas *

Cisco Gas *



Mississippian Gas *



105 SOUTH FOURTH STREET
ARTESIA, NEW MEXICO 88210
TELEPHONE (505) 748-1471

S. P. YATES
PRESIDENT
JOHN A. YATES
VICE PRESIDENT
B. W. HARPER
SEC. - TREAS.

September 29, 1987

Mr. Robert N. Enfield
P. O. Box 2431
Santa Fe, New Mexico 87504-2431

Re: Millman Upper Penn Area
Proration Unit covering
N/2 Sec. 7, T19S-R27E
Eddy County, New Mexico

Dear Mr. Enfield:

Yates Petroleum Corporation waives any objection to your unorthodox location advertised in Case No. 9224 before the New Mexico Oil Conservation Division as 1980' FNL and 990' FEL (Unit H) N/2 Section 7, Township 19 South, Range 27 East, undesignated Millman-Upper Pennsylvanian Pool.

Should you need anything further, please do not hesitate to contact us.

Very truly yours,

YATES PETROLEUM CORPORATION

Randy G. Patterson
Land Manager

RGP/mw

OIL AND GAS



ROBERT N. ENFIELD · P.O. BOX 2431 · SANTA FE, N.M. 87504-2431 · 505-988-2863

September 23, 1987

RE: McMillan Upper Penn
Proposed Proration Unit:
N/2 Section 7
Proposed Unorthodox Location:
1980' FNL, 990' FEL, Section 7
Township 19 South, Range 27 East
Eddy County, New Mexico

CERTIFIED
RETURN RECEIPT

Meridian Oil Production Inc.
Attn: Production Department
21 Desta Drive
Midland, TX 79705

Mobil Producing Inc.
Attn: Production Department
P. O. Box 633
Midland, TX 79702

Bassett Birney Oil Corporation
Attn: Jack McCaw
207 South 4th Street
Artesia, NM 88210

Gentlemen:

Yates Petroleum Company, operator of all direct and diagonally offsetting proration units to my unorthodox location has agreed to grant me a waiver for this location. Therefore, I intend to file for administrative approval of said location.

In the event you are not in agreement, please advise me or the Oil Conservation Division within the next 15 days. Otherwise, I will assume that this unorthodox location is satisfactory to you.

Very truly yours,

A handwritten signature in cursive script that reads 'Robert N. Enfield'.
Robert N. Enfield

RNE/mg

cc: Michael E. Stogner
Oil Conservation Division

SENDER: Complete items 1, 2, 3 and 4.

Put your address in the "RETURN TO" space on the reverse side. Failure to do this will prevent this card from being returned to you. The return receipt fee will provide you the name of the person delivered to and the date of delivery. For additional fees the following services are available. Consult postmaster for fees and check box(es) for service(s) requested.

- ☒ Show to whom, date and address of delivery.
- ☐ Restricted Delivery.

3. Article Addressed to:
*Probel Producing - Attn:
Prod. Dept., PO Box 633
Midland TX 79702*

4. Type of Service:	Article Number
<input type="checkbox"/> Registered <input type="checkbox"/> Insured <input checked="" type="checkbox"/> Certified <input type="checkbox"/> COD <input type="checkbox"/> Express Mail	<i>P484030 899</i>

Always obtain signature of addressee or agent and DATE DELIVERED.

5. Signature - Addressee
X

6. Signature - Agent
X *[Signature]*

7. Date of Delivery
9-25-87 BR

8. Addressee's Address (ONLY if requested and fee paid)
*Box 633
Midland TX 79702*

SENDER: Complete items 1, 2, 3 and 4.

Put your address in the "RETURN TO" space on the reverse side. Failure to do this will prevent this card from being returned to you. The return receipt fee will provide you the name of the person delivered to and the date of delivery. For additional fees the following services are available. Consult postmaster for fees and check box(es) for service(s) requested.

- ☒ Show to whom, date and address of delivery.
- ☐ Restricted Delivery.

3. Article Addressed to:
*Probel Producing - Prod Dept
21 Santa Fe
Midland, TX 79705*

4. Type of Service:	Article Number
<input type="checkbox"/> Registered <input type="checkbox"/> Insured <input checked="" type="checkbox"/> Certified <input type="checkbox"/> COD <input type="checkbox"/> Express Mail	<i>P484030 912</i>

Always obtain signature of addressee or agent and DATE DELIVERED.

5. Signature - Addressee
X *[Signature]*

6. Signature - Agent
X *A5*

7. Date of Delivery
9-25-87

8. Addressee's Address (ONLY if requested and fee paid)

SENDER: Complete items 1, 2, 3 and 4.

Put your address in the "RETURN TO" space on the reverse side. Failure to do this will prevent this card from being returned to you. The return receipt fee will provide you the name of the person delivered to and the date of delivery. For additional fees the following services are available. Consult postmaster for fees and check box(es) for service(s) requested.

- ☒ Show to whom, date and address of delivery.
- ☐ Restricted Delivery.

3. Article Addressed to:
*Bassett Burney Oil Corp.
Attn: Jack McLaw
2075.4th St
Artesia NM 88210*

4. Type of Service:	Article Number
<input type="checkbox"/> Registered <input type="checkbox"/> Insured <input checked="" type="checkbox"/> Certified <input type="checkbox"/> COD <input type="checkbox"/> Express Mail	<i>P484030 911</i>

Always obtain signature of addressee or agent and DATE DELIVERED.

5. Signature - Addressee
X

6. Signature - Agent
X *[Signature]*

7. Date of Delivery
9-24-87

8. Addressee's Address (ONLY if requested and fee paid)
*2075.4th
ARTESIA NM 88210*