

Release Date: November 4, 1987

B. G. DRE

# MERIDIAN OIL

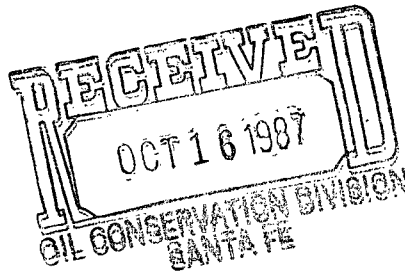

NSL-2425  
RULE-104 F(I)

October 14, 1987

Mr. William LeMay  
New Mexico Oil Conservation Division  
Post Office Box 2088  
Santa Fe, New Mexico 87501

Blanca Arcevaldo Pos  
320 Area de  
E/2 Section 17

Dear Mr. LeMay:

This is a request for administrative approval for an unorthodox gas well location in the Blanco Mesa Verde Pool.

It is intended to locate the Meridian Oil Inc.'s Taylor Com #2 at 750' from the South line and 500' from the East line of Section 17, T-30-N, R-11-W, San Juan County, New Mexico.

Extremely rough terrain in the form of steep cliffs makes it impossible to build an orthodox location in the Southeast quarter of this section.

A copy of this application is being submitted to all offset operators by certified mail with a request that they furnish your Santa Fe office with a Waiver of Objection, and return one copy to this office.

Plats showing the proposed well location and the terrain in Section 17, along with an ownership plat, are attached.

Sincerely yours,

*C. A. Rector*

C. A. Rector  
Regional Drilling Engineer

encl.

## WAIVER

\_\_\_\_\_ hereby waives objection to Meridian Oil Inc.'s application for an unorthodox location for their Taylor Com #2 as proposed above.

By: \_\_\_\_\_

Date: \_\_\_\_\_

cc: C&E Operators  
Tenneco Oil  
Mesa Petroleum  
Koch Industries  
Southwest Production Co.

# MERIDIAN OIL

October 21, 1987

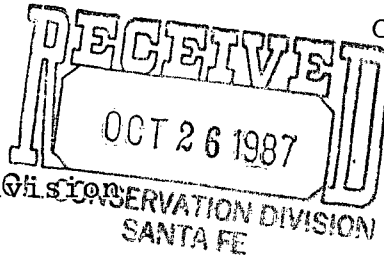

Mr. William LeMay  
New Mexico Oil Conservation Division  
Post Office Box 2088  
Santa Fe, New Mexico 87501

Dear Mr. LeMay:

This is a request for administrative approval for an unorthodox gas well location in the Blanco Mesa Verde Pool.

It is intended to locate the Meridian Oil Inc.'s Taylor Com #2 at 750' from the South line and 500' from the East line of Section 17, T-30-N, R-11-W, San Juan County, New Mexico.

Extremely rough terrain in the form of steep cliffs makes it impossible to build an orthodox location in the southeast quarter of this section.

A copy of this application is being submitted to all offset operators by certified mail with a request that they furnish your Santa Fe office with a Waiver of Objection, and return one copy to this office.

Plats showing the proposed well location and the terrain in Section 17, along with an ownership plat, are attached.

Sincerely yours,

A handwritten signature in cursive script, appearing to read "C. A. Rector".

C. A. Rector  
Project Drilling Engineer

encl.

## WAIVER

\_\_\_\_\_ hereby waives objection to Meridian Oil Inc.'s application for an unorthodox location for their Taylor Com #2 as proposed above.

By: \_\_\_\_\_

Date: \_\_\_\_\_

cc: Phillips Petroleum Co.

- MERIDIAN OIL INC.

Well Name Taylor Com #2, Blanco MV

Footage----- 750' FSL, 500' FEL

APPLICATION FOR NON-STANDARD LOCATION

County San Juan State New Mexico Section 17 Township 30N Range 11W

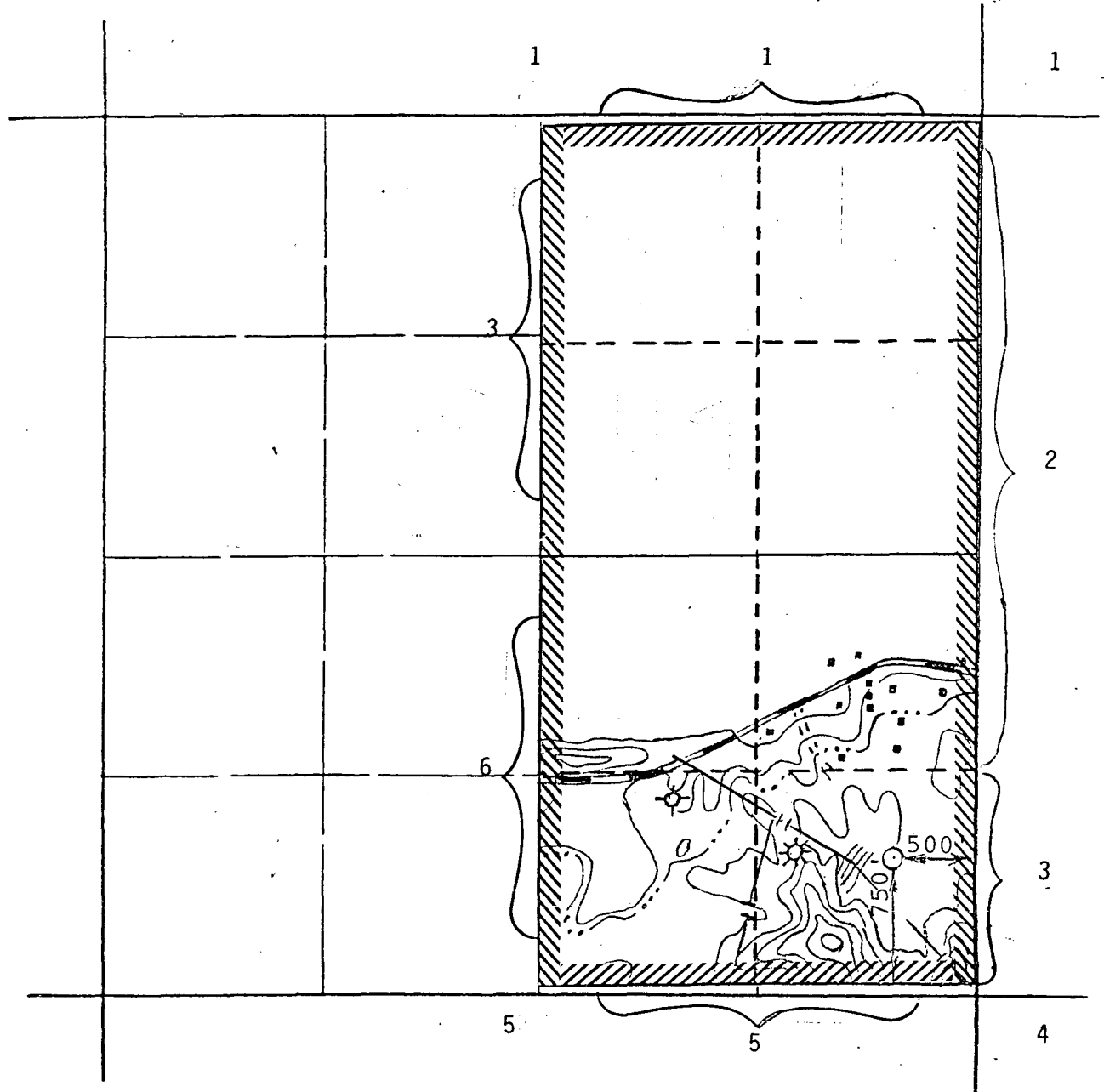

REMARKS:

- (1) C&E OPERATORS
- (2) TENNECO OIL COMPANY
- (3) PHILLIPS PETROLEUM COMPANY
- (4) MERIDIAN OIL INC.
- (5) KOCH INDUSTRIES
- (6) SOUTHWEST PRODUCTION COMPANY

*ed*

## OIL CONSERVATION DIVISION

STATE OF NEW MEXICO  
ENERGY AND MINERALS DEPARTMENTP. O. BOX 2088  
SANTA FE, NEW MEXICO 87501Form C-102  
Revised 10-1-78

All distances must be from the outer boundaries of the Section.

Operator MERIDIAN OIL INC.			Lease TAYLOR COM (SF-078402)		Well No. 2
Unit Letter P	Section 17	Township 30-N	Range 11-W	County SAN JUAN	
Actual Footage Location of Well: 750 feet from the SOUTH line and 500 feet from the EAST line					
Ground Level Elev. 5667	Producing Formation Mesa Verde	Pool Blanco	Dedicated Acreage: 320 Acres		

1. Outline the acreage dedicated to the subject well by colored pencil or hatchure marks on the plat below.
2. If more than one lease is dedicated to the well, outline each and identify the ownership thereof (both as to working interest and royalty).
3. If more than one lease of different ownership is dedicated to the well, have the interests of all owners been consolidated by communitization, unitization, force-pooling, etc?

☒ Yes ☐ No If answer is "yes," type of consolidation communitization

If answer is "no," list the owners and tract descriptions which have actually been consolidated. (Use reverse side of this form if necessary.)

No allowable will be assigned to the well until all interests have been consolidated (by communitization, unitization, forced-pooling, or otherwise) or until a non-standard unit, eliminating such interests, has been approved by the Division.

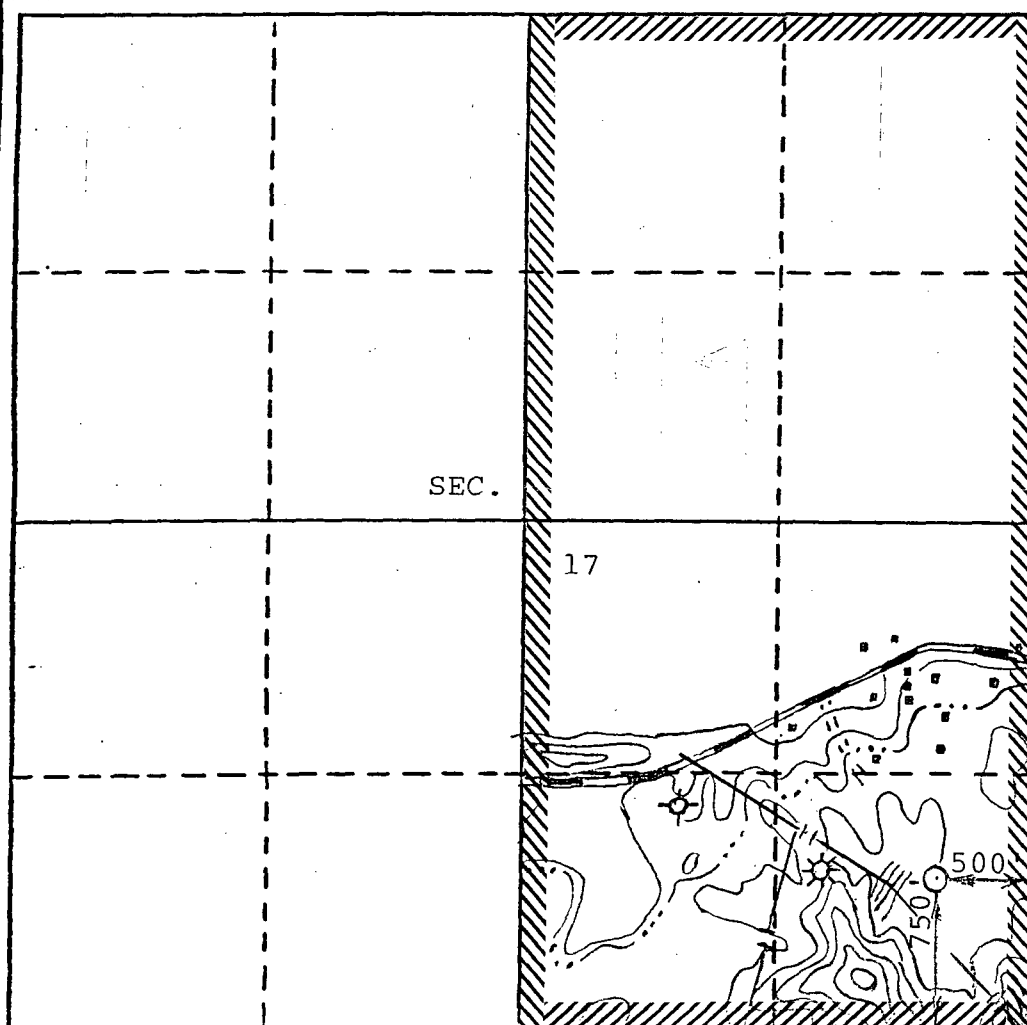

## CERTIFICATION

I hereby certify that the information contained herein is true and complete to the best of my knowledge and belief.

Name  
Drilling Clerk  
Position  
Meridian Oil Inc.  
Company

Date

I hereby certify that the well location shown on this plat was plotted from field notes of actual surveying made by me or under my supervision, and that the same is true and correct to the best of my knowledge and belief.

SEPTEMBER 26, 1987

Date Surveyed  
DAVID M. KELSEY

Registered Professional Engineer  
and/or Land Surveyor

*David M. Kelsey*

Certificate No.  
5855

0 330 660 990 1320 1650 1980 2310 2640 2000 1500 1000 500 0

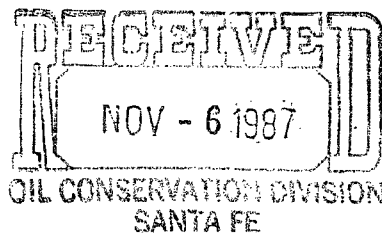

KOCH EXPLORATION COMPANY

November 4, 1987

*File  
NSL-*

Mr. William LeMay  
New Mexico Oil Conservation Division  
P. O. Box 2088  
Santa Fe, NM 87501

RE: Waiver  
Taylor Com #2  
Sec. 17-T30N-R11W  
San Juan County, New Mexico

Dear Mr. LeMay:

Enclosed, please find the captioned waiver, as executed by Koch Exploration Company. By copy of this letter, we also return one executed copy to Meridian Oil.

Sincerely,

JANET KAE KRUSE  
Senior Landman

JKK:skw  
(11.37)

Enclosures

MERIDIAN OIL

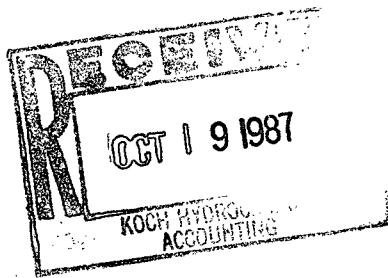

SANCT KREASE  
Flase Caudle  
*[Signature]*

October 14, 1987

Mr. William LeMay  
New Mexico Oil Conservation Division  
Post Office Box 2088  
Santa Fe, New Mexico 87501

Dear Mr. LeMay:

This is a request for administrative approval for an unorthodox gas well location in the Blanco Mesa Verde Pool.

It is intended to locate the Meridian Oil Inc.'s Taylor Com #2 at 750' from the South line and 500' from the East line of Section 17, T-30-N, R-11-W, San Juan County, New Mexico.

Extremely rough terrain in the form of steep cliffs makes it impossible to build an orthodox location in the Southeast quarter of this section.

A copy of this application is being submitted to all offset operators by certified mail with a request that they furnish your Santa Fe office with a Waiver of Objection, and return one copy to this office.

Plats showing the proposed well location and the terrain in Section 17, along with an ownership plat, are attached.

Sincerely yours,

*C. A. Rector*

C. A. Rector  
Regional Drilling Engineer

encl.

WAIVER

Koch Exploration Company hereby waives objection to Meridian Oil Inc.'s application for an unorthodox location for their Taylor Com #2 as proposed above.

By: *[Signature]*

Date: November 4, 1987

cc: C&E Operators  
Tenneco Oil  
Mesa Petroleum  
Koch Industries  
Southwest Production Co.

## OIL CONSERVATION DIVISION

STATE OF NEW MEXICO  
ENERGY AND MINERALS DEPARTMENTP. O. BOX 2088  
SANTA FE, NEW MEXICO 87501Form C-102  
Revised 10-1-78

All distances must be from the outer boundaries of the Section.

Operator MERIDIAN OIL INC.			Lease TAYLOR COM (SF-078402)		Well No. 2
Unit Letter P	Section 17	Township 30-N	Range 11-W	County SAN JUAN	
Actual Footage Location of Well: 750 feet from the SOUTH line and 500 feet from the EAST line					
Ground Level Elev. 5667	Producing Formation Mesa Verde		Pool Blanco	Dedicated Acreage: 320 Acres	

1. Outline the acreage dedicated to the subject well by colored pencil or hachure marks on the plat below.
2. If more than one lease is dedicated to the well, outline each and identify the ownership thereof (both as to working interest and royalty).
3. If more than one lease of different ownership is dedicated to the well, have the interests of all owners been consolidated by communitization, unitization, force-pooling, etc?

☒ Yes ☐ No If answer is "yes," type of consolidation communitization

If answer is "no," list the owners and tract descriptions which have actually been consolidated. (Use reverse side of this form if necessary.)

No allowable will be assigned to the well until all interests have been consolidated (by communitization, unitization, forced-pooling, or otherwise) or until a non-standard unit, eliminating such interests, has been approved by the Division.

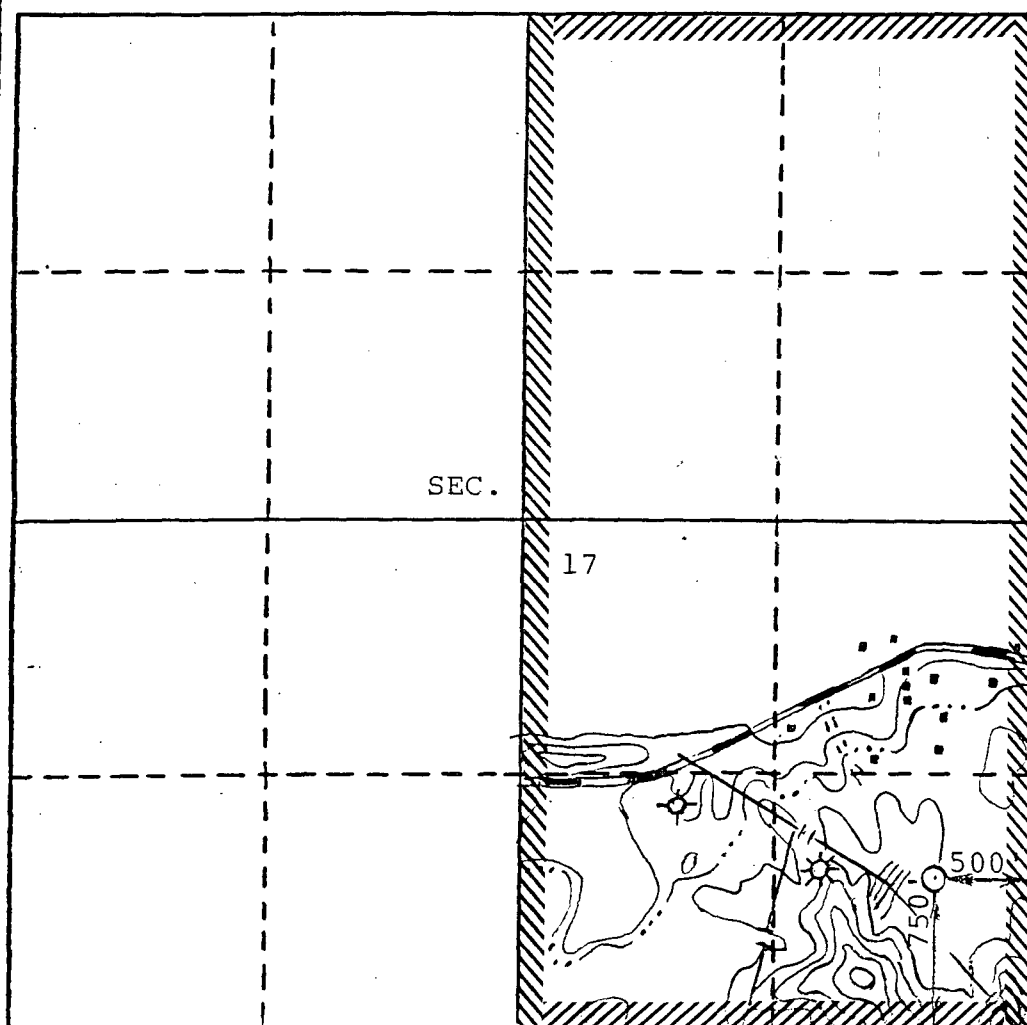

## CERTIFICATION

I hereby certify that the information contained herein is true and complete to the best of my knowledge and belief.

Name  
Drilling Clerk  
Position  
Meridian Oil Inc.  
Company

Date

I hereby certify that the well location shown on this plat was plotted from field notes of actual surveying made by me or under my supervision, and that the same is true and correct to the best of my knowledge and belief.

SEPTEMBER 26, 1987

Date Surveyed  
DAVID M. KELSEY

Registered Professional Engineer  
and/or Land Surveyor

*David M. Kelsey*  
Certificate No.

5855

MERIDIAN OIL INC.

Well Name Taylor Com #2, Blanco MV

Footage----- 750' FSL, 500' FEL

APPLICATION FOR NON-STANDARD LOCATION

County San Juan State New Mexico Section 17 Township 30N Range 11W

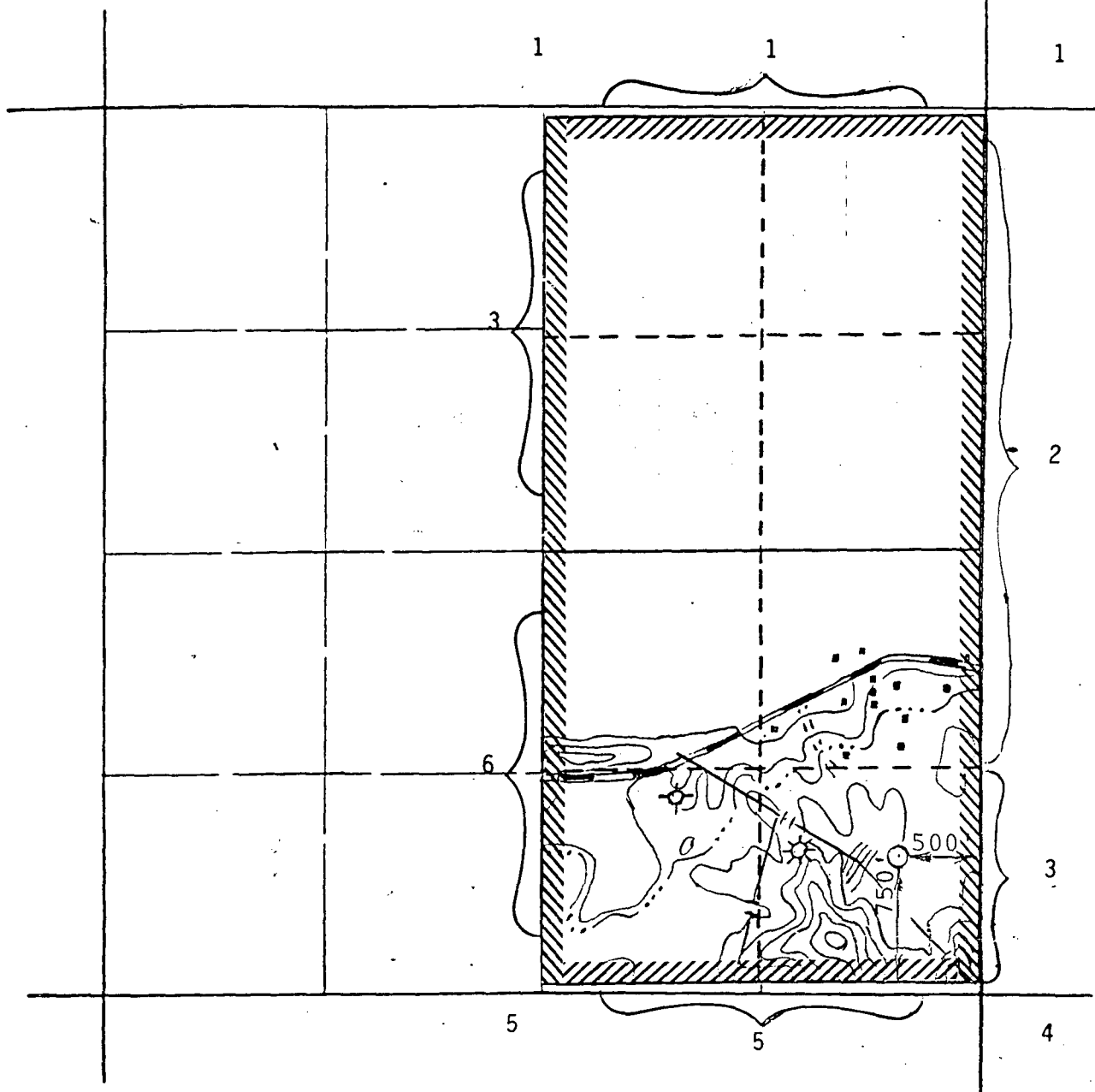

REMARKS:

- (1) C&E OPERATORS
- (2) TENNECO OIL COMPANY
- (3) MESA PETROLEUM COMPANY
- (4) MERIDIAN OIL INC.
- (5) KOCH INDUSTRIES
- (6) SOUTHWEST PRODUCTION COMPANY

*ld*





STATE OF NEW MEXICO  
ENERGY AND MINERALS DEPARTMENT

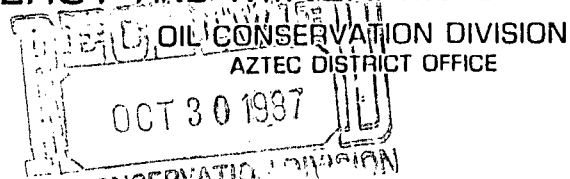

1000 RIO BRAZOS ROAD  
AZTEC, NEW MEXICO 87410  
(505) 334-6178

OIL CONSERVATION DIVISION  
BOX 2088  
SANTA FE, NEW MEXICO 87501

DATE 10-23-87

RE: Proposed MC \_\_\_\_\_  
Proposed DHC \_\_\_\_\_  
Proposed NSL X \_\_\_\_\_  
Proposed SWD \_\_\_\_\_  
Proposed WFX \_\_\_\_\_  
Proposed PMX \_\_\_\_\_

NSL-2425

Gentlemen:

I have examined the application dated 10-15-87  
for the Meridian Oil Co. Taylor Count 2 P-17-30N-11W  
Operator Lease and Well No. Unit, S-T-R

and my recommendations are as follows:

Approve  
\_\_\_\_\_  
\_\_\_\_\_  
\_\_\_\_\_  
\_\_\_\_\_

Yours truly,

E. B. Bland