

Release Date
March 14, 1988

By BAC

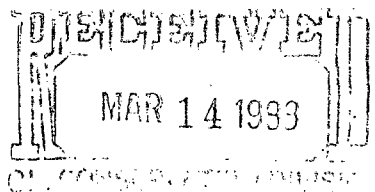

Union Texas Petroleum

375 U.S. Highway 64
Farmington, New Mexico 87401
Telephone (505) 325-3587

February 29, 1988

NSL-2484

RULE-104 F (E)

Mr. William LeMay
N. M. Oil Conservation Division
P. O. Box 2088
Santa Fe, New Mexico 87501-2088

Dual Completion
The SW 1/4 of said
Section 1 shall be dedicated to
the Tapacito Pictured Cliffs
and BS Mesa Gallup Pools

Re: Unorthodox Location
Jicarilla G #12
885' FSL & 2465' FWL
Section 1, T26N-R5W
Rio Arriba County, NM

Dear Mr. LeMay:

Union Texas Petroleum requests administrative approval of an unorthodox location for a Tapacito Pictured Cliffs/BS Mesa Gallup dual completion. The basis for our request is for topographic reasons and the proximity of existing pipelines.

No offset operators have been notified of our intentions as these proration units are offset by only Union Texas Petroleum.

If I may be of any further assistance, please advise.

Very truly yours,

Robert C. Frank
Permit Coordinator

RCF:lmg
attachments

cc: E. Busch/NMOCD

OIL CONSERVATION DIVISION

STATE OF NEW MEXICO
ENERGY AND MINERALS DEPARTMENTP. O. BOX 2088
SANTA FE, NEW MEXICO 87501Form C-102
Revised 10-1-79

All distances must be from the outer boundaries of the Section.

Operator UNION TEXAS PETROLEUM			Lease JICARILLA "G"		Well No. 12
Unit Letter N	Section 1	Township 26N	Range 5W	County Rio Arriba	
Actual Footage Location of Well 885 feet from the South line and 2465 feet from the West line					
Ground Level Elev. 7338	Producing Formation Pictured Cliffs/Gallup		Pool Tapacito/ BS Mesa	Dedicated Acreage SW/4 160.84 Acres	

1. Outline the acreage dedicated to the subject well by colored pencil or hatchure marks on the plat below.
2. If more than one lease is dedicated to the well, outline each and identify the ownership thereof (both as to working interest and royalty).
3. If more than one lease of different ownership is dedicated to the well, have the interests of all owners been consolidated by communitization, unitization, force-pooling, etc?

☐ Yes ☐ No If answer is "yes," type of consolidation _____

If answer is "no," list the owners and tract descriptions which have actually been consolidated. (Use reverse side of this form if necessary.) _____

No allowable will be assigned to the well until all interests have been consolidated (by communitization, unitization, forced-pooling, or otherwise) or until a non-standard unit, eliminating such interests, has been approved by the Division.

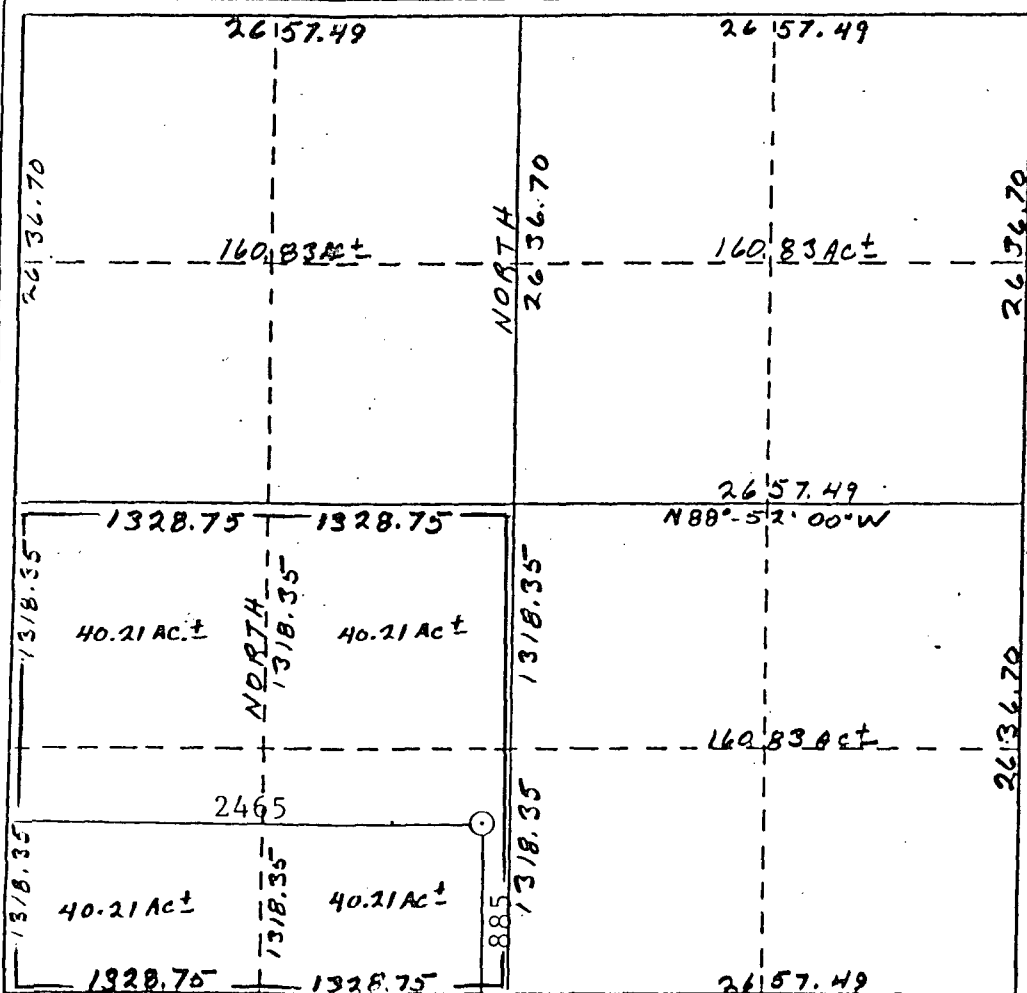
N88°52'00"W

CERTIFICATION

I hereby certify that the information contained herein is true and complete to the best of my knowledge and belief.

Name
Robert C. Frank

Position
Permit Coordinator

Company
Union Texas Petroleum

Date
February 29, 1988

I hereby certify that the well location shown on this plat was plotted from field notes of actual survey made by me or under my supervision and that the same is true and correct to the best of my knowledge and belief.

Date Surveyed
November 3, 1987

Registered Land Surveyor

Cecil B. Tullis

Certificate No.

9672

S88°52'00"E

E.V.H. T

JICARILLA

APACHE

INDIAN

RESERVATION

6

5

4

3

JICARILLA G #12

MM-2184
H&P
WTEC
10% M1

7

8

9

10

MM-2182
H&P
WTEC
10% M1

14

13

18

17

16

15

T
26
N

23

24

19

20

21

22

MM-2186
H&P
WTEC
25% M1

26

25

30

29

MM-2183
H&P
WTEC
25% M1

28

27

35

36

31

32

33

34

R5W

R4W



UNION TEXAS PETROLEUM

JICARILLA NORTH AREA
RIO ARriba COUNTY, NEW MEXICO

LAND PLAT

SCALE IN FEET
0 4000 8000 12000



JICARILLA G #12

Exhibit III

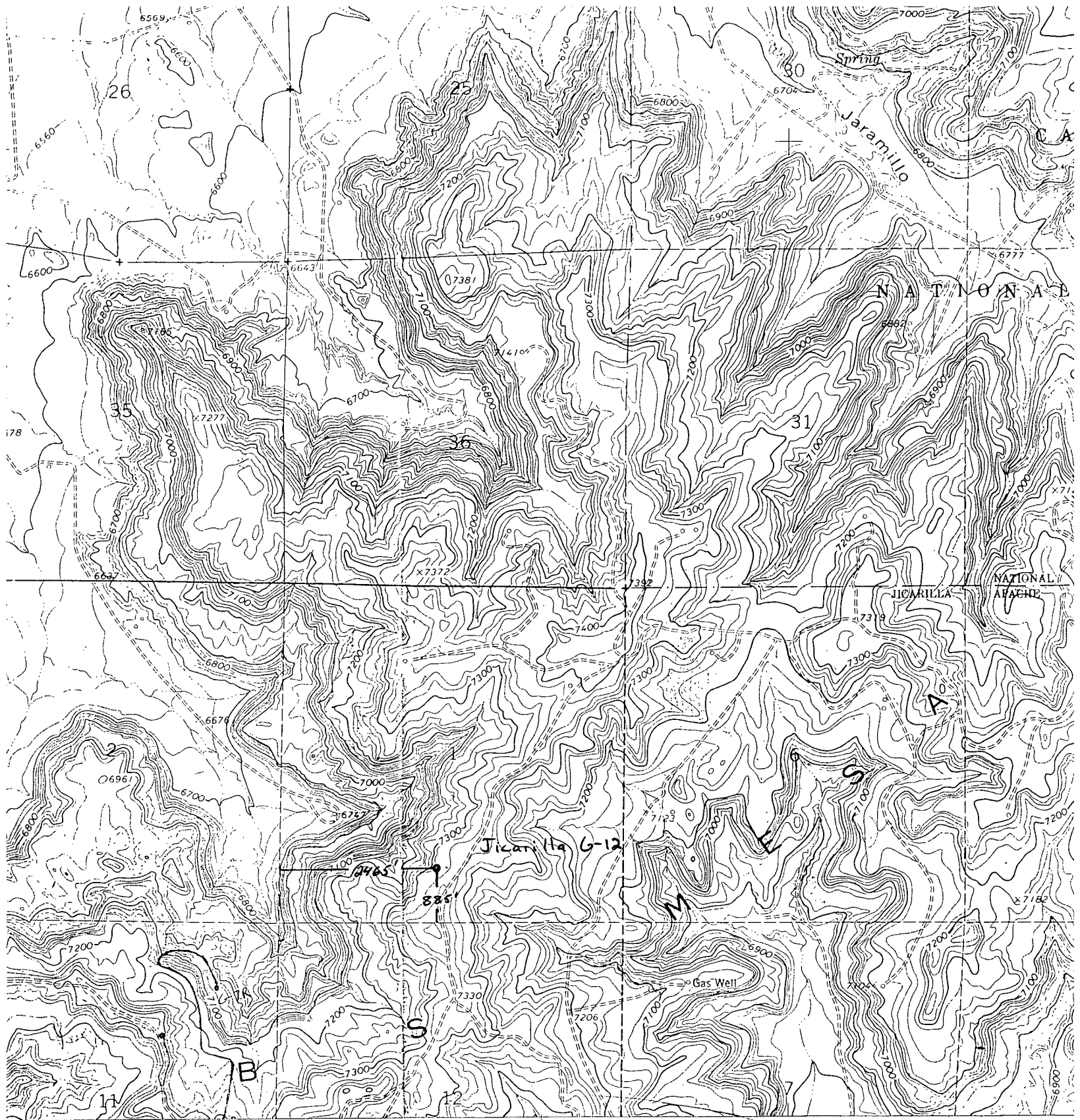

(LAPIS POINT)
4556 IV NE
SCALE 1:24 000

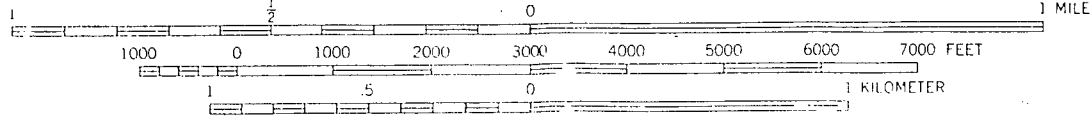

CONTOUR INTERVAL 20 FEET
DATUM IS MEAN SEA LEVEL

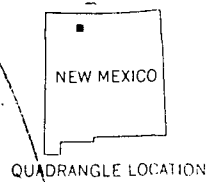

QUADRANGLE LOCATION

UNION TEXAS PETROLEUM CORPORATION

SCALE: 1" = 50'

Jicarilla "G" 12
885 F/SL & 2465 F/WL
Sec. 1 T26N R5W N.M.P.M.
Rio Arriba Co. N.M.

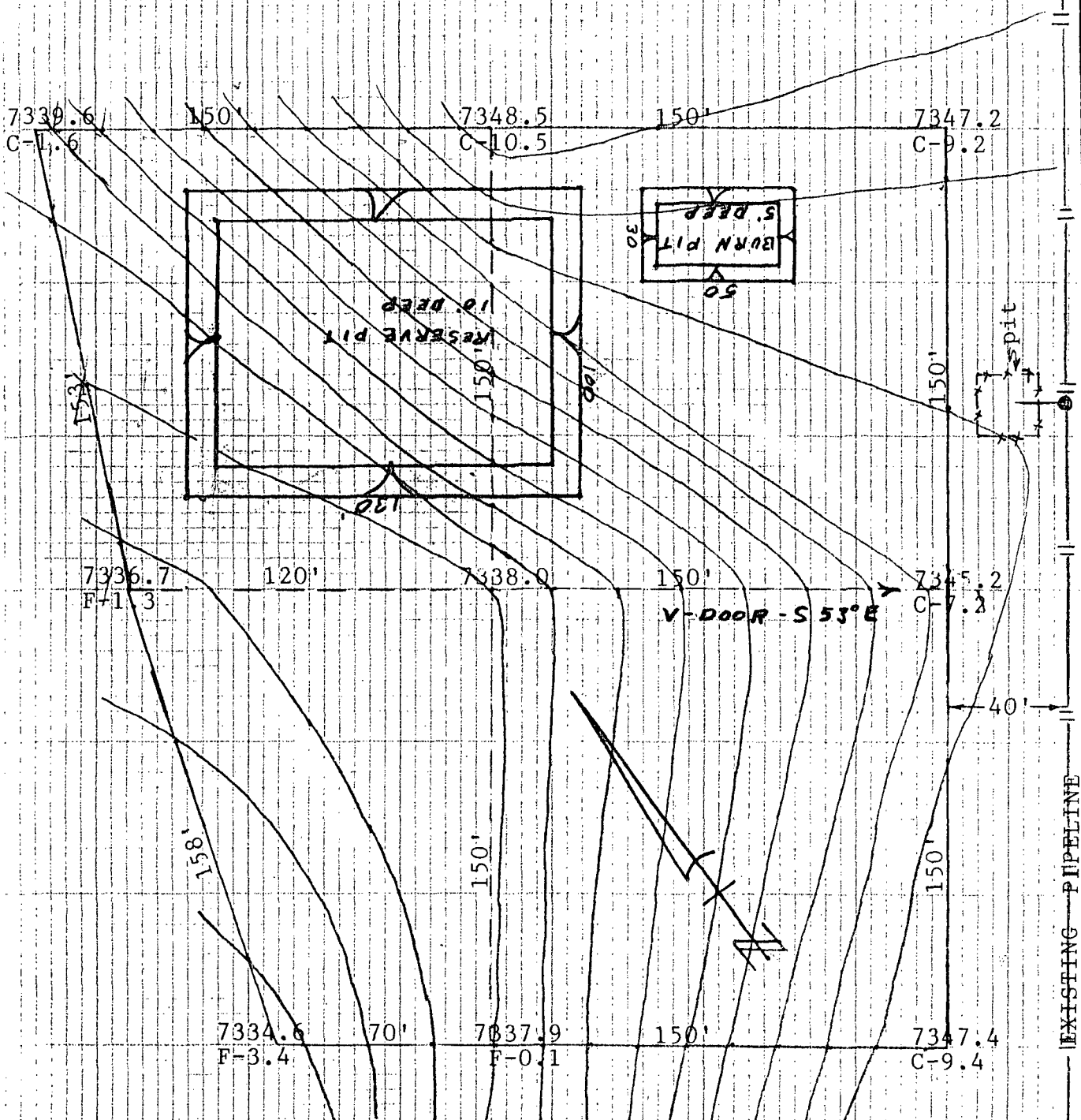

NOTE: Less than 6" topsoil in areas near center of location pad.



STATE OF NEW MEXICO
ENERGY AND MINERALS DEPARTMENT

OIL CONSERVATION DIVISION

AZTEC DISTRICT OFFICE

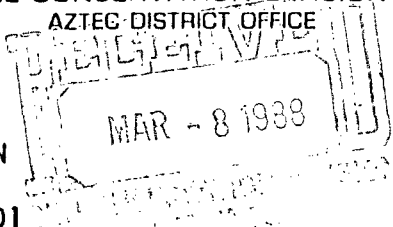

1000 RIO BRAZOS ROAD
AZTEC, NEW MEXICO 87410
(505) 334-6178

OIL CONSERVATION DIVISION
BOX 2088
SANTA FE, NEW MEXICO 87501

DATE 3-7-88

RE: Proposed MC _____
Proposed DHC _____
Proposed NSL X _____
Proposed SWD _____
Proposed WFX _____
Proposed PMX _____

Gentlemen:

I have examined the application dated 3-4-88
for the Union Texas Petroleum Corp., Ticonilla G #12 N-1-26N-5W
Operator Lease and Well No. Unit, S-T-R

and my recommendations are as follows:

Approve

Yours truly,

E. H. Burch