

Release Date: March 30, 1988

By DRC



Sirgo-Collier, Inc.

P. O. Box 3531, Midland, Texas 79702 (915) 685-0878

March 8, 1988

9 Wells

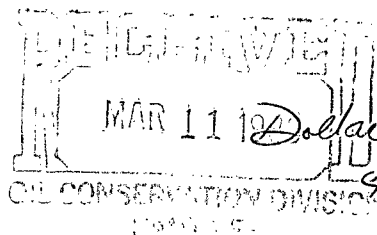

NSL- 2488
RULE- 104 F(I)

State of New Mexico
Energy and Minerals Department
Oil Conservation Division
P.O. Box 2088
Santa Fe, New Mexico 87504-2088

West Dollarhide Queen Pool
40 Acres ded.
as shown
below.

Re: Unorthodox Locations
West Dollarhide Queen Sand Unit
T24S, R38E & T25S, R38E, Lea County

West Dollarhide Queen Sand Unit
Well Nos.

Gentlemen:

This letter shall serve as our request to have the following unorthodox locations approved by your office.

#129: 1090' FWL 660' FSL, Sec. 19, T24S R-38E - SW1/4 SW1/4 Sect 19
#130: 990' FNL 1090' FWL, Sec. 30, T24S " " - NW1/4 NW1/4 Sect 30
#132: 1090' FWL 2200' FNL, Sec. 30, T24S " " - SW1/4 NW1/4 Sect 30
#133: 1120' FWL, 400' FNL, Sec. 31, T24S " " - NW1/4 NW1/4 Sect 31
#135: 2100' FNL, 1630' FWL, Sec. 32, T24S " " - SE1/4 NW1/4 Sect 32
#139: 2150' FSL, 2420' FWL, Sec. 31, T24S " " - NE1/4 SW1/4 Sect 31
#140: 1300' FWL, 2150' FSL, Sec. 32, T24S " " - NW1/4 SW1/4 Sect 32
#145: 1050' FNL, 620' FEL, Sec. 6, T25S " " - NE1/4 NE1/4 Sect 6
#110: 1570' FWL, 820' FNL, Sec. 32, T24S " " - NE1/4 NW1/4 Sect 32

On the attached plat, you will note our locations lie within the unit boundaries of the West Dollarhide Queen Sand Unit. We are requesting approval of these locations because they will allow us to establish a more efficient waterflood pattern within the unit.

Should you have additional questions, please call.

Sincerely,

Bonnie Atwater

Bonnie Atwater

attachments

cc: OCD - Hobbs
Jerry Sexton

R-38-E

T
24
S

T
25
S

30

29

32

31

6

5

4

3 129 2 128 1 106 107 100-y

4 130 131 5 6 103 102 80 81 83 11 132 10 9 8 7 108 105 79 75 70 84 12 13 14 152 15 111 16 85 101 77 73 71 112 17 21 20 153 19 18 76 72 151 104

22 133 23 113 24 78 25 86 88 33 138 32 137 31 98 96 74 87 36 34 139 35 99 92 46 47 48 134 49 60 145 116

82 109 26 110 27 93 28 136 90 135 29 97 30 95 38 140 39 143 40 122 41 126 43 127 42 142 44 148 45 117 114 118 149 91 89 121 120 119 150 154 53 147 56 144 57 124 58 125 62 63 64 59 123 61 51 141 52 115 146 147 148 149 150 151 152 153 154

50 51 141 52 120 119 150 154 53 147 56 144 57 124 58 125 62 63 64 59 123 61 51 141 52 115 146 147 148 149 150 151 152 153 154

41 54 55

**NEW MEXICO OIL CONSERVATION COMMISSION
WELL LOCATION AND ACREAGE DEDICATION PLAT**

Form C-102
Supersedes C-128
Effective 1-1-65

All distances must be from the outer boundaries of the Section.

Operator SIRGO-COLLIER, INC.			Lease WDQSU		Well No. 110
Unit Letter C	Section 32	Township 24 South	Range 38 East	County Lea County, N.M.	
Actual Footage Location of Well: <div style="display: flex; justify-content: space-between;"> 1570 feet from the West line and 820 feet from the North line </div>					
Ground Level Elev. 3174.	Producing Formation	Pool		Dedicated Acreage: Acres	

1. Outline the acreage dedicated to the subject well by colored pencil or hachure marks on the plat below.
2. If more than one lease is dedicated to the well, outline each and identify the ownership thereof (both as to working interest and royalty).
3. If more than one lease of different ownership is dedicated to the well, have the interests of all owners been consolidated by communitization, unitization, force-pooling, etc?

☐ Yes ☐ No If answer is "yes," type of consolidation _____

If answer is "no," list the owners and tract descriptions which have actually been consolidated. (Use reverse side of this form if necessary.) _____

No allowable will be assigned to the well until all interests have been consolidated (by communitization, unitization, forced-pooling, or otherwise) or until a non-standard unit, eliminating such interests, has been approved by the Commission.

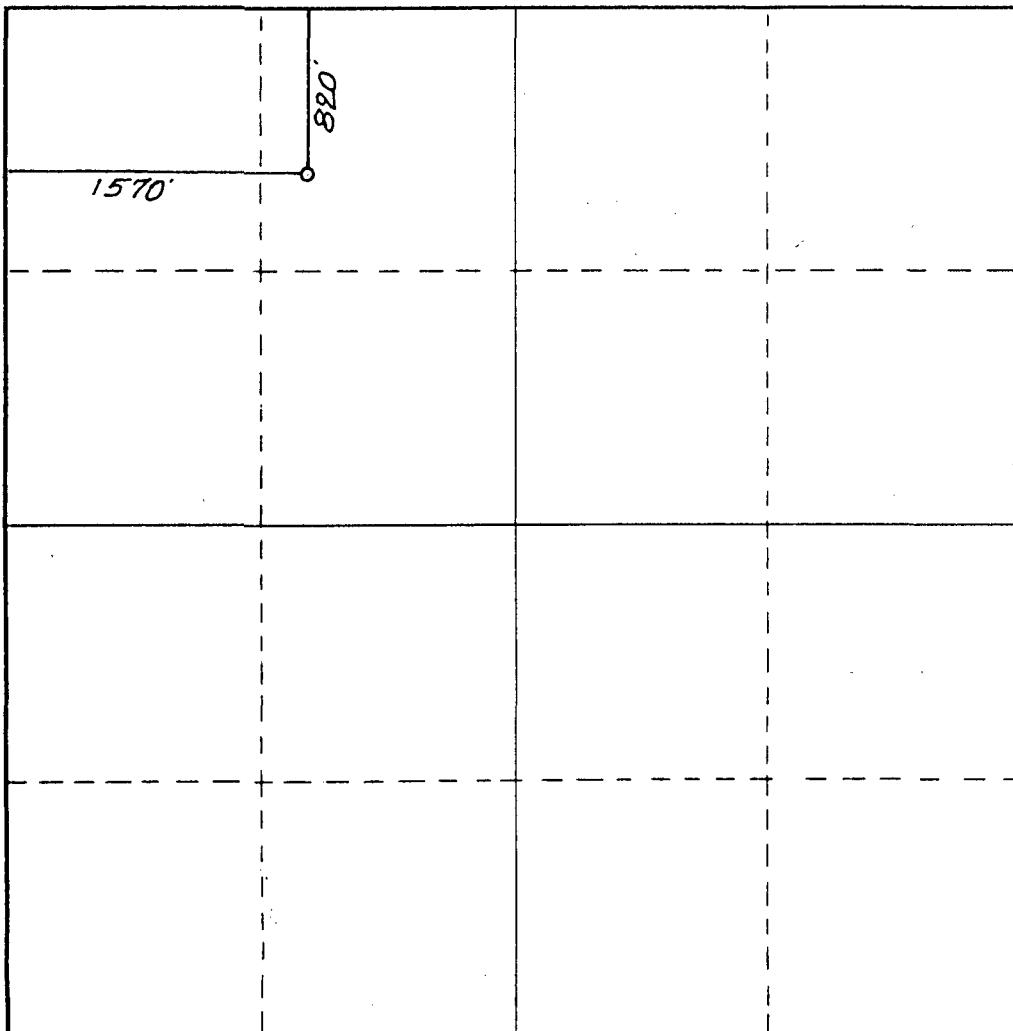

CERTIFICATION

I hereby certify that the information contained herein is true and complete to the best of my knowledge and belief.

Amy L. Whitley
Name

Amy L. Whitley
Position

Agent
Company

Sirgo-Collier, Inc.
Date

March 8, 1988

I hereby certify that the well location shown on this plat was plotted from field notes of actual surveys made by me or under my supervision, and that the same is true and correct to the best of my knowledge and belief.

Date Surveyed

February 23, 1988

Registered Professional Engineer
and/or Land Surveyor

Dan R. Reddy
Certificate No.

NM PE&LS NO. 5412

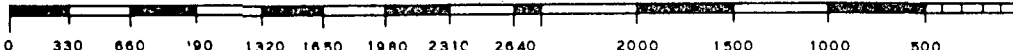

**NEW MEXICO OIL CONSERVATION COMMISSION
WELL LOCATION AND ACREAGE DEDICATION PLAT**

Form C-102
Supersedes C-128
Effective 1-1-65

All distances must be from the outer boundaries of the Section.

Operator SIRGO-COLLIER, INC.			Lease WDQSU		Well No. 129
Unit Letter M	Section 19	Township 24 South	Range 38 East	County Lea County, N.M.	
Actual Footage Location of Well: 1090 feet from the West line and 660 feet from the South line					
Ground Level Elev. 3125.	Producing Formation		Pool		Dedicated Acreage: Acres

1. Outline the acreage dedicated to the subject well by colored pencil or hachure marks on the plat below.
2. If more than one lease is dedicated to the well, outline each and identify the ownership thereof (both as to working interest and royalty).
3. If more than one lease of different ownership is dedicated to the well, have the interests of all owners been consolidated by communitization, unitization, force-pooling, etc?

☐ Yes ☐ No If answer is "yes," type of consolidation _____

If answer is "no," list the owners and tract descriptions which have actually been consolidated. (Use reverse side of this form if necessary.) _____

No allowable will be assigned to the well until all interests have been consolidated (by communitization, unitization, forced-pooling, or otherwise) or until a non-standard unit, eliminating such interests, has been approved by the Commission.

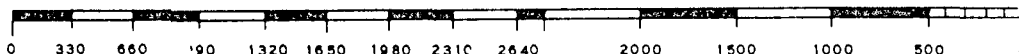
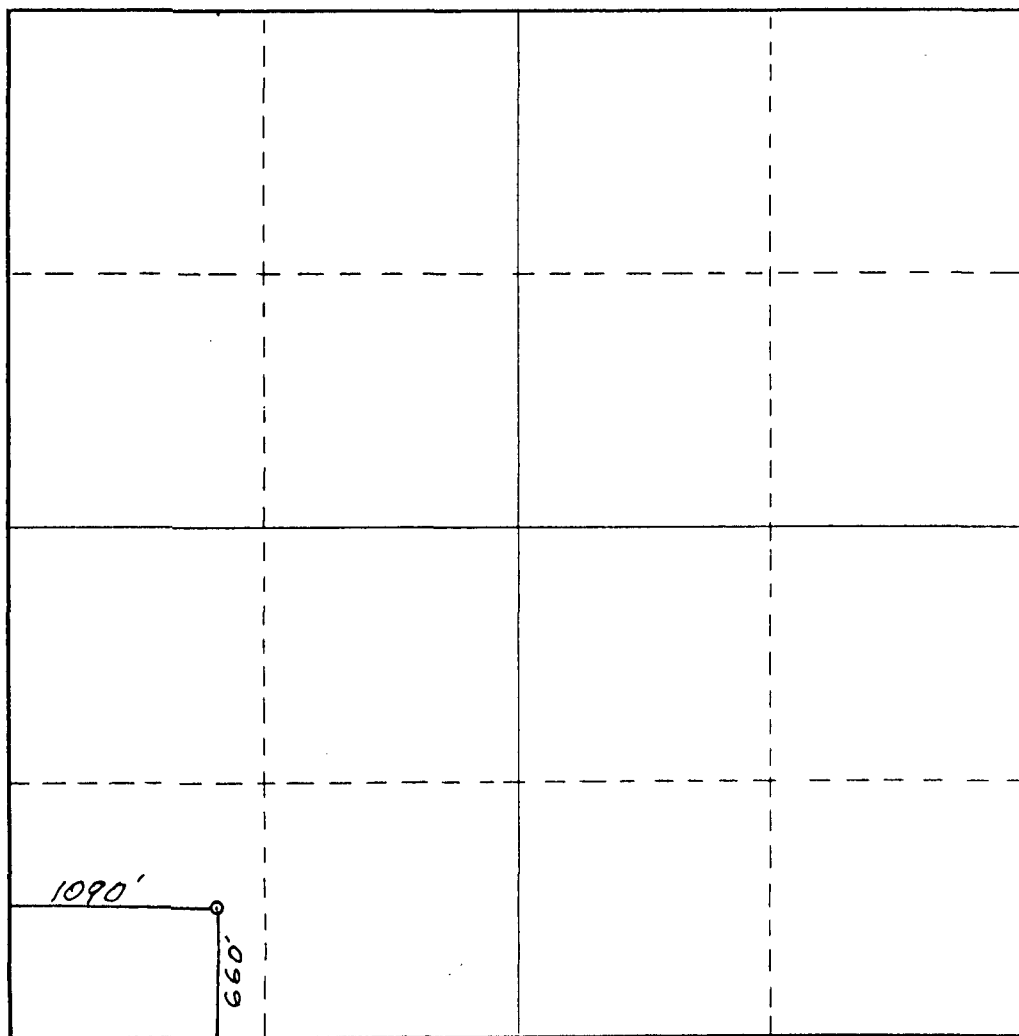

CERTIFICATION

I hereby certify that the information contained herein is true and complete to the best of my knowledge and belief.

Amy L. Whitley
Name

Amy L. Whitley

Position

Agent

Company

Sirgo-Collier, Inc.

Date

March 8, 1988

I hereby certify that the well location shown on this plat was plotted from field notes of actual surveys made by me or under my supervision, and that the same is true and correct to the best of my knowledge and belief.

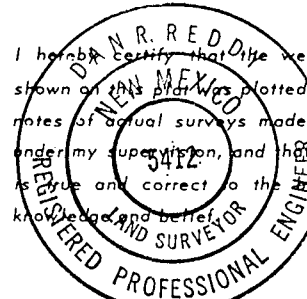

Date Surveyed

January 13, 1988

Registered Professional Engineer
and/or Land Surveyor

Dan R. Reddy

Certificate No.

NM PE&LS NO. 5412

**NEW MEXICO OIL CONSERVATION COMMISSION
WELL LOCATION AND ACREAGE DEDICATION PLAT**

Form C-102
Supersedes C-128
Effective 1-1-65

All distances must be from the outer boundaries of the Section.

Operator SIRGO-COLLIER, INC.			Lease WDQSU		Well No. 130
Unit Letter D	Section 30	Township 24 South	Range 38 East	County Lea County, N.M.	
Actual Footage Location of Well: 990 feet from the North line and 1090 feet from the West line					
Ground Level Elev. 3119.	Producing Formation		Pool		Dedicated Acreage: Acres

1. Outline the acreage dedicated to the subject well by colored pencil or hachure marks on the plat below.
2. If more than one lease is dedicated to the well, outline each and identify the ownership thereof (both as to working interest and royalty).
3. If more than one lease of different ownership is dedicated to the well, have the interests of all owners been consolidated by communitization, unitization, force-pooling, etc?

☐ Yes ☐ No If answer is "yes," type of consolidation _____

If answer is "no," list the owners and tract descriptions which have actually been consolidated. (Use reverse side of this form if necessary.) _____

No allowable will be assigned to the well until all interests have been consolidated (by communitization, unitization, forced-pooling, or otherwise) or until a non-standard unit, eliminating such interests, has been approved by the Commission.

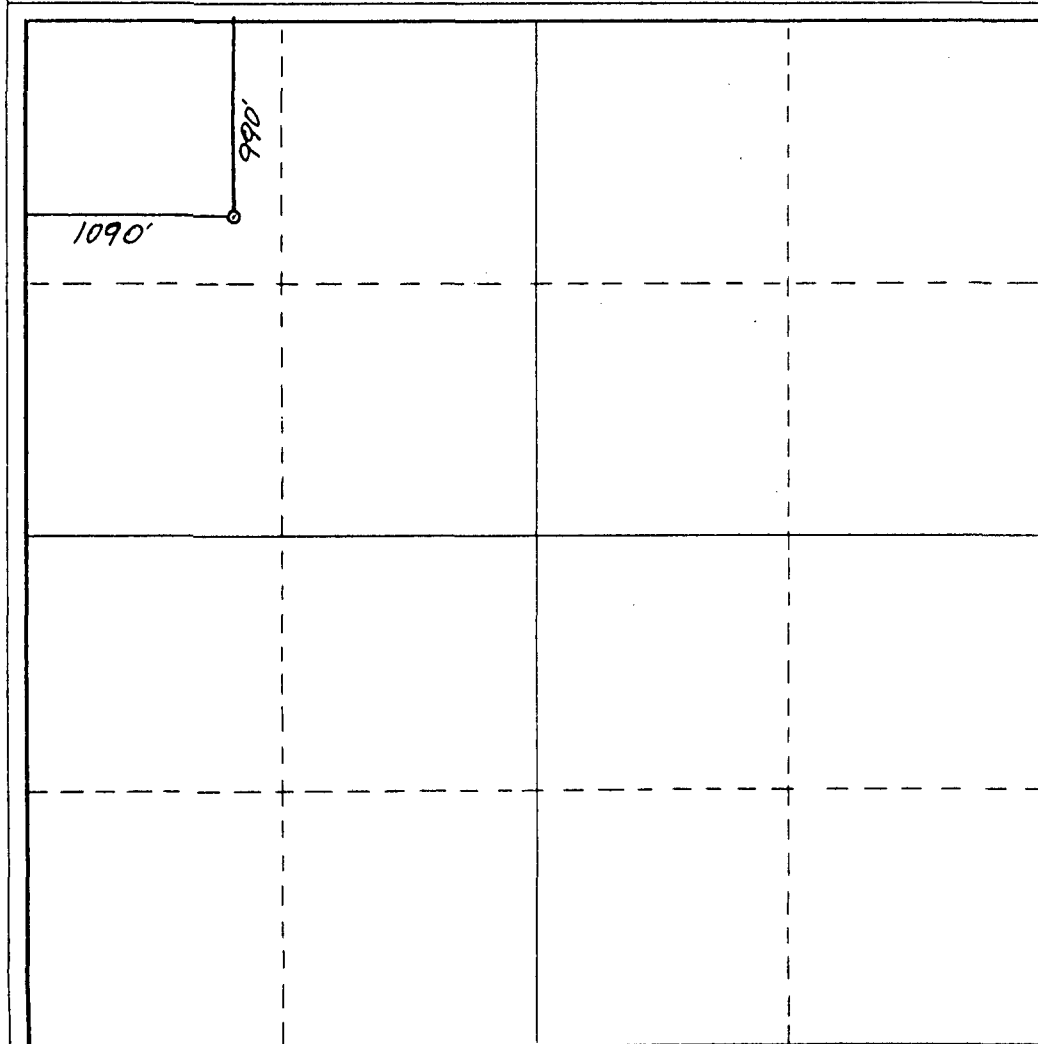

CERTIFICATION

I hereby certify that the information contained herein is true and complete to the best of my knowledge and belief.

Amy L. Whitley
Name

Amy L. Whitley
Position

Agent
Company

Sirgo-Collier, Inc.
Date

March 8, 1988

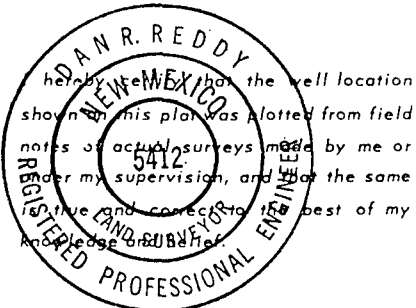

Date Surveyed

January 13, 1988

Registered Professional Engineer
and/or Land Surveyor

Dan R. Reddy
Certificate No.

NM PE&LS NO. 5412

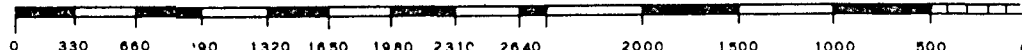

**NEW MEXICO OIL CONSERVATION COMMISSION
WELL LOCATION AND ACREAGE DEDICATION PLAT**

Form C-102
Supersedes C-128
Effective 1-1-65

All distances must be from the outer boundaries of the Section.

Operator SIRGO-COLLIER, INC.			Lease WDQSU		Well No. 132
Unit Letter E	Section 30	Township 24 South	Range 38 East	County Lea County, N.M.	
Actual Footage Location of Well: <div style="display: flex; justify-content: space-between;"> 10 90 feet from the West line and 2200 feet from the North line </div>					
Ground Level Elev. 3127.	Producing Formation		Pool		Dedicated Acreage: Acres

1. Outline the acreage dedicated to the subject well by colored pencil or hachure marks on the plat below.
2. If more than one lease is dedicated to the well, outline each and identify the ownership thereof (both as to working interest and royalty).
3. If more than one lease of different ownership is dedicated to the well, have the interests of all owners been consolidated by communitization, unitization, force-pooling, etc?

☐ Yes ☐ No If answer is "yes," type of consolidation _____

If answer is "no," list the owners and tract descriptions which have actually been consolidated. (Use reverse side of this form if necessary.) _____

No allowable will be assigned to the well until all interests have been consolidated (by communitization, unitization, forced-pooling, or otherwise) or until a non-standard unit, eliminating such interests, has been approved by the Commission.

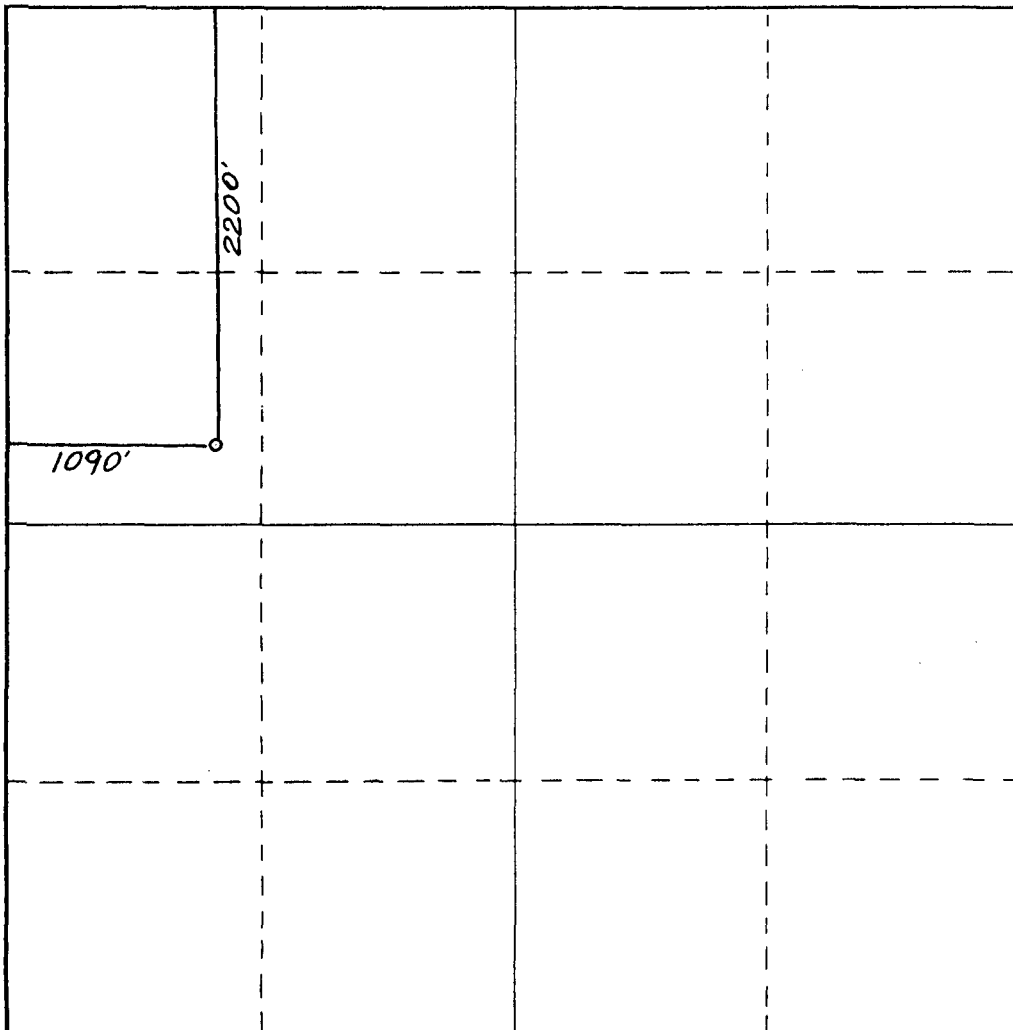

CERTIFICATION

I hereby certify that the information contained herein is true and complete to the best of my knowledge and belief.

Amy L. Whitley
Name

Amy L. Whitley

Position

Agent

Company

Sirgo-Collier, Inc.

Date

March 8, 1988

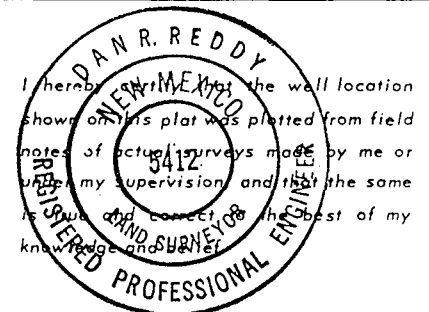

Date Surveyed

January 15, 1988

Registered Professional Engineer
and/or Land Surveyor

Dan R. Reddy
Certificate No.

NM PE&LS NO. 5412

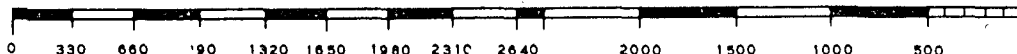

**NEW MEXICO OIL CONSERVATION COMMISSION
WELL LOCATION AND ACREAGE DEDICATION PLAT**

Form C-102
Supersedes C-128
Effective 1-1-65

All distances must be from the outer boundaries of the Section.

Operator SIRGO-COLLIER, INC.			Lease WDQSU		Well No. 133
Unit Letter D	Section 31	Township 24 South	Range 38 East	County Lea County, N.M.	
Actual Footage Location of Well: <div style="display: flex; justify-content: space-between; align-items: center;"> 1120 feet from the West line and 400 feet from the North line </div>					
Ground Level Elev. 3125.	Producing Formation	Pool		Dedicated Acreage: Acres	

1. Outline the acreage dedicated to the subject well by colored pencil or hachure marks on the plat below.
2. If more than one lease is dedicated to the well, outline each and identify the ownership thereof (both as to working interest and royalty).
3. If more than one lease of different ownership is dedicated to the well, have the interests of all owners been consolidated by communitization, unitization, force-pooling, etc?

☐ Yes ☐ No If answer is "yes," type of consolidation _____

If answer is "no," list the owners and tract descriptions which have actually been consolidated. (Use reverse side of this form if necessary.) _____

No allowable will be assigned to the well until all interests have been consolidated (by communitization, unitization, forced-pooling, or otherwise) or until a non-standard unit, eliminating such interests, has been approved by the Commission.

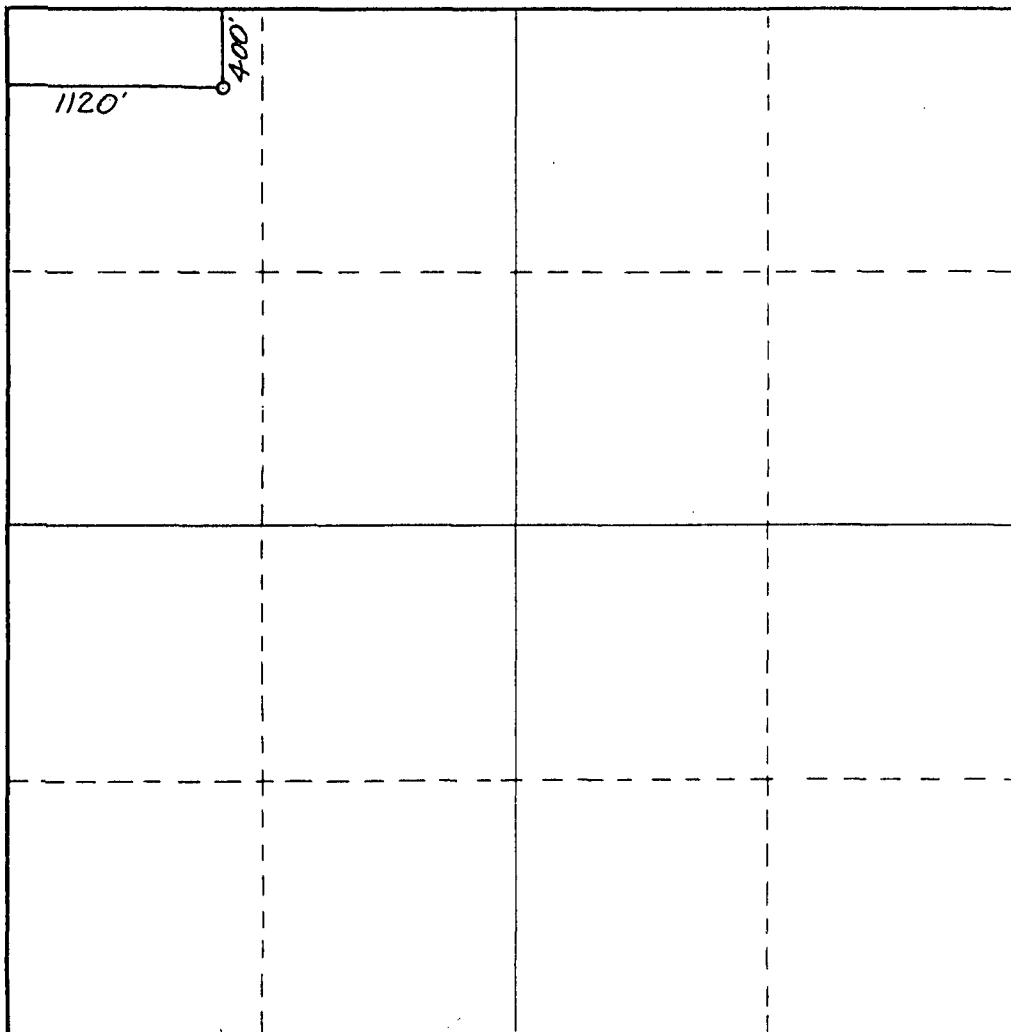

CERTIFICATION

I hereby certify that the information contained herein is true and complete to the best of my knowledge and belief.

Amy L. Whitley

Name

Amy L. Whitley

Position

Agent

Company

Sirgo-Collier, Inc.

Date

March 8, 1988

I hereby certify that the well location shown on this plat was plotted from field notes of actual surveys made by me or under my supervision, and that the same is true and correct to the best of my knowledge and belief.



Date Surveyed

January 13, 1988

Registered Professional Engineer
and/or Land Surveyor

Dan R. Reddy

Certificate No.

NM PE&LS NO. 5412

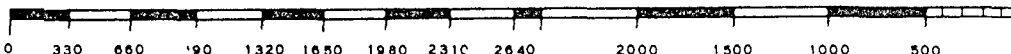

**NEW MEXICO OIL CONSERVATION COMMISSION
WELL LOCATION AND ACREAGE DEDICATION PLAT**

Form C-102
Supersedes C-128
Effective 1-1-65

All distances must be from the outer boundaries of the Section.

Operator SIRGO-COLLIER, INC.		Lease WDQSU		Well No. 135
Unit Letter F	Section 32	Township 24 South	Range 38 East	County Lea County, N.M.
Actual Footage Location of Well: 2100 feet from the North line and 1630 feet from the West line				
Ground Level Elev. 3167.	Producing Formation	Pool	Dedicated Acreage: Acres	

1. Outline the acreage dedicated to the subject well by colored pencil or hachure marks on the plat below.
2. If more than one lease is dedicated to the well, outline each and identify the ownership thereof (both as to working interest and royalty).
3. If more than one lease of different ownership is dedicated to the well, have the interests of all owners been consolidated by communitization, unitization, force-pooling, etc?

☐ Yes ☐ No If answer is "yes," type of consolidation _____

If answer is "no," list the owners and tract descriptions which have actually been consolidated. (Use reverse side of this form if necessary.) _____

No allowable will be assigned to the well until all interests have been consolidated (by communitization, unitization, forced-pooling, or otherwise) or until a non-standard unit, eliminating such interests, has been approved by the Commission.

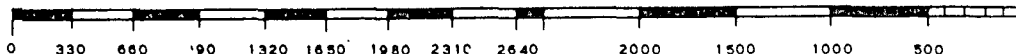
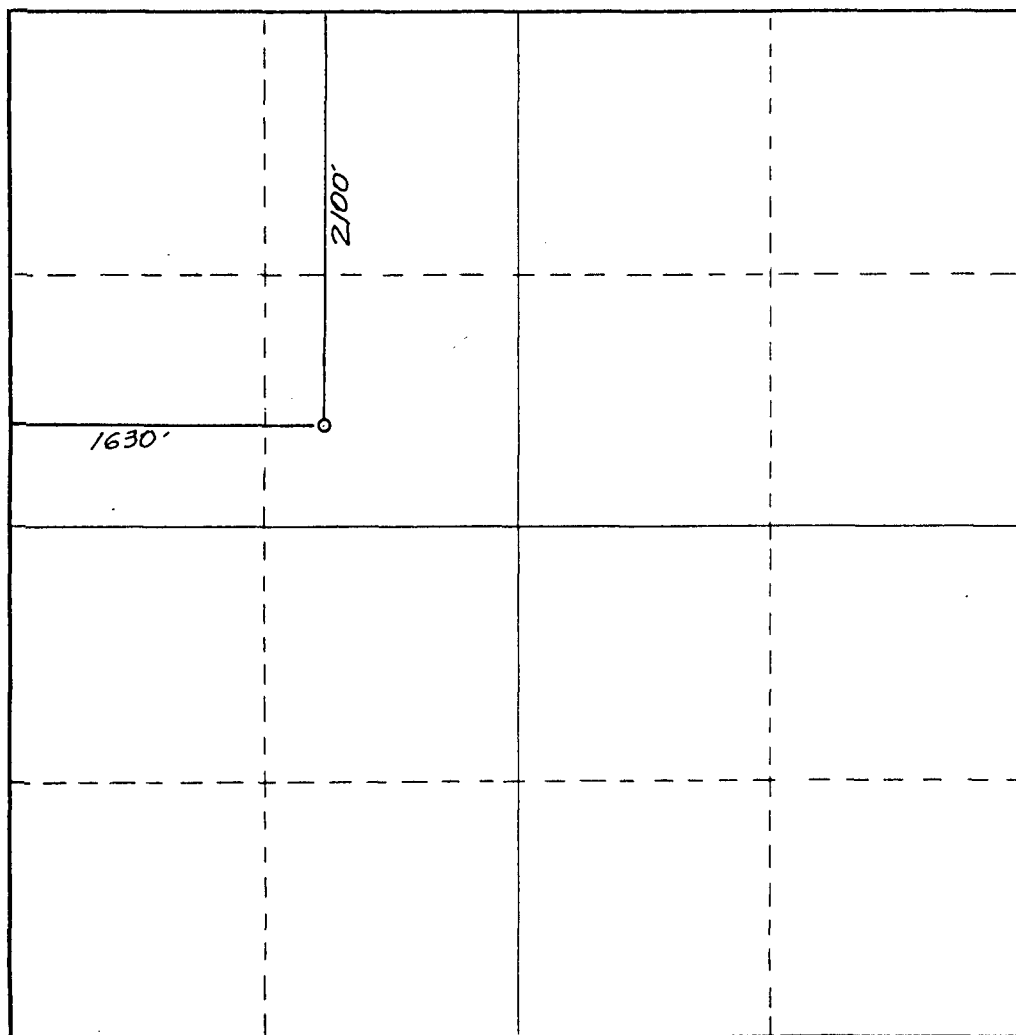

CERTIFICATION

I hereby certify that the information contained herein is true and complete to the best of my knowledge and belief.

Amy L. Whitley

Name

Amy L. Whitley

Position

Agent

Company

Sirgo-Collier, Inc.

Date

March 8, 1988

I hereby certify that the well location shown on this plat was plotted from field notes of actual surveys made by me or under my supervision, and that the same is true and correct to the best of my knowledge and belief.

Date Surveyed

January 15, 1988

Registered Professional Engineer
and/or Land Surveyor

Dan R. Reddy

Certificate No.

NM PE&LS NO. 5412

**NEW MEXICO OIL CONSERVATION COMMISSION
WELL LOCATION AND ACREAGE DEDICATION PLAT**

Form C-102
Supersedes C-128
Effective 1-1-65

All distances must be from the outer boundaries of the Section.

Operator SIRGO-COLLIER, INC.			Lease WDQSU		Well No. 139
Unit Letter K	Section 31	Township 24 South	Range 38 East	County Lea County, N.M.	
Actual Footage Location of Well: 2150 feet from the South line and 2420 feet from the West line					
Ground Level Elev. 3120.	Producing Formation		Pool		Dedicated Acreage: Acres

1. Outline the acreage dedicated to the subject well by colored pencil or hachure marks on the plat below.
2. If more than one lease is dedicated to the well, outline each and identify the ownership thereof (both as to working interest and royalty).
3. If more than one lease of different ownership is dedicated to the well, have the interests of all owners been consolidated by communitization, unitization, force-pooling, etc?

☐ Yes ☐ No If answer is "yes," type of consolidation _____

If answer is "no," list the owners and tract descriptions which have actually been consolidated. (Use reverse side of this form if necessary.) _____

No allowable will be assigned to the well until all interests have been consolidated (by communitization, unitization, forced-pooling, or otherwise) or until a non-standard unit, eliminating such interests, has been approved by the Commission.

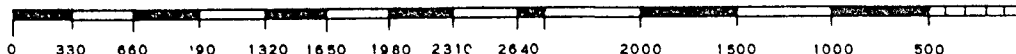
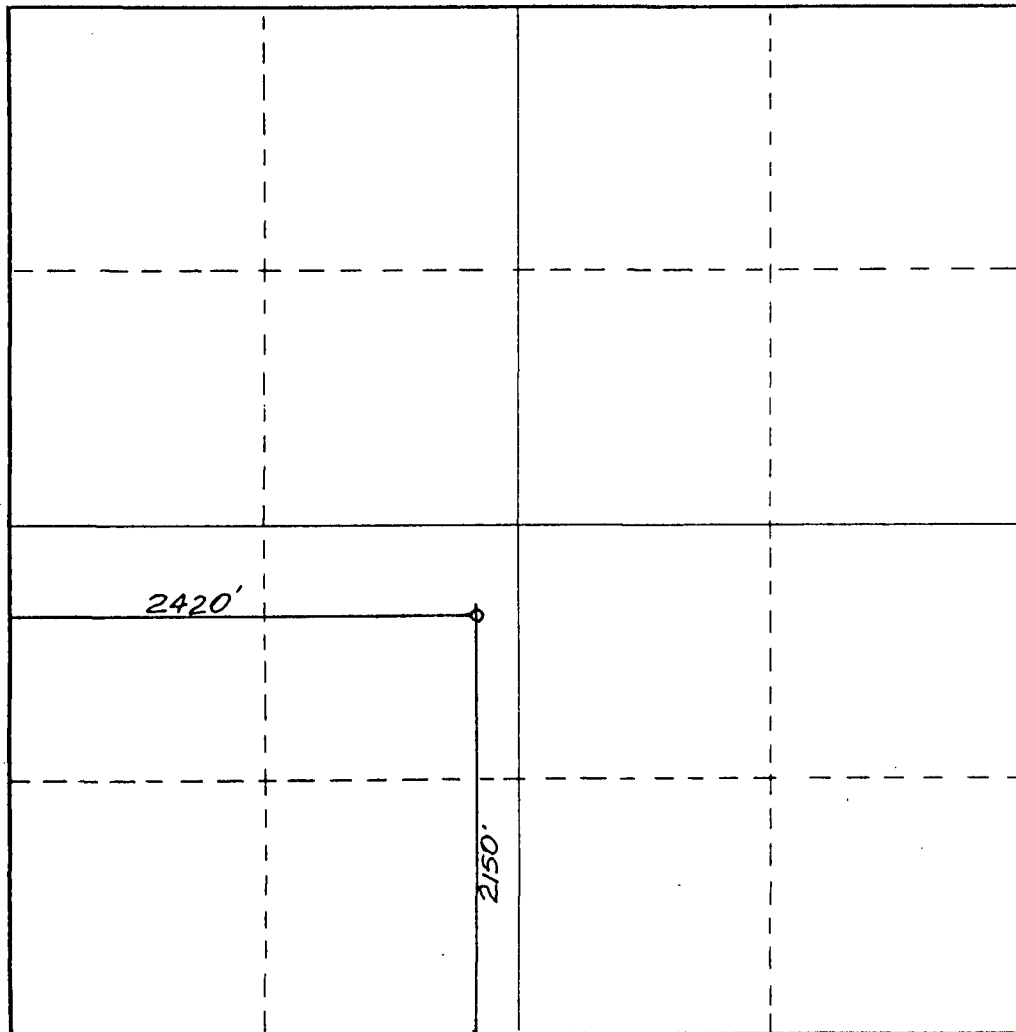

CERTIFICATION

I hereby certify that the information contained herein is true and complete to the best of my knowledge and belief.

Amy L. Whitley
Name

Amy L. Whitley

Position

Agent

Company

Sirgo-Collier, Inc.

Date

March 8, 1988

I hereby certify that the well location shown on this plat was plotted from field notes of actual surveys made by me or under my supervision, and that the same is true and correct to the best of my knowledge and belief.

Date Surveyed

January 15, 1988

Registered Professional Engineer
and/or Land Surveyor

Dan R. Reddy
Certificate No.

NM PE&LS NO. 5412

**NEW MEXICO OIL CONSERVATION COMMISSION
WELL LOCATION AND ACREAGE DEDICATION PLAT**

Form C-102
Supersedes C-128
Effective 1-1-65

All distances must be from the outer boundaries of the Section.

Operator SIRGO-COLLIER, INC.			Lease WDQSU		Well No. 140
Unit Letter L	Section 32	Township 24 South	Range 38 East	County Lea County, N.M.	
Actual Footage Location of Well: 1300 feet from the West line and 2150 feet from the South line					
Ground Level Elev. 3157.	Producing Formation		Pool		Dedicated Acreage: Acres

1. Outline the acreage dedicated to the subject well by colored pencil or hachure marks on the plat below.
2. If more than one lease is dedicated to the well, outline each and identify the ownership thereof (both as to working interest and royalty).
3. If more than one lease of different ownership is dedicated to the well, have the interests of all owners been consolidated by communitization, unitization, force-pooling, etc?

☐ Yes ☐ No If answer is "yes," type of consolidation _____

If answer is "no," list the owners and tract descriptions which have actually been consolidated. (Use reverse side of this form if necessary.) _____

No allowable will be assigned to the well until all interests have been consolidated (by communitization, unitization, forced-pooling, or otherwise) or until a non-standard unit, eliminating such interests, has been approved by the Commission.

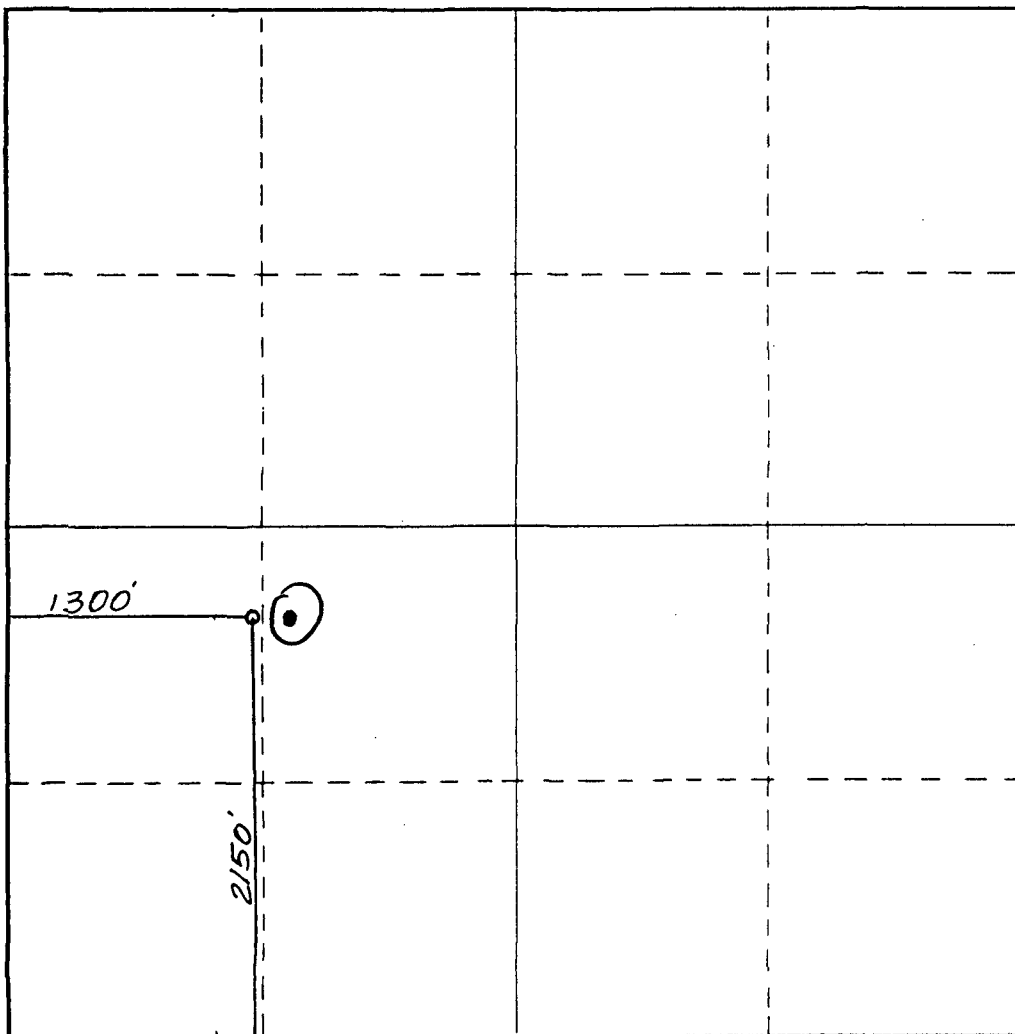

CERTIFICATION

I hereby certify that the information contained herein is true and complete to the best of my knowledge and belief.

Amy L. Whitley
Name

Amy L. Whitley
Position

Agent

Company

Sirgo-Collier, Inc.

Date

March 8, 1988

Dan R. Reddy
I hereby certify that the well location shown on this plat was plotted from field notes of actual surveys made by me or under my supervision and that the same is true, correct and in the best of my knowledge and belief.

Date Surveyed

February 23, 1988

Registered Professional Engineer and/or Land Surveyor

Dan R. Reddy
Certificate No.

NM PE&LS NO. 5412

NEW MEXICO OIL CONSERVATION COMMISSION
WELL LOCATION AND ACREAGE DEDICATION PLAT

Form C-102
Supersedes C-128
Effective 1-1-65

All distances must be from the outer boundaries of the Section.

Operator SIRGO-COLLIER, INC.			Lease WDQSU			Well No. 145		
Unit Letter A	Section 6	Township 25 South	Range 38 East	County Lea County, N.M.				
Actual Footage Location of Well: 1050 feet from the North line and 620 feet from the East line								
Ground Level Elev. 3124.	Producing Formation			Pool			Dedicated Acreage: Acres	

1. Outline the acreage dedicated to the subject well by colored pencil or hachure marks on the plat below.
2. If more than one lease is dedicated to the well, outline each and identify the ownership thereof (both as to working interest and royalty).
3. If more than one lease of different ownership is dedicated to the well, have the interests of all owners been consolidated by communitization, unitization, force-pooling, etc?

☐ Yes ☐ No If answer is "yes," type of consolidation _____

If answer is "no," list the owners and tract descriptions which have actually been consolidated. (Use reverse side of this form if necessary.) _____

No allowable will be assigned to the well until all interests have been consolidated (by communitization, unitization, forced-pooling, or otherwise) or until a non-standard unit, eliminating such interests, has been approved by the Commission.

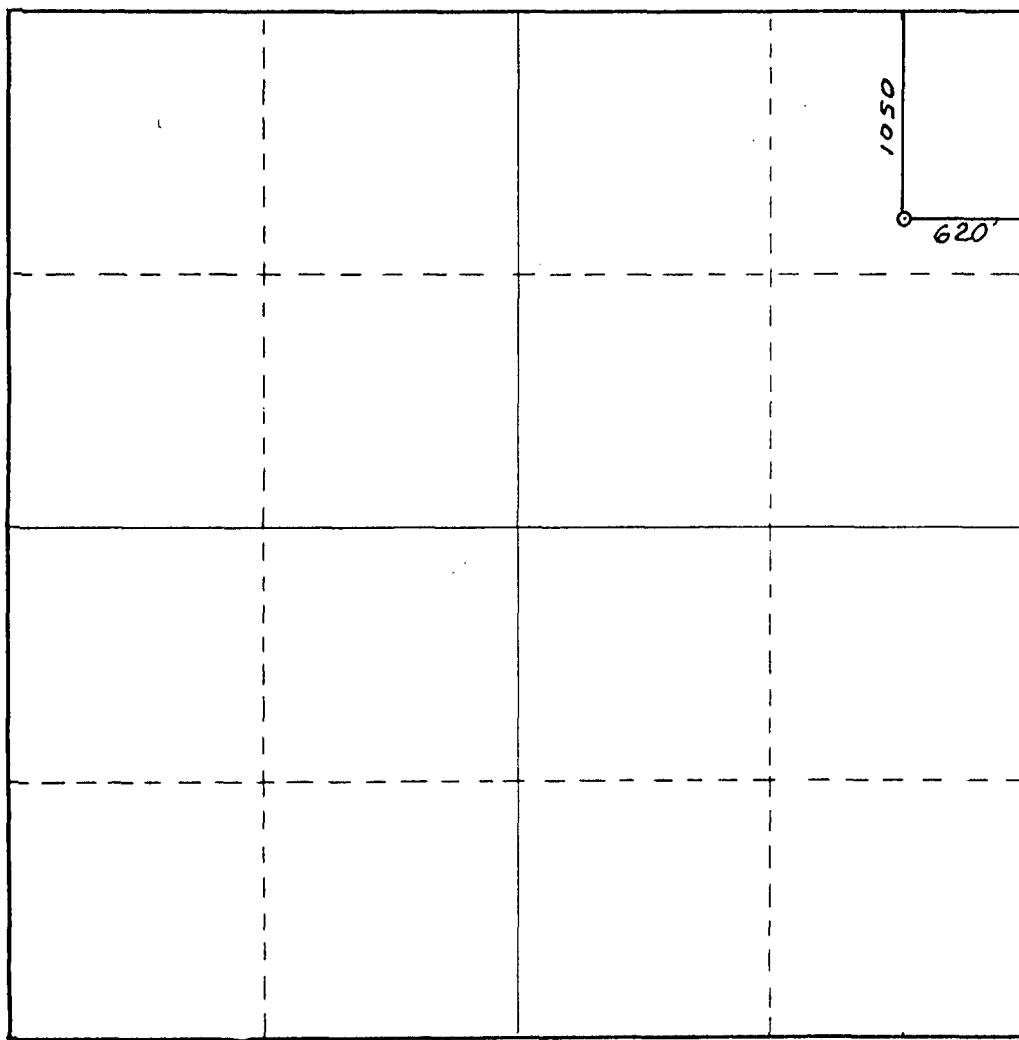

CERTIFICATION

I hereby certify that the information contained herein is true and complete to the best of my knowledge and belief.

Amy L. Whitley

Name

Amy L. Whitley

Position

Agent

Company

Sirgo-Collier, Inc.

Date

March 8, 1988

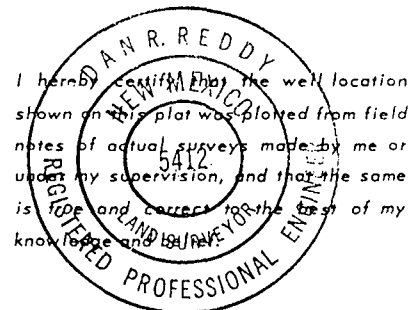

I hereby certify that the well location shown on this plat was plotted from field notes of actual surveys made by me or under my supervision, and that the same is true and correct to the best of my knowledge and belief.

Date Surveyed

February 23, 1988

Registered Professional Engineer and/or Land Surveyor

Dan R. Reddy

Certificate No.

NM PE&LS NO. 5412





Sirgo-Collier, Inc.

P.O. Box 353, Midland, Texas 79702 (915) 685-0878

MAR 18 1988

March 8, 1988

Chevron U.S.A., Inc.
P.O. Box 1150
Midland, Texas 79702

CERTIFIED MAIL

Re: Unorthodox Location
West Dollarhide Queen Sand Unit

Gentlemen:

In order to satisfy rules relating to unorthodox locations, we are required to furnish each offset operator, by certified mail, a copy of our request to the NMOCD for administrative approval of any unorthodox locations. Accordingly, we are attaching a copy of our request submitted to the NMOCD.

The only unorthodox location which offsets your property is the WDOSU #133, Unit D, Section 31, T24S, R38E, Lea County, New Mexico.

If you have no objection to the proposed unorthodox location, please signify your approval by signing the Ballot below and return it to us at your earliest convenience. If no objection is entered within 20 days, the NMOCD Division Director may act upon this proposal.

Sincerely,

Bonnie Atwater

Bonnie Atwater
Agent

APPROVED: *Alan W. Behling*
DIVISION PRODUCTION ENGINEER

DATE: *March 14, 1988*

enclosure

RECEIVED MAR 15 1988



Sirgo-Collier, Inc.

P. O. Box 3531, Midland, Texas 79702 (915) 685-0878

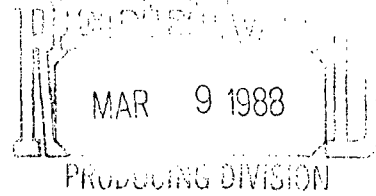
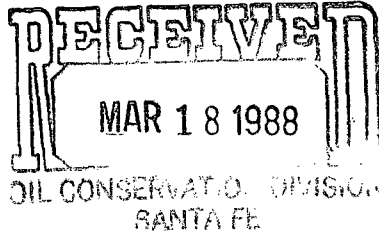

March 8, 1988

Hondo Oil & Gas
P.O. Box 2208
Roswell, New Mexico 88202

CERTIFIED MAIL

Re: Unorthodox Location
West Dollarhide Queen Sand Unit

Gentlemen:

In order to satisfy rules relating to unorthodox locations, we are required to furnish each offset operator, by certified mail, a copy of our request to the NMOCD for administrative approval of any unorthodox locations. Accordingly, we are attaching a copy of our request submitted to the NMOCD.

The only unorthodox location which offsets your property is the

WDQSU #129, Unit M, Section 19, T24S, R38E, Lea County, New Mexico.

If you have no objection to the proposed unorthodox location, please signify your approval by signing the Ballot below and return it to us at your earliest convenience. If no objection is entered within 20 days, the NMOCD Division Director may act upon this proposal.

Sincerely,

Bonnie Atwater

Bonnie Atwater
Agent

APPROVED: *[Signature]*

DATE: 3/14/88

enclosure

ENRON
Oil & Gas Company

RECEIVED MAR 14 1988

P. O. Box 2267 Midland, Texas 79702 (915) 686-3600

March 10, 1988

Sirgo-Collier, Inc.
P. O. Box 3531
Midland, Texas 79702
ATTN: BONNIE ATWATER

RE: Unorthodox Locations
West Dollarhide Queen Sand Unit
Lea County, New Mexico
SC#520

Gentlemen:

Enron Oil & Gas Company sold its interest in the Vance 30 #1
and #3 and the Elliott 31 #'s 1, 5, 6 & 8 to Estacado, Inc.,
P.O. Box 5587, Hobbs, New Mexico 88241.

Yours very truly,

ENRON OIL & GAS COMPANY

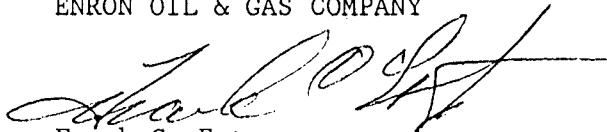

Frank C. Estep
Division Land Manager

FCE/cl



Sirgo-Collier, Inc.

P. O. Box 3531, Midland, Texas 79702 (915) 685-0878

March 8, 1988

Texaco Inc.
P.O. Box 728
Hobbs, New Mexico 88241

CERTIFIED MAIL

Re: Unorthodox Location
West Dollarhide Queen Sand Unit

Gentlemen:

In order to satisfy rules relating to unorthodox locations, we are required to furnish each offset operator, by certified mail, a copy of our request to the NMOCD for administrative approval of any unorthodox locations. Accordingly, we are attaching a copy of our request submitted to the NMOCD.

The unorthodox locations which offset your property are the
WDQSU #129, Unit M, Section 19, T24S, R38E, Lea County, New Mexico and

WDQSU #110, Unit C, Section 32, T24S, R38E, Lea County, New Mexico.

If you have no objection to the proposed unorthodox location, please signify your approval by signing the Ballot below and return it to us at your earliest convenience. If no objection is entered within 20 days, the NMOCD Division Director may act upon this proposal.

Sincerely,

Bonnie Atwater

Bonnie Atwater
Agent

APPROVED: _____

DATE: _____

enclosure



Sirgo-Collier, Inc.

P. O. Box 3531, Midland, Texas 79702 (915) 685-0878

March 8, 1988

Enron Oil & Gas
P.O. Box 2267
Midland, Texas 79702

CERTIFIED MAIL

Re: Unorthodox Location
West Dollarhide Queen Sand Unit

Gentlemen:

In order to satisfy rules relating to unorthodox locations, we are required to furnish each offset operator, by certified mail, a copy of our request to the NMOCD for administrative approval of any unorthodox locations. Accordingly, we are attaching a copy of our request submitted to the NMOCD.

The only unorthodox location which offsets your property is the WDQSU #139, Unit K, Section 31, T24S, R38E, Lea County, New Mexico.

If you have no objection to the proposed unorthodox location, please signify your approval by signing the Ballot below and return it to us at your earliest convenience. If no objection is entered within 20 days, the NMOCD Division Director may act upon this proposal.

Sincerely,

Bonnie Atwater
Agent

APPROVED: _____

DATE: _____

enclosure



Sirgo-Collier, Inc.

P. O. Box 3531, Midland, Texas 79702 (915) 685-0878

March 8, 1988

Tenneco Oil Co.
Attention: Stewart Wittenbach
Rt. 7, Box 187
Midland, Texas 79701

CERTIFIED MAIL

Re: Unorthodox Location
West Dollarhide Queen Sand Unit

Gentlemen:

In order to satisfy rules relating to unorthodox locations, we are required to furnish each offset operator, by certified mail, a copy of our request to the NMOCD for administrative approval of any unorthodox locations. Accordingly, we are attaching a copy of our request submitted to the NMOCD.

The only unorthodox location which offsets your property is the WDOSU #145, Unit A, Section 6, T25S, R38E, Lea County, New Mexico.

If you have no objection to the proposed unorthodox location, please signify your approval by signing the Ballot below and return it to us at your earliest convenience. If no objection is entered within 20 days, the NMOCD Division Director may act upon this proposal.

Sincerely,

Bonnie Atwater
Agent

APPROVED: _____

DATE: _____

enclosure



Sirgo-Collier, Inc.

RECEIVED MAR 10 1988

P.O. Box 3531, Midland, Texas 79702 (915) 685-0878

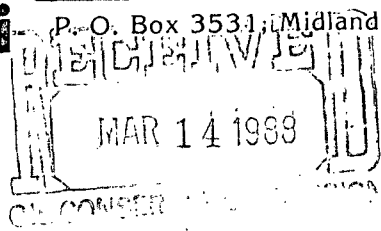

March 8, 1988

Estacado, Inc.
P.O. Box 5587
Hobbs, New Mexico 88241

CERTIFIED MAIL

Re: Unorthodox Location
West Dollarhide Queen Sand Unit

Gentlemen:

In order to satisfy rules relating to unorthodox locations, we are required to furnish each offset operator, by certified mail, a copy of our request to the NMOCD for administrative approval of any unorthodox locations. Accordingly, we are attaching a copy of our request submitted to the NMOCD.

The only unorthodox location which offsets your property is the WDQSU #139, Unit K, Section 31, T24S, R38E, Lea County, New Mexico.

If you have no objection to the proposed unorthodox location, please signify your approval by signing the Ballot below and return it to us at your earliest convenience. If no objection is entered within 20 days, the NMOCD Division Director may act upon this proposal.

Sincerely,

Bonnie Atwater

Bonnie Atwater
Agent

APPROVED: *Estacado, Inc.*

DATE: *3/9/88*

enclosure

© **SENDER:** Complete items 1, 2, 3, and 4.
Add your address in the "RETURN TO" space
on reverse.

(CONSULT POSTMASTER FOR FEES)

1. The following service is requested (check one).

- ☒ Show to whom and date delivered
☐ Show to whom, date, and address of delivery..

2. ☐ **RESTRICTED DELIVERY**

(The restricted delivery fee is charged in addition to
the return receipt fee.)

TOTAL \$

3. **ARTICLE ADDRESSED TO:**

Hondo Oil & Gas
P.O. Box 2208
Roswell, NM 88202

4. **TYPE OF SERVICE:**

- ☐ REGISTERED ☐ INSURED
☒ CERTIFIED ☐ COD
☐ EXPRESS MAIL

ARTICLE NUMBER

P699103982

(Always obtain signature of addressee or agent)

I have received the article described above.

SIGNATURE ☐ Addressee ☐ Authorized agent

5. **DATE OF DELIVERY**

MAR 09 1988

POSTMARK

6. **ADDRESSEE'S ADDRESS** (Only if requested)

7. **UNABLE TO DELIVER BECAUSE:**

7a. **EMPLOYEE'S
INITIALS**

RETURN RECEIPT, REGISTERED, INSURED AND CERTIFIED MAIL

© SENDER: Complete items 1, 2, 3, and 4.
Add your address in the "RETURN TO" space on reverse.

(CONSULT POSTMASTER FOR FEES)

1. The following service is requested (check one).
☒ Show to whom and date delivered
☐ Show to whom, date, and address of delivery

2. ☐ RESTRICTED DELIVERY
 (The restricted delivery fee is charged in addition to the return receipt fee.)

TOTAL \$

3. ARTICLE ADDRESSED TO:
 Amoco Producing Co.
 Box 4072
 Odessa, Texas 79760

4. TYPE OF SERVICE: ARTICLE NUMBER
☐ REGISTERED ☐ INSURED P699103983
☒ CERTIFIED ☐ COD
☐ EXPRESS MAIL

(Always obtain signature of addressee or agent)

I have received the article described above.
 SIGNATURE ☐ Addressee ☒ Authorized agent
Vona Palmer

5. DATE OF DELIVERY POSTMARK
 3-9-88

6. ADDRESSEE'S ADDRESS (Only if requested)

7. UNABLE TO DELIVER BECAUSE: 7a. EMPLOYEE'S INITIALS

© SENDER: Complete items 1, 2, 3, and 4.
Add your address in the "RETURN TO" space on reverse.

(CONSULT POSTMASTER FOR FEES)

1. The following service is requested (check one).
☒ Show to whom and date delivered
☐ Show to whom, date, and address of delivery

2. ☐ RESTRICTED DELIVERY
 (The restricted delivery fee is charged in addition to the return receipt fee.)

TOTAL \$

3. ARTICLE ADDRESSED TO:
 Enron Oil & Gas
 P.O. Box 2267
 Midland, Texas 79702

4. TYPE OF SERVICE: ARTICLE NUMBER
☐ REGISTERED ☐ INSURED P699103979
☒ CERTIFIED ☐ COD
☐ EXPRESS MAIL

(Always obtain signature of addressee or agent)

I have received the article described above.
 SIGNATURE ☒ Addressee ☐ Authorized agent
Samuel

5. DATE OF DELIVERY POSTMARK
 3-9-88

6. ADDRESSEE'S ADDRESS (Only if requested)

7. UNABLE TO DELIVER BECAUSE: 7a. EMPLOYEE'S INITIALS
WJH

*GPO: 1982-379-583

© SENDER: Complete items 1, 2, 3, and 4.
Add your address in the "RETURN TO" space on reverse.

(CONSULT POSTMASTER FOR FEES)

1. The following service is requested (check one).
☒ Show to whom and date delivered
☐ Show to whom, date, and address of delivery

2. ☐ RESTRICTED DELIVERY
 (The restricted delivery fee is charged in addition to the return receipt fee.)

TOTAL \$

3. ARTICLE ADDRESSED TO:
 Tahoe Oil & Gas
 4402 W. Industrial
 Midland, Texas 79703

4. TYPE OF SERVICE: ARTICLE NUMBER
☐ REGISTERED ☐ INSURED P699103985
☒ CERTIFIED ☐ COD
☐ EXPRESS MAIL

(Always obtain signature of addressee or agent)

I have received the article described above.
 SIGNATURE ☐ Addressee ☒ Authorized agent
Samuel

5. DATE OF DELIVERY POSTMARK
 3-9-88

6. ADDRESSEE'S ADDRESS (Only if requested)

7. UNABLE TO DELIVER BECAUSE: 7a. EMPLOYEE'S INITIALS
WJH

③ **SENDER:** Complete items 1, 2, 3, and 4.
Add your address in the "RETURN TO" space
on reverse.

(CONSULT POSTMASTER FOR FEES)

1. The following service is requested (check one)
☒ Show to whom and date delivered
☐ Show to whom, date, and address of delivery
 2. ☐ **RESTRICTED DELIVERY**
 (The restricted delivery fee is charged in addition to
 the return receipt fee.)

TOTAL \$ _____

3. **ARTICLE ADDRESSED TO:**
 Chevron U.S.A., Inc.
 P.O. Box 1150
 Midland, Texas 79702

4. **TYPE OF SERVICE:** **ARTICLE NUMBER**
☐ REGISTERED ☒ INSURED
☒ CERTIFIED ☐ COD
☐ EXPRESS MAIL
 P699103980

(Always obtain signature of addressee or agent)
 I have received the article described above.
SIGNATURE ☐ Addressee ☐ Authorized agent

5. **DATE OF DELIVERY** **POSTMARK**
 3-9-88

6. **ADDRESSEE'S ADDRESS (Only if requested)**
 210 P

7. **UNABLE TO DELIVER BECAUSE:** **7a. EMPLOYEE'S INITIALS**
 182

③ **SENDER:** Complete items 1, 2, 3, and 4.
Add your address in the "RETURN TO" space
on reverse.

(CONSULT POSTMASTER FOR FEES)

1. The following service is requested (check one)
☒ Show to whom and date delivered
☐ Show to whom, date, and address of delivery
 2. ☐ **RESTRICTED DELIVERY**
 (The restricted delivery fee is charged in addition to
 the return receipt fee.)

TOTAL \$ _____

3. **ARTICLE ADDRESSED TO:**
 Tenneco Oil Co.
 Rt. 7, Box 187
 Midland, TX 79701

4. **TYPE OF SERVICE:** **ARTICLE NUMBER**
☐ REGISTERED ☐ INSURED
☒ CERTIFIED ☐ COD
☐ EXPRESS MAIL
 P699103978

(Always obtain signature of addressee or agent)
 I have received the article described above.
SIGNATURE ☐ Addressee ☒ Authorized agent

5. **DATE OF DELIVERY** **POSTMARK**
 3/9/88

6. **ADDRESSEE'S ADDRESS (Only if requested)**

7. **UNABLE TO DELIVER BECAUSE:** **7a. EMPLOYEE'S INITIALS**

③ **SENDER:** Complete items 1, 2, 3, and 4.
Add your address in the "RETURN TO" space
on reverse.

(CONSULT POSTMASTER FOR FEES)

1. The following service is requested (check one)
☒ Show to whom and date delivered
☐ Show to whom, date, and address of delivery
 2. ☐ **RESTRICTED DELIVERY**
 (The restricted delivery fee is charged in addition to
 the return receipt fee.)

TOTAL \$ _____

3. **ARTICLE ADDRESSED TO:**
 Estacado, Inc.
 P.O. Box 5587
 Hobbs, NM 88241

4. **TYPE OF SERVICE:** **ARTICLE NUMBER**
☐ REGISTERED ☐ INSURED
☒ CERTIFIED ☐ COD
☐ EXPRESS MAIL
 P699103984

(Always obtain signature of addressee or agent)
 I have received the article described above.
SIGNATURE ☐ Addressee ☐ Authorized agent

5. **DATE OF DELIVERY** **POSTMARK**
 3-9-88

6. **ADDRESSEE'S ADDRESS (Only if requested)**

7. **UNABLE TO DELIVER BECAUSE:** **7a. EMPLOYEE'S INITIALS**

PS Form 3811, July 1982

- **SENDER:** Complete Items 1, 2, 3, and 4.
Add your address in the "RETURN TO" space on reverse.

(CONSULT POSTMASTER FOR FEES)

1. The following service is requested (check one).

☒ Show to whom and date delivered

☐ Show to whom, date, and address of delivery

2. ☐ **RESTRICTED DELIVERY**

(The restricted delivery fee is charged in addition to the return receipt fee.)

TOTAL \$

3. **ARTICLE ADDRESSED TO:**

Texaco Inc.
P.O. Box 3109
Midland, TX 79702

ARTICLE NUMBER

P699103986

4. **TYPE OF SERVICE:**

☐ REGISTERED

☐ INSURED

☒ CERTIFIED

☐ COD

☐ EXPRESS MAIL

(Always obtain signature of addressee or agent)

I have received the article described above.

SIGNATURE ☐ Addressee ☐ Authorized agent

5. **DATE OF DELIVERY**

3-11-88

POSTMARK
(may be on reverse side)

6. **ADDRESSEE'S ADDRESS** (Only if requested)

ZKPD

7. **UNABLE TO DELIVER BECAUSE:**

7a. **EMPLOYEE'S INITIALS**

M

RETURN RECEIPT

• GPO: 1982-379-593



Sirgo-Collier, Inc.

P. O. Box 3531, Midland, Texas 79702 (915) 685-0878

March 8, 1988

Tahoe Oil & Gas
4402 W. Industrial
Midland, Texas 79703

CERTIFIED MAIL

Re: Unorthodox Location
West Dollarhide Queen Sand Unit

Gentlemen:

In order to satisfy rules relating to unorthodox locations, we are required to furnish each offset operator, by certified mail, a copy of our request to the NMOCD for administrative approval of any unorthodox locations. Accordingly, we are attaching a copy of our request submitted to the NMOCD.

The unorthodox locations which offset your property are the

~~WDQSU #130, Unit D, Section 30, T24S, R38E, Lea County New Mexico and~~
~~WDQSU #132, Unit E, Section 30, T24S, R38E, Lea County, New Mexico and~~
~~WDQSU #133, Unit D, Section 31, T24S, R38E, Lea County, New Mexico.~~

If you have no objection to the proposed unorthodox location, please signify your approval by signing the Ballot below and return it to us at your earliest convenience. If no objection is entered within 20 days, the NMOCD Division Director may act upon this proposal.

Sincerely,

Bonnie Atwater

Bonnie Atwater
Agent

APPROVED: _____

DATE: _____

enclosure



Sirgo-Collier, Inc.

P. O. Box 3531, Midland, Texas 79702 (915) 685-0878

March 8, 1988

Amoco Producing Co.
Box 4072
Odessa, Texas 79760

CERTIFIED MAIL

Re: Unorthodox Location
West Dollarhide Queen Sand Unit

Gentlemen:

In order to satisfy rules relating to unorthodox locations, we are required to furnish each offset operator, by certified mail, a copy of our request to the NMOCD for administrative approval of any unorthodox locations. Accordingly, we are attaching a copy of our request submitted to the NMOCD.

The unorthodox locations which offset your property are the
WDQSU #110, Unit C, Section 32, T24S, R38E, Lea County, New Mexico, and
WDQSU #135, Unit F, Section 32, T24S, R38E, Lea County, New Mexico.

If you have no objection to the proposed unorthodox location, please signify your approval by signing the Ballot below and return it to us at your earliest convenience. If no objection is entered within 20 days, the NMOCD Division Director may act upon this proposal.

Sincerely,

Bonnie Atwater

Bonnie Atwater
Agent

APPROVED: _____

DATE: _____

enclosure



STATE OF NEW MEXICO
ENERGY AND MINERALS DEPARTMENT
OIL CONSERVATION DIVISION
HOBBS DISTRICT OFFICE

GARREY CARRUTHERS
GOVERNOR

POST OFFICE BOX 1980
HOBBS, NEW MEXICO 88241-1980
(505) 393-6161



OIL CONSERVATION DIVISION
P. O. BOX 2088
SANTA FE, NEW MEXICO 87501

RE: Proposed:

MC _____
DHC _____
NSL X _____
NSP _____
SWD _____
WFX _____
PMX _____

110-C 32-24-38
129-M 19-24-38
130-D 30-24-38
132-E 30-24-38
133-D 31-24-38
135-F 32-24-38
139-K 31-24-38
140-L 32-24-38
145-A 6-25-38

Gentlemen:

I have examined the application for the:

Largo Collier Inc. West Dallamside Dr. Sand unit
Operator Lease & Well No. Unit S-T-R

and my recommendations are as follows:

OK

Yours very truly,

Jerry Sexton
Supervisor, District 1

/ed