

Release Date:  
May 10, 1988

By DRC



## Sirgo-Collier, Inc.

P. O. Box 3531, Midland, Texas 79702 (915) 685-0878

April 19, 1988

State of New Mexico  
Energy and Minerals Department  
Oil Conservation Division  
Post Office Box 2088  
Santa Fe, New Mexico 87504-2088

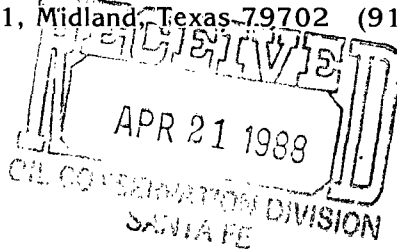

10 wells

2511  
Langlie Shattox  
Seven River Queen Grayburg  
Pool 40 Acres dled as  
described  
below.

Re: Unorthodox Locations  
Skelly Penrose B Unit  
T-22S and T-23S, R-37E  
Lea County, New Mexico

Gentlemen:

This letter shall serve as our request to have the following unorthodox locations approved by your office.

Well No. 67:	2555'	FSL 1350'	FEL, Sec. 5-23S-37E, NW/4 SE/4 -	<del>unorthodox</del>
Well No. 68:	1340'	FSL 1350'	FEL, Sec. 5-23S-37E, NW/4 SE/4 -	✓
Well No. 69:	1360'	FSL 1250'	FEL, Sec. 32-22S-37E, NE/4 SE/4	✓
Well No. 70:	2640'	FNL 270'	FWL, Sec. 5-23S-37E, SW/4 NW/4	✓
Well No. 71:	1220'	FNL 330'	FWL, Sec. 5-23S-37E, NW/4 NW/4	✓
Well No. 72:	1380'	FSL 30'	FWL, Sec. 5-23S-37E, NW/4 SW/4	✓
Well No. 73:	40'	FSL 2580'	FWL, Sec. 5-23S-37E, SE/4 SW/4	✓
Well No. 74:	1520'	FNL 2340'	FEL, Sec. 32-22S-37E, SW/4 NE/4	✓
Well No. 75:	1290'	<del>FNL</del> 2600'	FWL, Sec. 5-23S-37E, SE/4 SW/4	✓
Well No. 76:	2650'	FNL 2630'	FEL, Sec. 5-23S-37E, SW/4 NE/4	✓

FSL

On the attached plat, you will note our locations lie within the unit boundaries of the Skelly Penrose B Unit. We are requesting approval of these locations because they will allow us to establish a more efficient waterflood pattern within the unit. Offset operators on Well Nos. 69 and 74 have been notified as per the attached letters.

Should you have any questions, please call.

Sincerely,

*Amy L. Whitley*

Amy L. Whitley

attachments

cc: OCD - Hobbs  
Jerry Sexton

# WELL LOCATION PLAT

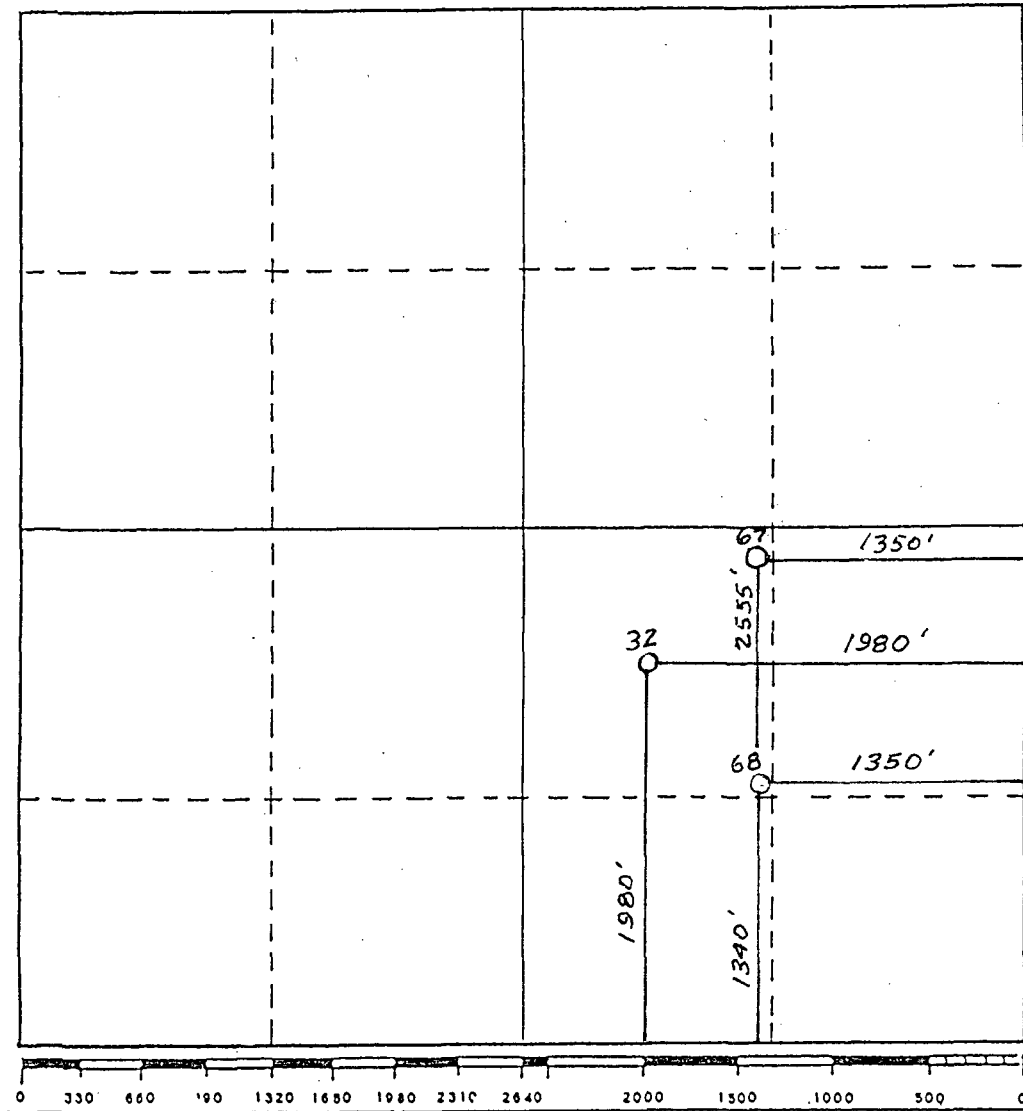

Operator: SIRGO-COLLIER, INC. Lease: Skelly Penrose B Unit

Unit Letter: J Section: 5 Township: 23-S Range: 37-E County: Lea

Locations: #32: 1980' FSL 1980' FEL, #67: 2555' FSL 1350' FEL, #68: 1340' FSL 1350' FEL

# WELL LOCATION PLAT

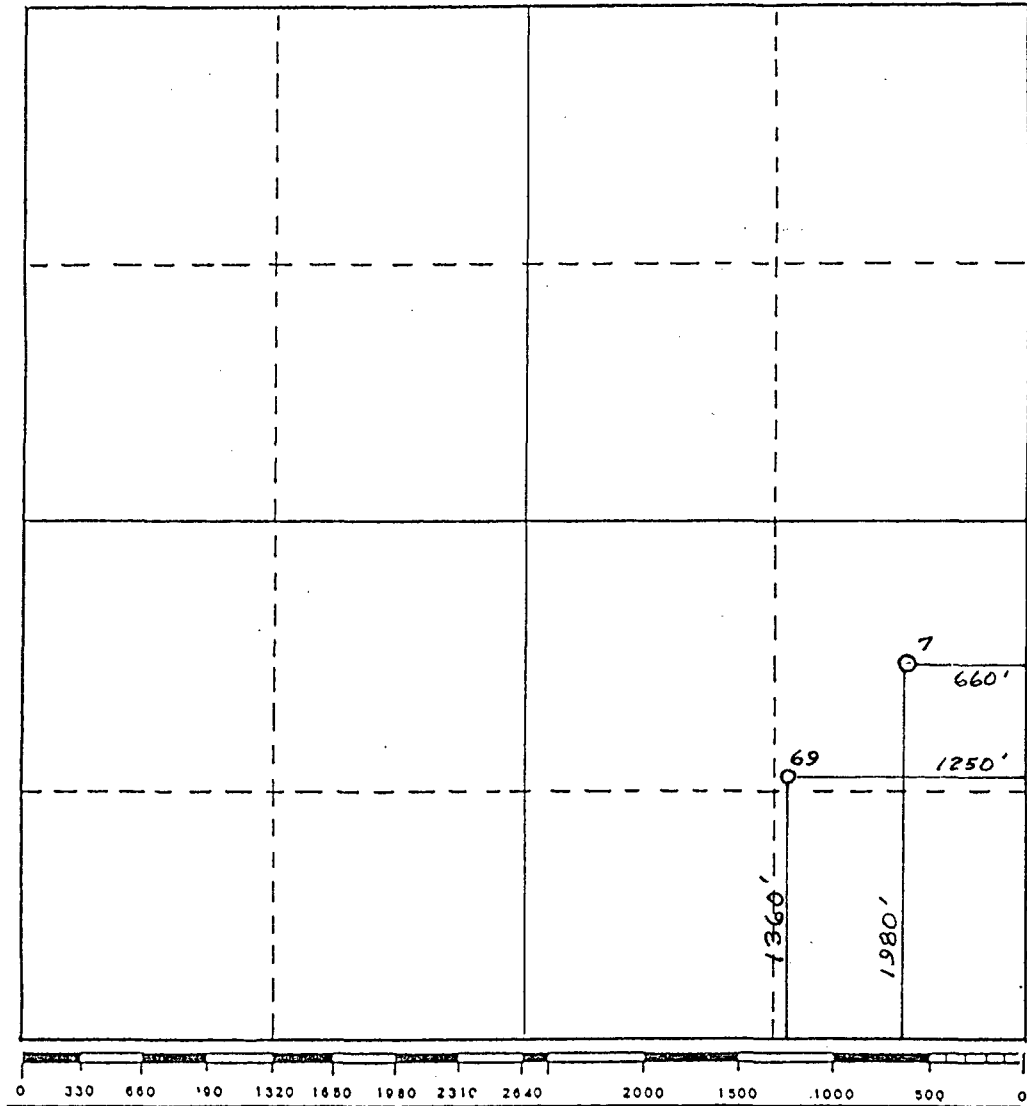

Operator: SIRGO-COLLIER, INC. Lease: Skelly Penrose B Unit

Unit Letter: I Section: 32 Township: 23-S Range: 37-E County: Lea

Locations: #7: 1980' FSL 660' FEL, #69: 1360' FSL 1250' FEL

# WELL LOCATION PLAT

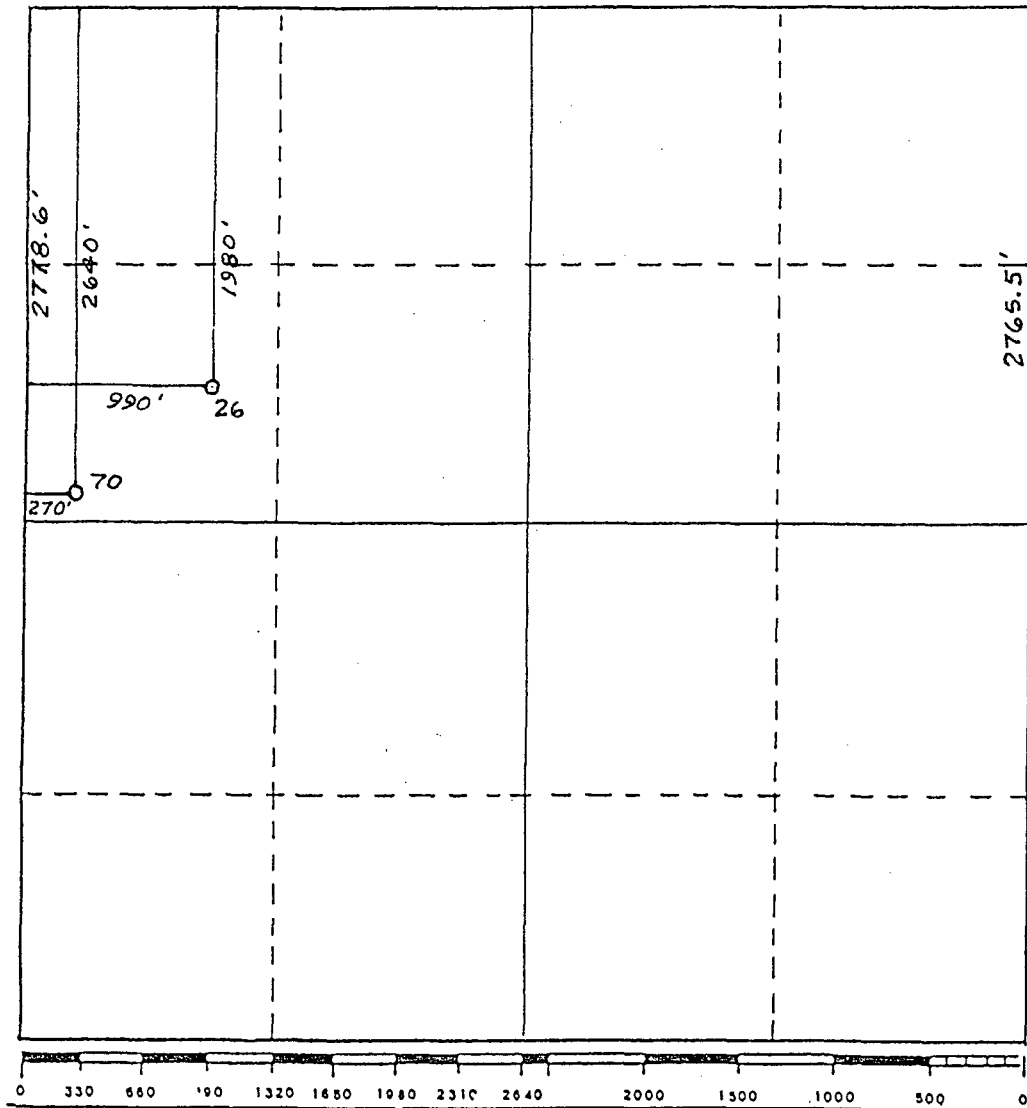

Operator: SIRGO-COLLIER, INC. Lease: Skelly Penrose B Unit

Unit Letter: E Section: 5 Township: 23-S Range: 37-E County: Lea

Locations: #26: 1980' FNL 990' FWL, #70: 2640' FNL 270' FWL

WELL LOCATION PLAT

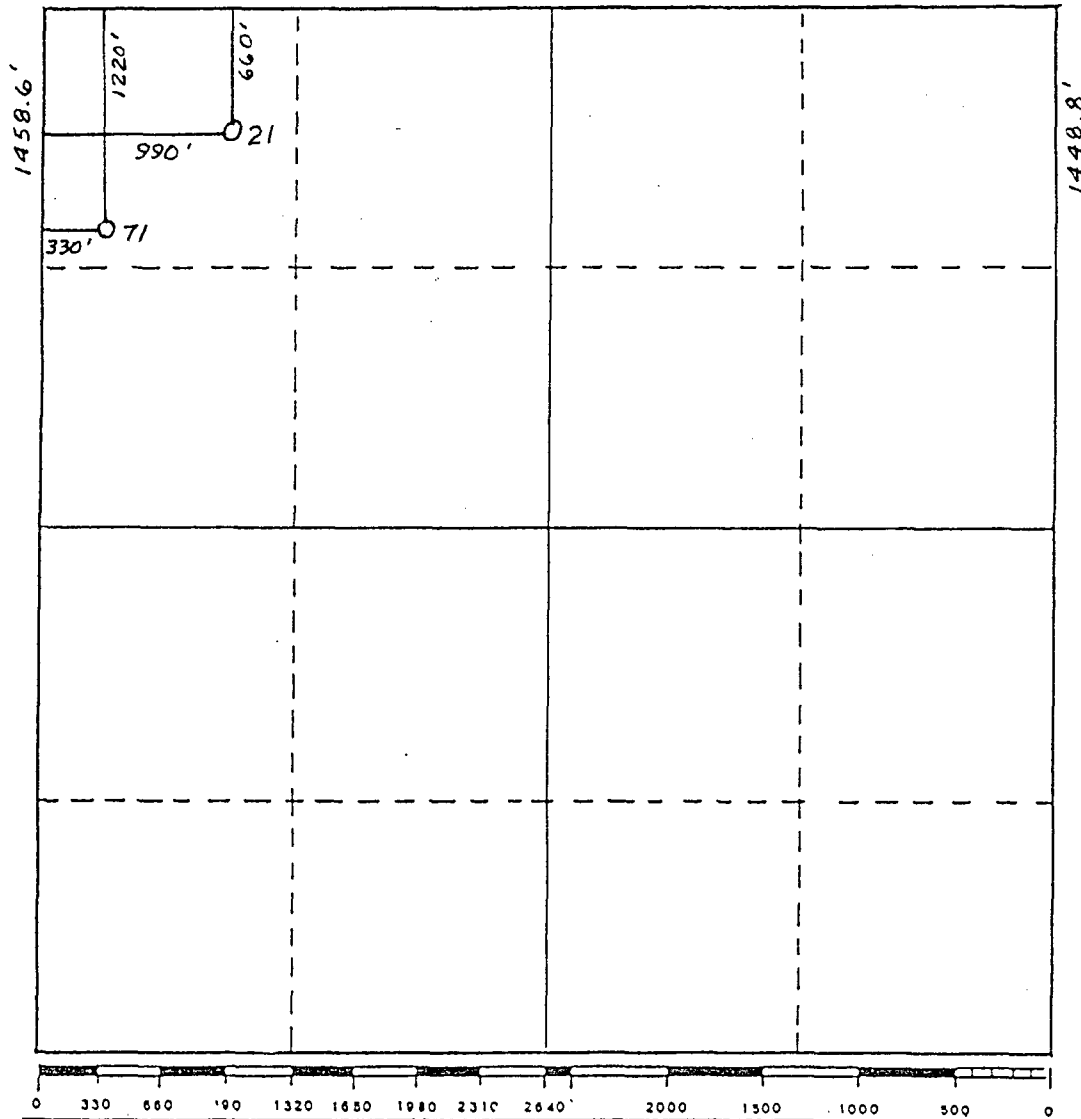

Operator: SIRGO-COLLIER, INC. Lease: Skelly Penrose B Unit

Unit Letter: D Section: 5 Township: 23-S Range: 37-E County: Lea

Locations: #21: 660' FNL 990' FWL, #71: 1220' FNL 330' FWL

# WELL LOCATION PLAT

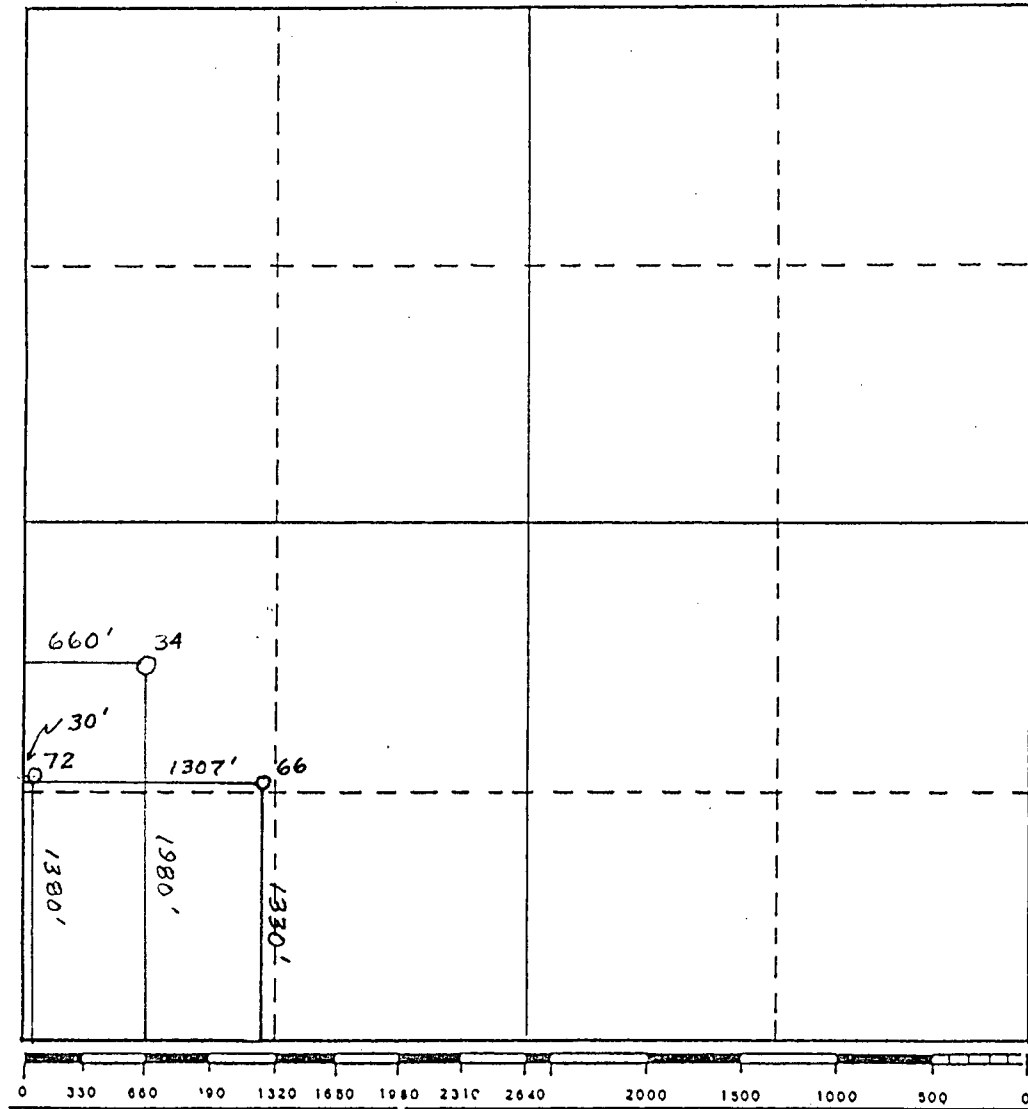

Operator: SIRGO-COLLIER, INC. Lease: Skelly Penrose B Unit

Unit Letter: L Section: 5 Township: 23-S Range: 37-E County: Lea

Locations: #34: 1980' FSL 660' FWL, #66: 1307' FSL 1330' FWL, #72: 1380' FSL 30' FWL

# WELL LOCATION PLAT

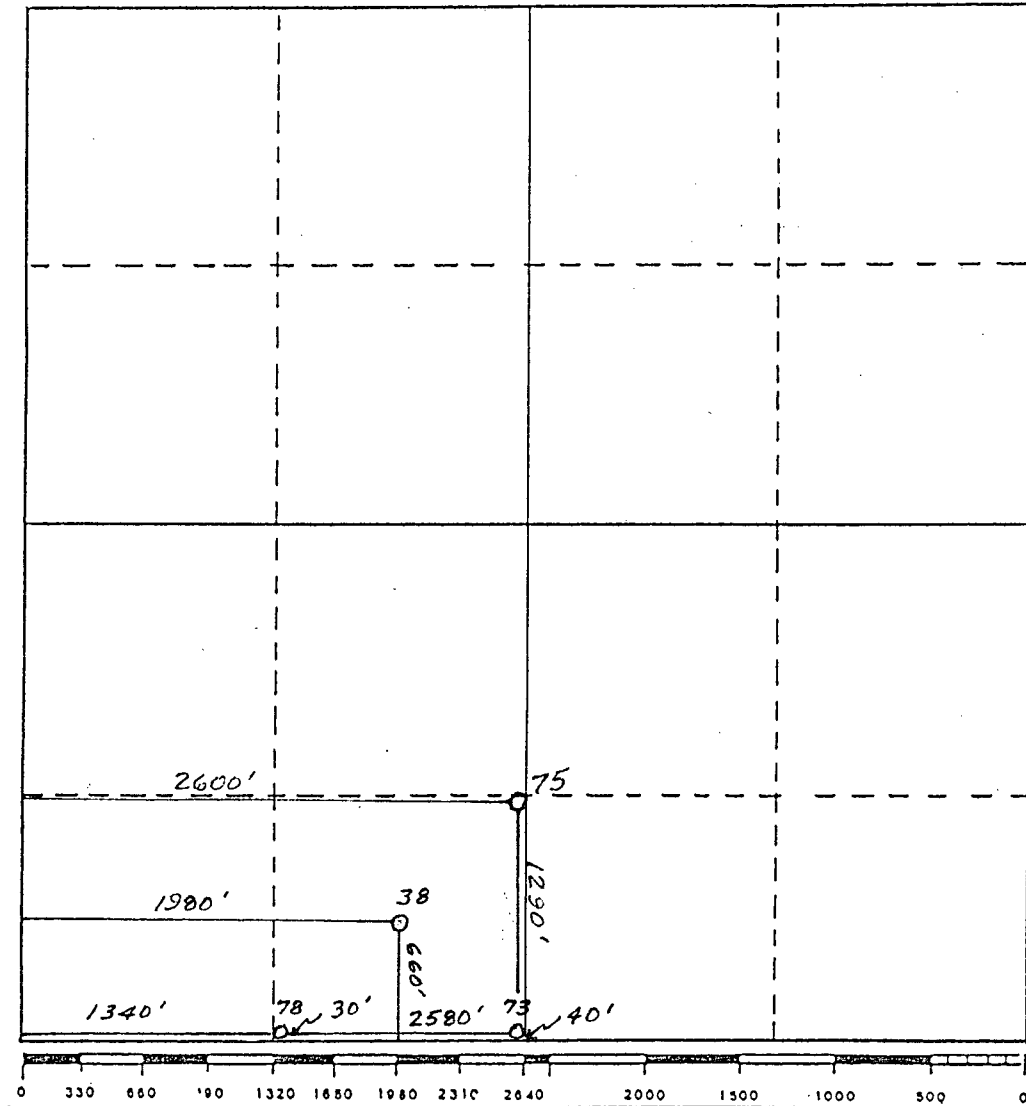

Operator: SIRGO-COLLIER, INC. Lease: Skelly Penrose B Unit

Unit Letter: N Section: 5 Township: 23-S Range: 37-E County: Lea

Locations: #38: 660' FSL 1980' FWL, #73: 40' FSL 2580' FWL, #75: 1290' FSL 2600' FWL, #78: 30' FSL 1340' FWL

WELL LOCATION PLAT

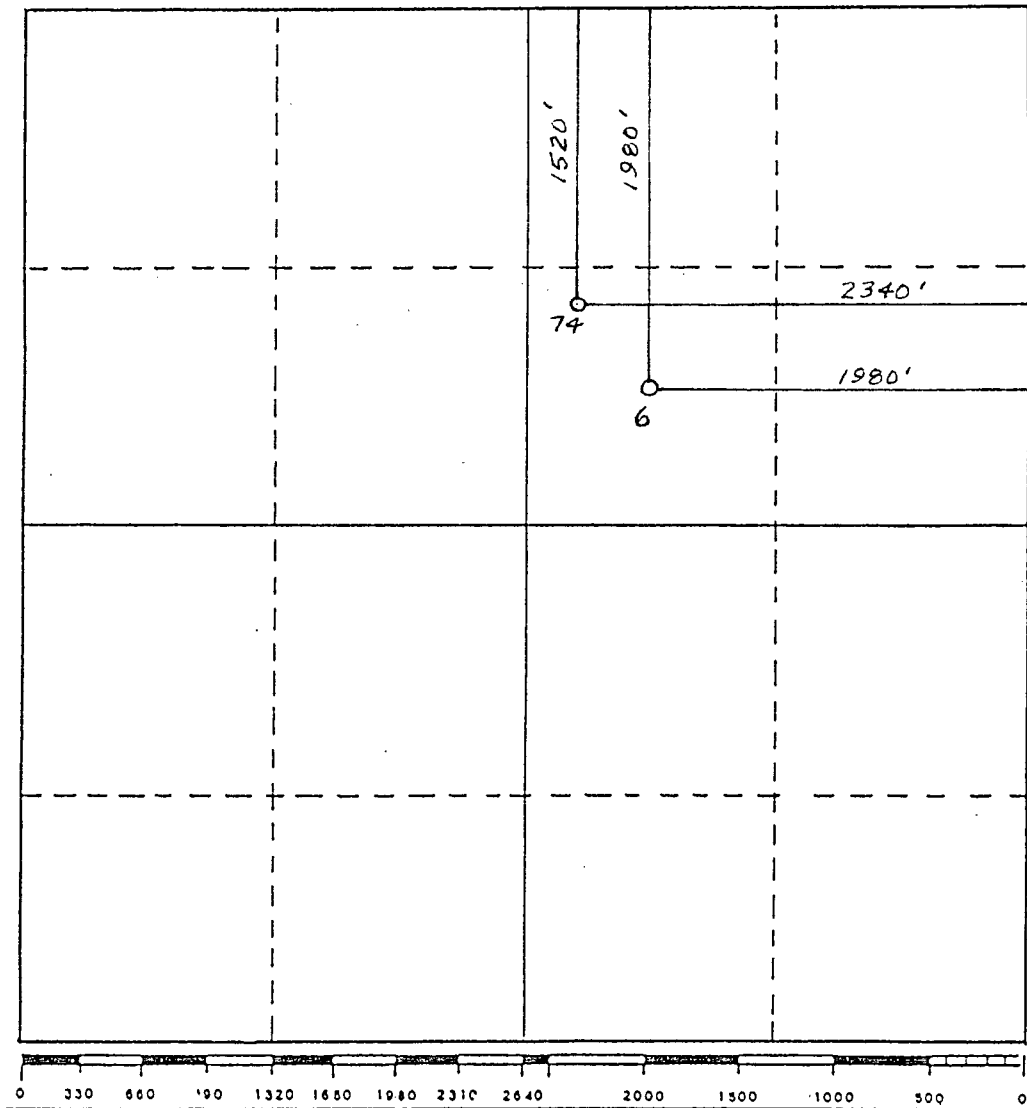

Operator: SIRGO-COLLIER, INC. Lease: Skelly Penrose B Unit

Unit Letter: G Section: 32 Township: 22-S Range: 37-E County: Lea

Locations: #6: 1980' FNL 1980' FEL, #74: 1520' FNL 2340' FEL



# WELL LOCATION PLAT

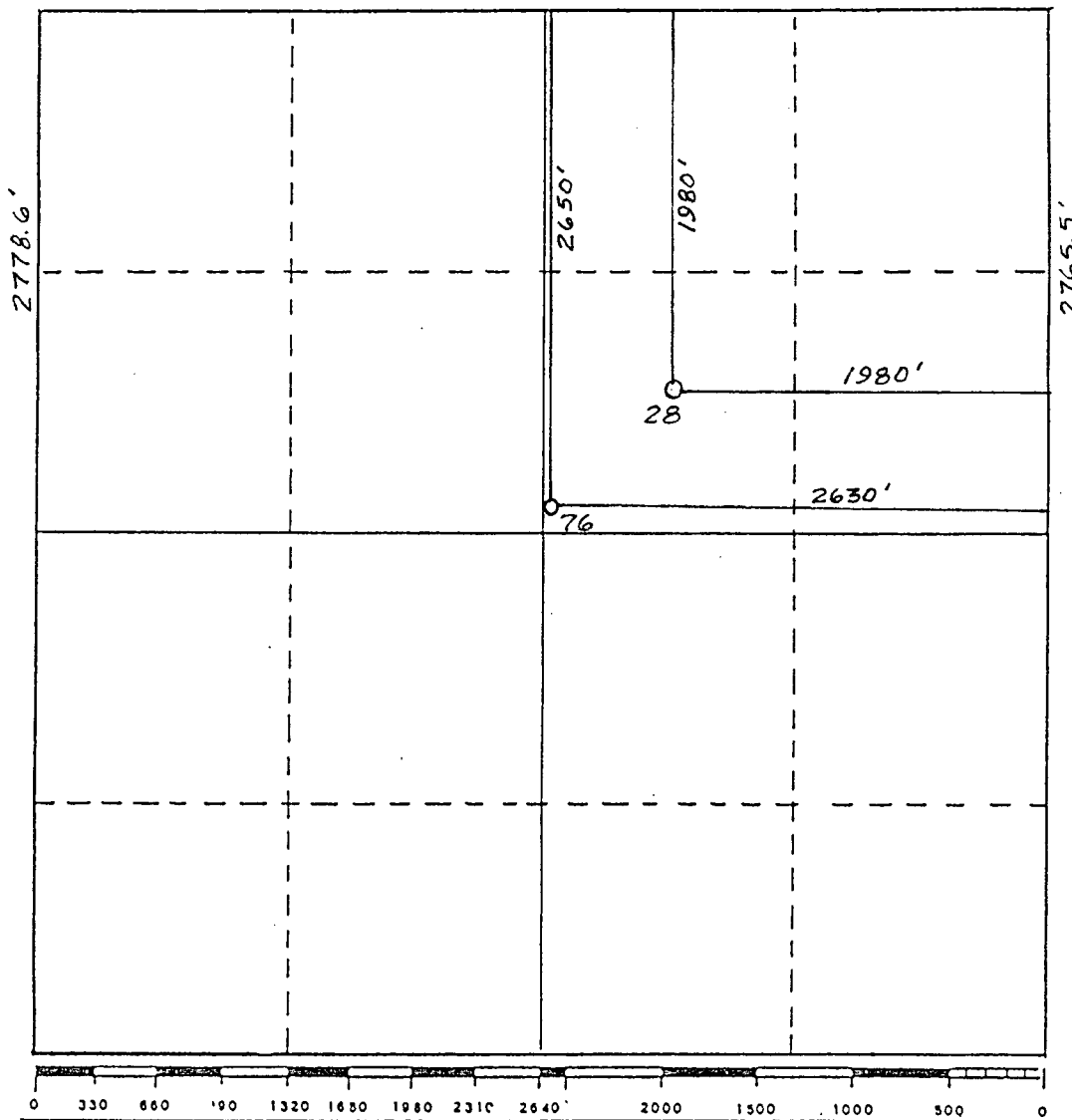

Operator: SIRGO-COLLIER, INC. Lease: Skelly Penrose B Unit

Unit Letter: G Section: 5 Township: 23-S Range: 37-E County: Lea

Locations: #28: 1980' FNL 1980' FEL, #76: 2650' FNL 2630' FEL

RECEIVED MAY 05 1988



**Sirgo-Collier, Inc.**

P.O. Box 3531, Midland, Texas 79702 (915) 685-0878

MAY - 9 1988

CONSERVATION DIVISION  
SANTA FE

April 19, 1988

Anadarko Petroleum Corporation  
Post Office Box 2497  
Midland, Texas 79702

CERTIFIED MAIL P 699 103 987

Re: Unorthodox Locations  
Skelly Penrose B Unit  
Lea County, New Mexico

Gentlemen:

In order to satisfy certain rules relating to unorthodox locations, we are required to furnish each offset operator, by Certified Mail, a copy of our request to the NMOCD for administrative approval of any unorthodox locations. Accordingly, we are attaching a copy of our request submitted to the NMOCD. The only locations which offset your acreage are Well No. 69 and Well No. 74.

If you have no objections to the proposed unorthodox locations, please signify your approval by signing the ballot below and return it to us at your earliest convenience. If no objection is entered within 20 days, the NMOCD Division Director may act upon this proposal.

Sincerely,

*Amy L. Whitley*

Amy L. Whitley, Agent  
Sirgo-Collier, Inc.

APPROVED: *MR R. Foorde*

DATE: 5-2-88

attachments



**Sirgo-Collier, Inc.**

P. O. Box 3531, Midland, Texas 79702 (915) 685-0878

April 19, 1988

Texaco Producing, Inc.  
Post Office Box 728  
Hobbs, New Mexico 88241-0728

CERTIFIED MAIL P 699 103 988

Re: Unorthodox Location  
Skelly Penrose B Unit  
Lea County, New Mexico

Gentlemen:

In order to satisfy certain rules relating to unorthodox locations, we are required to furnish each offset operator, by Certified Mail, a copy of our request to the NMOCD for administrative approval of any unorthodox drilling locations. Accordingly, we are attaching a copy of our request submitted to the NMOCD. The only location which offsets your acreage is Well No. 69.

If you have no objection to the proposed unorthodox location, please signify your approval by signing the ballot below and return it to us at your earliest convenience. If no objection is entered within 20 days, the NMOCD Division Director may act upon this proposal.

Sincerely,

*Amy L. Whitley*

Amy L. Whitley, Agent  
Sirgo-Collier, Inc.

APPROVED: \_\_\_\_\_

DATE: \_\_\_\_\_

attachments