

Release Date:  
May 9, 1988

3, 200

ROBERT L. BAYLESS

PETROLEUM PLAZA BUILDING  
P. O. BOX 168  
FARMINGTON, NEW MEXICO 87499  
(505) 326-2659

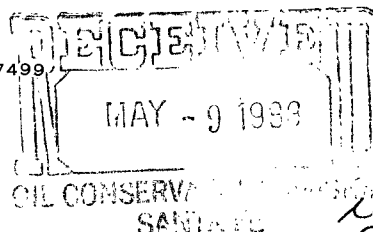

May 5, 1988

Mr. William J. LeMay  
New Mexico Oil Conservation Division  
P.O. Box 2088  
Santa Fe, New Mexico 87501

NSL-2517  
RULE-104(AE)  
Welded Pictured Cliffs  
Pool 160 Acres  
Lots 1 & 2 and the  
8 1/2 NE 1/4 Sec. 6

RE: Request for Administrative  
Approval of an Unorthodox Location  
Jicarilla 452 #3  
370' FNL & 1620' FEL  
Section 6, T29N, R3W  
Rio Arriba County, New Mexico

Dear Mr. LeMay:

We request administrative approval of an unorthodox location for our Jicarilla 452 #3, Pictured Cliffs formation gas well, located 370' FNL & 1620' FEL, Section 6, T29N, R3W, in Rio Arriba County, New Mexico. This well staking is 420 feet too close to the township line separating Section 6 of T29N, R3W and Section 31 of T30N, R3W. You will note from the enclosed topographic map that there is no other area for an economically buildable location in this quarter section due to the rough topography. Also enclosed is a lease map indicating that Robert L. Bayless is the operator of all surrounding 160 acre tracts to this well, as well as a well location and acreage dedication plat for this well.

If you need any further information in this regard, please advise.

Yours truly,

*Kevin H. McCord*

Kevin H. McCord  
Petroleum Engineer

KHM/lmc

Enclosures: Topographic Map  
Lease Map  
Well Location Plat

cc: NMOCD, Aztec w/encls.

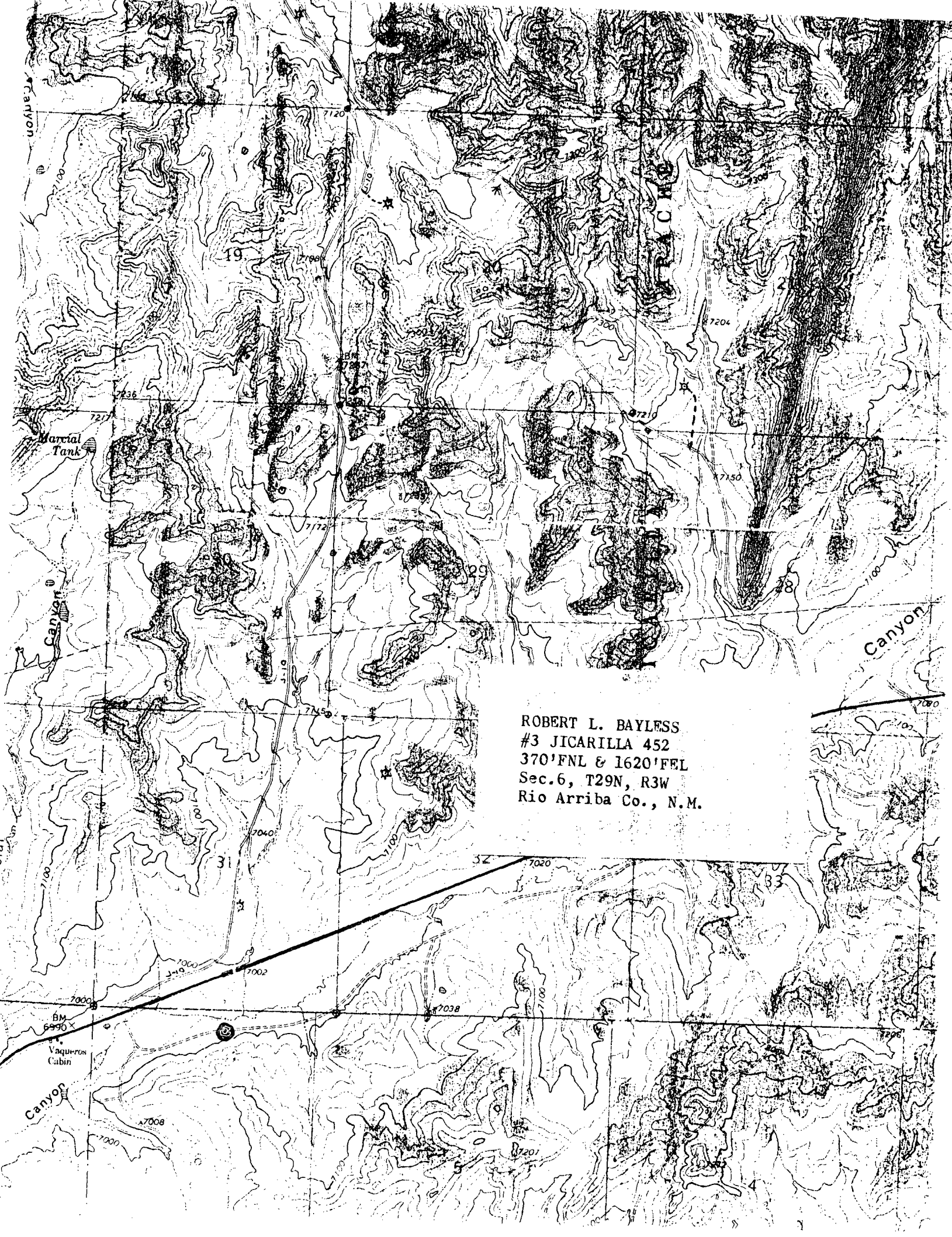

ROBERT L. BAYLESS  
#3 JICARILLA 452  
370'FNL & 1620'FEL  
Sec.6, T29N, R3W  
Rio Arriba Co., N.M.

JICARILLA 464 LEASE

ROBERT L. BAYLESS  
OPERATOR

36

31

I 4  
Kpc Ø D.A.  
'84



1



T30N R3W

JICARILLA 452 LEASE

ROBERT L. BAYLESS  
OPERATOR

T29N R3W

1  
Kpc Ø D.A. '84



1

6

1 1-Y  
Kpc Ø D.A. '86



3



KF  
Kpc  
Kmv  
Kgl  
Kd } Ø D.A. '87

5  
Kgl  
Kd Ø D.A. '73



1



Form 1-128  
Supersedes 1-128  
Effective 1-1-5

Operator ROBERT L. BAYLESS		Lease JICARILLA 452		Well No. 3	
Unit Letter B	Section 6	Township 29 N	Range 3 W	County RIO ARriba	
Actual Footage Location of Well: 370 feet from the North line and 1620 feet from the East line					
Ground Level Elev. 6982	Producing Formation Pictured Cliffs		Pool Undesignated Pictured Cliffs		Dedicated Acreage: 160 Acres

1. Outline the acreage dedicated to the subject well by colored pencil or hachure marks on the plat below.
2. If more than one lease is dedicated to the well, outline each and identify the ownership thereof (both as to working interest and royalty).
3. If more than one lease of different ownership is dedicated to the well, have the interests of all owners been consolidated by communitization, unitization, force-pooling, etc?

☐ Yes ☐ No If answer is "yes," type of consolidation \_\_\_\_\_

If answer is "no," list the owners and tract descriptions which have actually been consolidated. (Use reverse side of this form if necessary.) \_\_\_\_\_

No allowable will be assigned to the well until all interests have been consolidated (by communitization, unitization, forced-pooling, or otherwise) or until a non-standard unit, eliminating such interests, has been approved by the Commission.

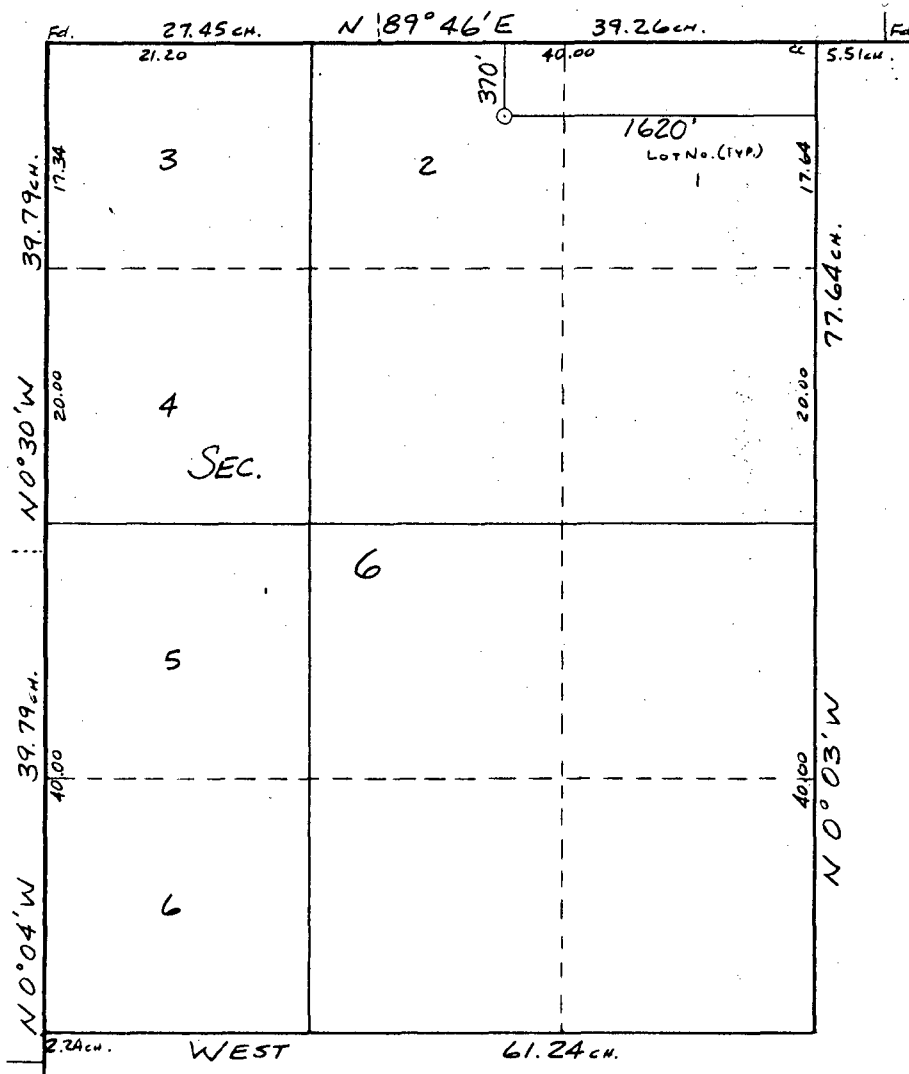

I hereby certify that the information contained herein is true and complete to the best of my knowledge and belief.

Name Kevin H. McLeod  
Position Petroleum Engineer  
Company Robert L. Bayless  
Date May 5, 1988

I hereby certify that the well location shown on this plat was plotted from field notes of actual surveys made by me or under my supervision, and that the same is true and correct to the best of my knowledge and belief.

Date Surveyed \_\_\_\_\_  
 With \_\_\_\_\_  
 Registered Professional Engineer  
 and \_\_\_\_\_  
 Registered Professional Land Surveyor  
 Certificate No. \_\_\_\_\_



STATE OF NEW MEXICO  
ENERGY AND MINERALS DEPARTMENT

OIL CONSERVATION DIVISION  
AZTEC DISTRICT OFFICE

1000 RIO BRAZOS ROAD  
AZTEC, NEW MEXICO 87410  
(505) 334-6178

OIL CONSERVATION DIVISION 12 1988  
BOX 2088

SANTA FE, NEW MEXICO 87501

DATE 5-10-88

RE: Proposed MC \_\_\_\_\_  
Proposed DHC \_\_\_\_\_  
Proposed NSL X \_\_\_\_\_  
Proposed SWD \_\_\_\_\_  
Proposed WFX \_\_\_\_\_  
Proposed PMX \_\_\_\_\_

Gentlemen:

I have examined the application dated 5-6-88

for the Robert L. Rayless Tovarilla 452# 3 B-6-29N-300  
Operator Lease and Well No. Unit, S-T-R

and my recommendations are as follows:

Approve  
\_\_\_\_\_  
\_\_\_\_\_  
\_\_\_\_\_  
\_\_\_\_\_  
\_\_\_\_\_

Yours truly,

[Signature]