

Release Date:
June 13, 1988

By DEC

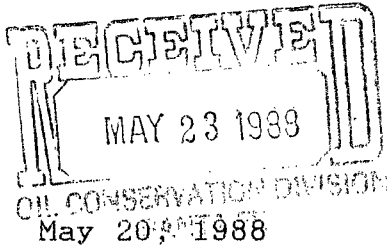

ROBERT L. BAYLESS
PETROLEUM PLAZA BUILDING
P. O. BOX 168
FARMINGTON, NEW MEXICO 87499
(505) 326-2659

Mr. William J. LeMay
NM Oil Conservation Division
P.O. Box 2088
Santa Fe, New Mexico 87501

Wildcat Pictured
Cliff Pool
NSC-2530
RULE-104 F(E)
A 133.39-acre non-standard
gas production unit consisting of lots 3 & 4
of Section 7 and lot 10 of Section 6 shall
be dedicated to the well.

RE: Request for Administrative Approval
of an Unorthodox Location
Jicarilla 458 #8
2240' FNL & 1410' FWL
Section 7, T30N, R3W
Rio Arriba County, New Mexico

Dear Mr. LeMay:

We request administrative approval of an unorthodox location for our Jicarilla 458 #8 Pictured Cliffs formation gas well, located 2240' FNL & 1410' FWL, Section 7, T30N, R3W, Rio Arriba County, New Mexico. This well is located in an irregular section and, therefore, cannot be located in standard statewide gas spacing. Besides, the topography in the area is very rugged, as shown in the enclosed topographic map, which causes this well to be staked at the above location.

You will also find enclosed a lease map indicating that Robert L. Bayless is the operator of all surrounding 160 acre tracts to this well other than the spacing units to the west of this well's spacing unit. You will note that none of these offset leaseholders are adversely affected by the location of this well. As per NMOC D Regulations, by copy of this letter to offset leaseholders, we are asking that they waive any objection to this location.

Yours truly,

Kevin H. McCord
Kevin H. McCord
Petroleum Engineer

KHM/lmc

Enclosures

Remarks: No allowable will be assigned to the above described well until the non-standard gas production unit is approved by the Division.

Include

cc: Cecelia Wirt Simms w/encls.
Meridian Oil Co. w/encls.
NMOC D, Aztec w/encls.

hsl-2530

ROBERT L. BAYLESS

PETROLEUM PLAZA BUILDING
P. O. BOX 168
FARMINGTON, NEW MEXICO 87499
(505) 326-2659

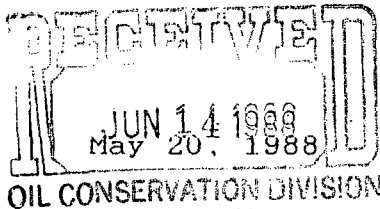

SANTA FE
Mr. William J. LeMay
NM Oil Conservation Division
P.O. Box 2088
Santa Fe, New Mexico 87501

RE: Request for Administrative Approval
of an Unorthodox Location
Jicarilla 458 #8
2240' FNL & 1410' FWL
Section 7, T30N, R3W
Rio Arriba County, New Mexico

Dear Mr. LeMay:

We request administrative approval of an unorthodox location for our Jicarilla 458 #8 Pictured Cliffs formation gas well, located 2240' FNL & 1410' FWL, Section 7, T30N, R3W, Rio Arriba County, New Mexico. This well is located in an irregular section and, therefore, cannot be located in standard statewide gas spacing. Besides, the topography in the area is very rugged, as shown in the enclosed topographic map, which causes this well to be staked at the above location.

You will also find enclosed a lease map indicating that Robert L. Bayless is the operator of all surrounding 160 acre tracts to this well other than the spacing units to the west of this well's spacing unit. You will note that none of these offset leaseholders are adversely affected by the location of this well. As per NMOCD Regulations, by copy of this letter to offset leaseholders, we are asking that they waive any objection to this location.

Yours truly,

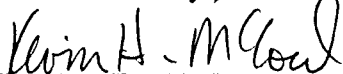
Kevin H. McCord
Petroleum Engineer

KHM/lmc

Enclosures

cc: Cecelia Wirt Simms w/encls.
Meridian Oil Co. w/encls.
NMOCD, Aztec w/encls.

The undersigned has no
objection to the above
location.

^{Inc.}
MERIDIAN OIL COMPANY
Southland Royalty Company

By: 

Date: 6/8/88

If you concur and have no
objection, please sign and
return one copy of this letter
to the NMOCD in Santa Fe, one
copy to our office, and retain
one for your files.

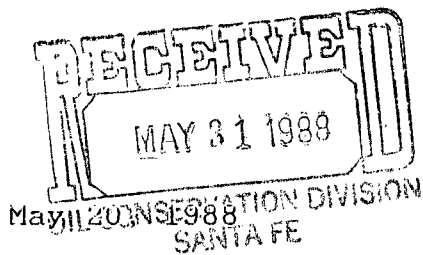

ROBERT L. BAYLESS

PETROLEUM PLAZA BUILDING
P. O. BOX 168
FARMINGTON, NEW MEXICO 87499
(505) 326-2659

Mr. William J. LeMay
NM Oil Conservation Division
P.O. Box 2088
Santa Fe, New Mexico 87501

RE: Request for Administrative Approval
of an Unorthodox Location
Jicarilla 458 #8
2240' FNL & 1410' FWL
Section 7, T30N, R3W
Rio Arriba County, New Mexico

Dear Mr. LeMay:

We request administrative approval of an unorthodox location for our Jicarilla 458 #8 Pictured Cliffs formation gas well, located 2240' FNL & 1410' FWL, Section 7, T30N, R3W, Rio Arriba County, New Mexico. This well is located in an irregular section and, therefore, cannot be located in standard statewide gas spacing. Besides, the topography in the area is very rugged, as shown in the enclosed topographic map, which causes this well to be staked at the above location.

You will also find enclosed a lease map indicating that Robert L. Bayless is the operator of all surrounding 160 acre tracts to this well other than the spacing units to the west of this well's spacing unit. You will note that none of these offset leaseholders are adversely affected by the location of this well. As per NMOCD Regulations, by copy of this letter to offset leaseholders, we are asking that they waive any objection to this location.

Yours truly,

Kevin H. McCord
Kevin H. McCord
Petroleum Engineer

KHM/lmc

Enclosures

cc: Cecelia Wirt Simms w/encls.
Meridian Oil Co. w/encls.
NMOCD, Aztec w/encls.

The undersigned has no
objection to the above
location.

Cecelia Wirt Simms
Cecelia Wirt Simms
Richard R. Simms
Date: *May 26, 1988*

If you concur and have no
objection, please sign and
return one copy of this letter
to the NMOCD in Santa Fe, one
copy to our office, and retain
one for your files.

NEW MEXICO OIL CONSERVATION COMMISSION
WELL LOCATION AND ACREAGE DEDICATION PLAT

Form 24-11
Supersedes C-128
Effective 1-1-65

All distances must be from the outer boundaries of the Section

Operator ROBERT L. BAYLESS		Lease JICARILLA 458		Well No. 8
Unit Letter F	Section 7	Township 30 N	Range 3 W	County RIO ARriba
Actual Footage Location of Well: 2240 feet from the North line and 1410 feet from the West line				
Ground Level Elev. 7074	Producing Formation Pictured Cliffs	Pool Undesignated Pictured Cliffs	Dedicated Acreage: 133.39 Acres	

1. Outline the acreage dedicated to the subject well by colored pencil or hatchure marks on the plat below.

2. If more than one lease is dedicated to the well, outline each and identify the ownership thereof (both as to working interest and royalty).

3. If more than one lease of different ownership is dedicated to the well, have the interests of all owners been consolidated by communitization, unitization, force-pooling, etc?

☐ Yes ☐ No If answer is "yes," type of consolidation _____

If answer is "no," list the owners and tract descriptions which have actually been consolidated. (Use reverse side of this form if necessary.) _____

No allowable will be assigned to the well until all interests have been consolidated (by communitization, unitization, forced-pooling, or otherwise) or until a non-standard unit, eliminating such interests, has been approved by the Commission.

note: dedication of acreage also includes lot 10 of Section 6, T30N R3W.
S 88° 05' W 61.64 CH.

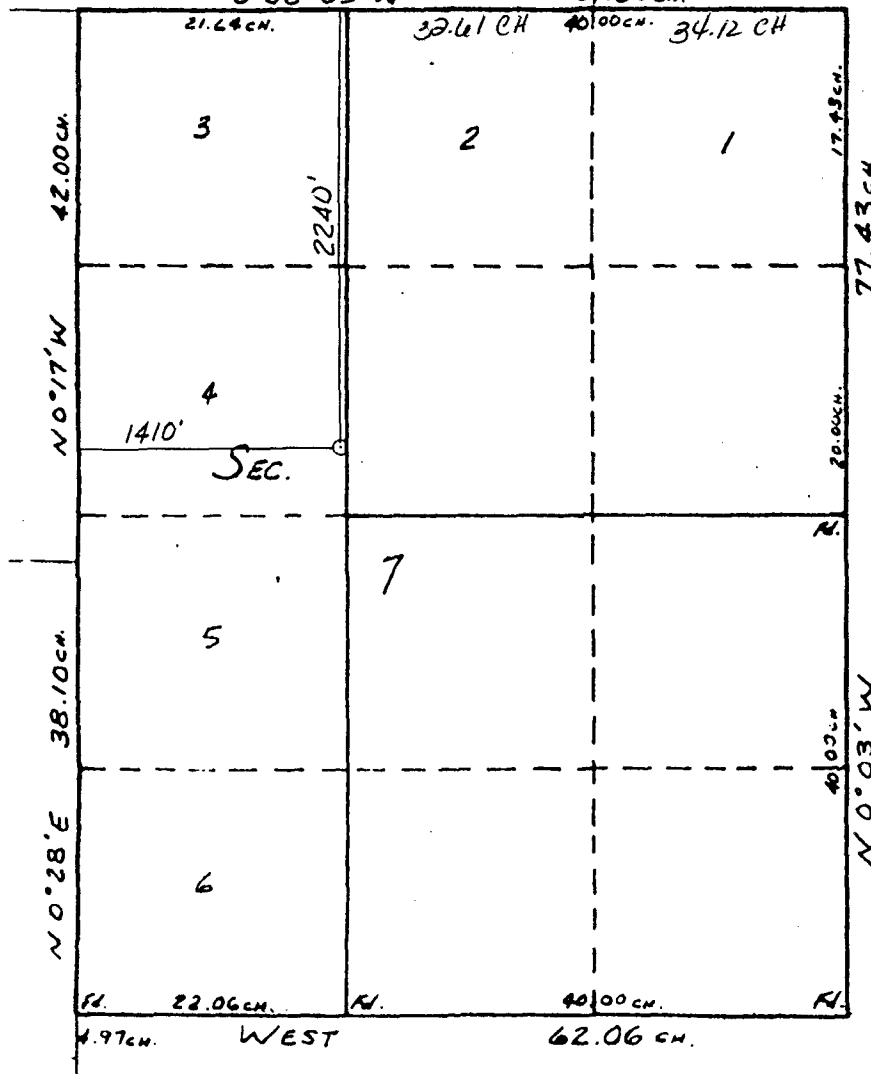

CERTIFICATION

I hereby certify that the information contained herein is true and complete to the best of my knowledge and belief.

Name **Walter H. Mahnk**
Position **Petroleum Engineer**
Company **Robert L. Bayless**
Date **May 5, 1988**

I hereby certify that the well location shown on this plat was plotted from field notes of actual surveys made by me or under my supervision, and that the same is true and correct to the best of my knowledge and belief.

Date Surveyed **4-7-88**
WILLIAM F. MAHNKE
Registered Professional Engineer and Land Surveyor
#8466
Certificate No. **8466**

RESERVY

INDIAN

APACHE

JICARILLI

Canyon

T30N R4W

T30N R3W

JICARILLA 458 LEASE
ROBERT L. BAYLESS
OPERATOR

1
SF079482-A
MERIDIAN OIL CO.

SF079484-A
MERIDIAN OIL CO.

12
FEE
CECELIA WERT SIMMS

PACHE INDIAN RESERVATION BOUNDARY

JICARILLA 459 LEASE
ROBERT L. BAYLESS
OPERATOR

25
Kpc Ø D.A. '58
NP '81

1
NP '81

1
Kmv P.A. '59

29
Kpc Ø D.A. '58

2



STATE OF NEW MEXICO
ENERGY AND MINERALS DEPARTMENT

OIL CONSERVATION DIVISION
AZTEC DISTRICT OFFICE

1000 RIO BRAZOS ROAD
AZTEC, NEW MEXICO 87410
(505) 334-6178

OIL CONSERVATION DIVISION
BOX 2088
SANTA FE, NEW MEXICO 87501

MAY 31 1988

DATE 5-26-88

RE: Proposed MC _____
Proposed DHC _____
Proposed NSL X _____
Proposed SWD _____
Proposed WFX _____
Proposed PMX _____

Gentlemen:

I have examined the application dated 5-23-88
for the ROBERT L. BAYLESS Pic. 458 #8 F-7-30N-310
Operator Lease and Well No. Unit, S-T-R

and my recommendations are as follows:

APPROVE

Yours truly,

[Signature]