

Release Date: ~~July 5, 1988~~  
June 14,  
No effects

By DRC

MERIDIAN OIL

EL PASO  
NAT  
GAS

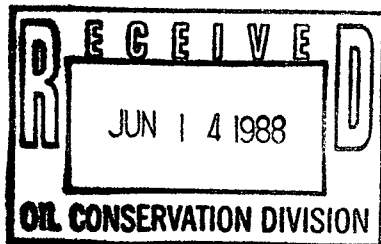

June 13, 1988

NSL-2542  
RULE-104 F(E)

Wildcat Fruitland Pool  
160 Acres dec.  
SW 1/4 Sec 23

Mr. William LeMay  
New Mexico Oil Conservation Division  
Post Office Box 2088  
Santa Fe, New Mexico 87501

Dear Mr. LeMay:

This is a request for administrative approval for an unorthodox gas well location in the Undesignated Fruitland Pool.

It is intended to locate the El Paso Natural Gas Company's San Juan 32-5 Unit #100 at 690' from the south line and 2285' from the west line of Section 23, T-32-N, R-6-W, Rio Arriba County, New Mexico.

Extremely rough terrain in the form of steep cliffs makes it impossible to build an orthodox location in the southwest quarter of this section.

El Paso Natural Gas Company is the operator of the San Juan 32-5 Unit.

Plats showing the proposed well location and the terrain in Section 23, along with an ownership plat, are attached.

Sincerely yours,

A handwritten signature in cursive script that reads "Peggy Doak".

Peggy Doak

encl.

# EL PASO NATURAL GAS COMPANY

Well Name San Juan 32-5 Unit #100, Undesignated Fruitland

Footage----- 690' FSL, 2285' FWL

## APPLICATION FOR NON-STANDARD LOCATION

County Rio Arriba State New Mexico Section 23 Township 32N Range 6W

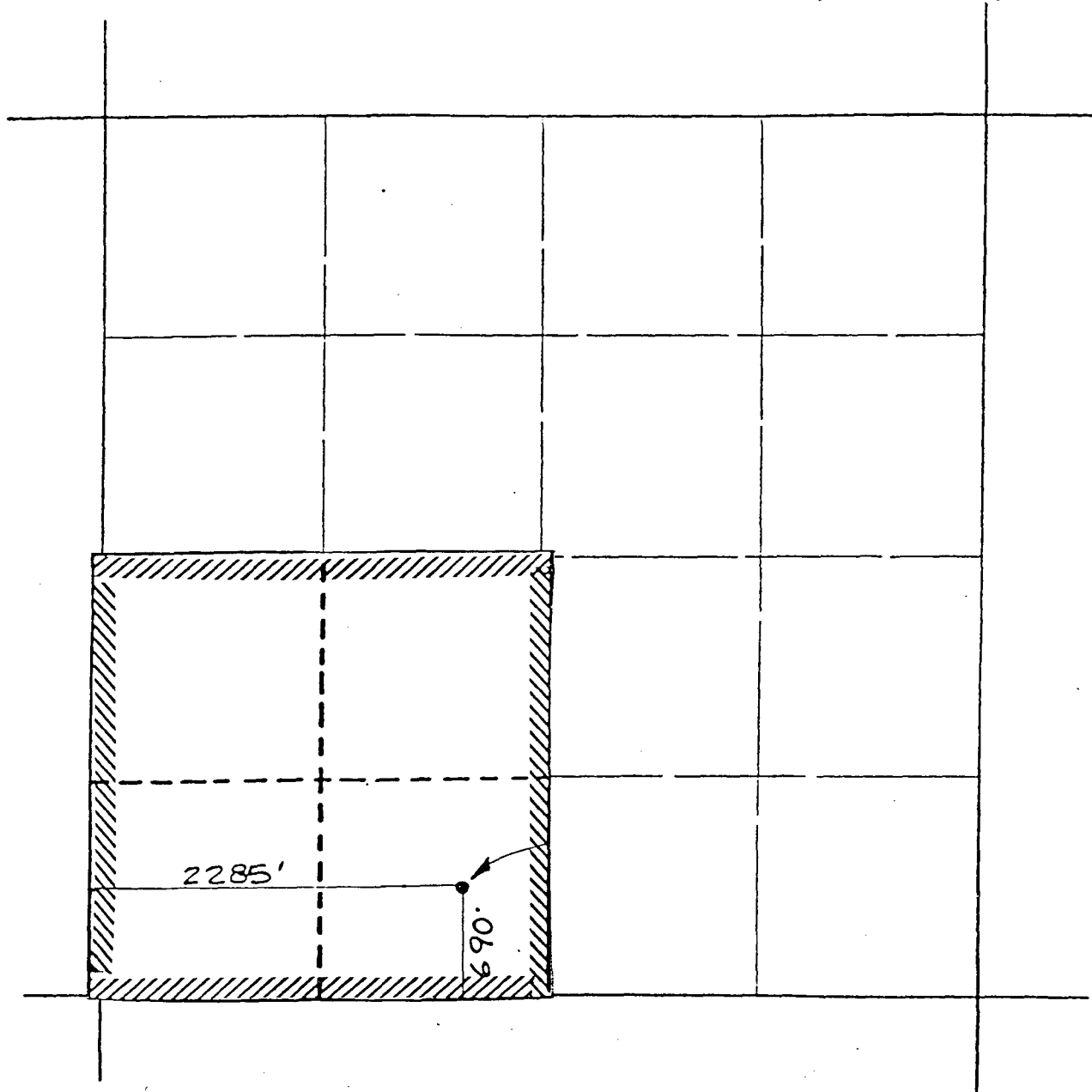

REMARKS: All - El Paso Natural Gas Company, Operator of San Juan 32-5 Unit

\_\_\_\_\_  
\_\_\_\_\_  
\_\_\_\_\_  
\_\_\_\_\_  
\_\_\_\_\_  
\_\_\_\_\_

NEW MEXICO OIL CONSERVATION COMMISSION  
WELL LOCATION AND ACREAGE DEDICATION PLAT

Form C-102  
Supersedes C-12  
Effective 1-4-83

All distances must be from the outer boundaries of the Section.

|  |                                       |   |                                |                      |
|--|---------------------------------------|---|--------------------------------|----------------------|
| Operator<br>EL PASO NATURAL GAS  |                                       | Lease<br>SAN JUAN 32-5 Unit (SF-079011) |                                | Well No.<br>100      |
| Unit Letter<br>N   | Section<br>23                         | Township<br>32 NORTH                    | Range<br>6 WEST                | County<br>RIO ARRIBA |
| Actual Footage Location of Well<br>690 feet from the SOUTH line and 2285 feet from the WEST line |                                       |   |                                |                      |
| Ground Level Elev.<br>6331   | Producing Formation<br>Fruitland Coal | Pool<br>Undesignated                    | Dedicated Acreage<br>160 Acres |                      |

1. Outline the acreage dedicated to the subject well by colored pencil or hachure marks on the plat below.
2. If more than one lease is dedicated to the well, outline each and identify the ownership thereof (both as to working interest and royalty).
3. If more than one lease of different ownership is dedicated to the well, have the interests of all owners been consolidated by communitization, unitization, force-pooling, etc?

☒ Yes ☐ No If answer is "yes," type of consolidation unitization

If answer is "no," list the owners and tract descriptions which have actually been consolidated. (Use reverse side of this form if necessary.) \_\_\_\_\_

No allowable will be assigned to the well until all interests have been consolidated (by communitization, unitization, forced-pooling, or otherwise) or until a non-standard unit, eliminating such interests, has been approved by the Commission.

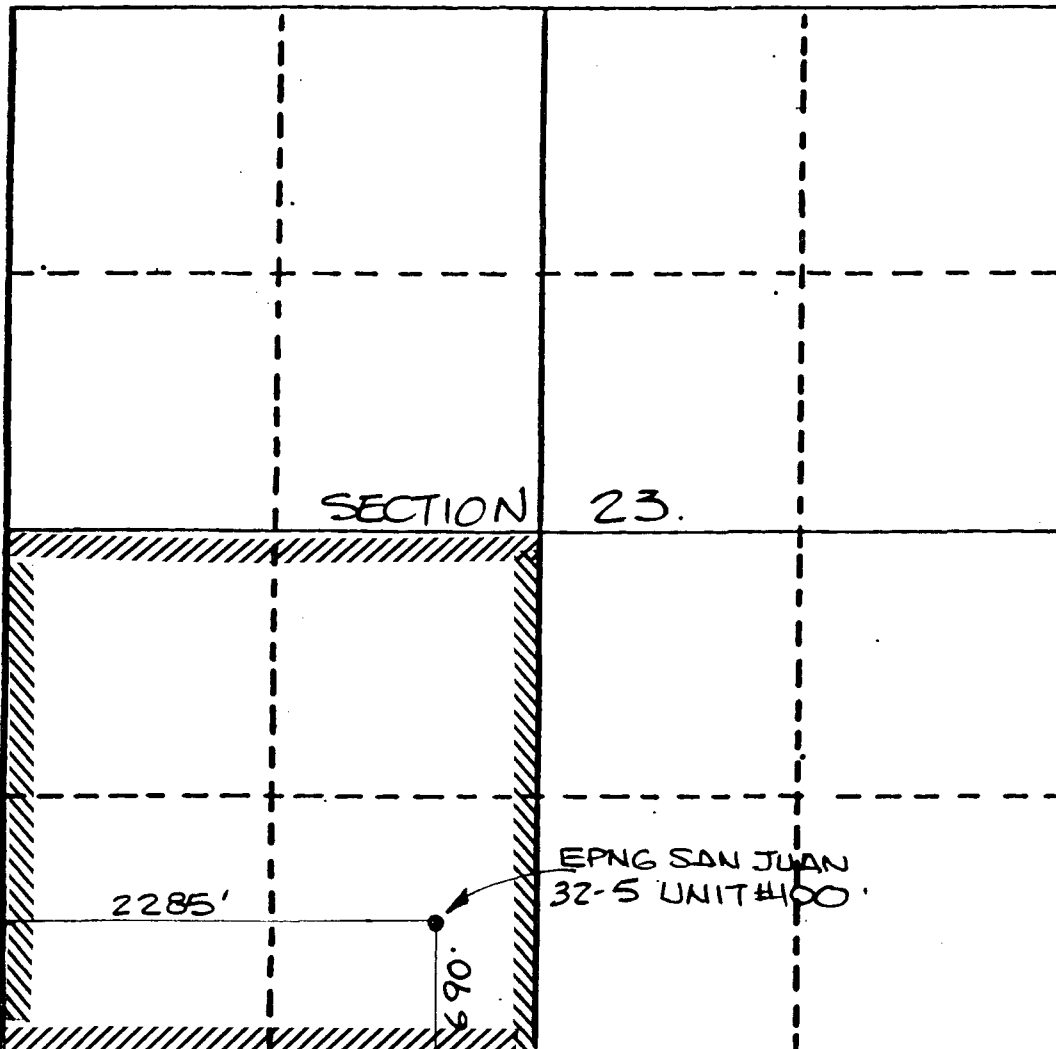

CERTIFICATION

I hereby certify that the information contained herein is true and complete to the best of my knowledge and belief.

Name  
Drilling Clerk  
Position  
El Paso Natural Gas  
Company

Date

I hereby certify that the well location shown on this plat was plotted from field notes of actual surveys made by me or under my supervision, and that the same is true and correct to the best of my knowledge and belief.

Date Surveyed  
JUNE 2, 1988

Registered Professional Engineer  
and/or Land Surveyor

NEALE C. EDWARDS

Certificate No.  
6857

T-32-A  
R-6-W

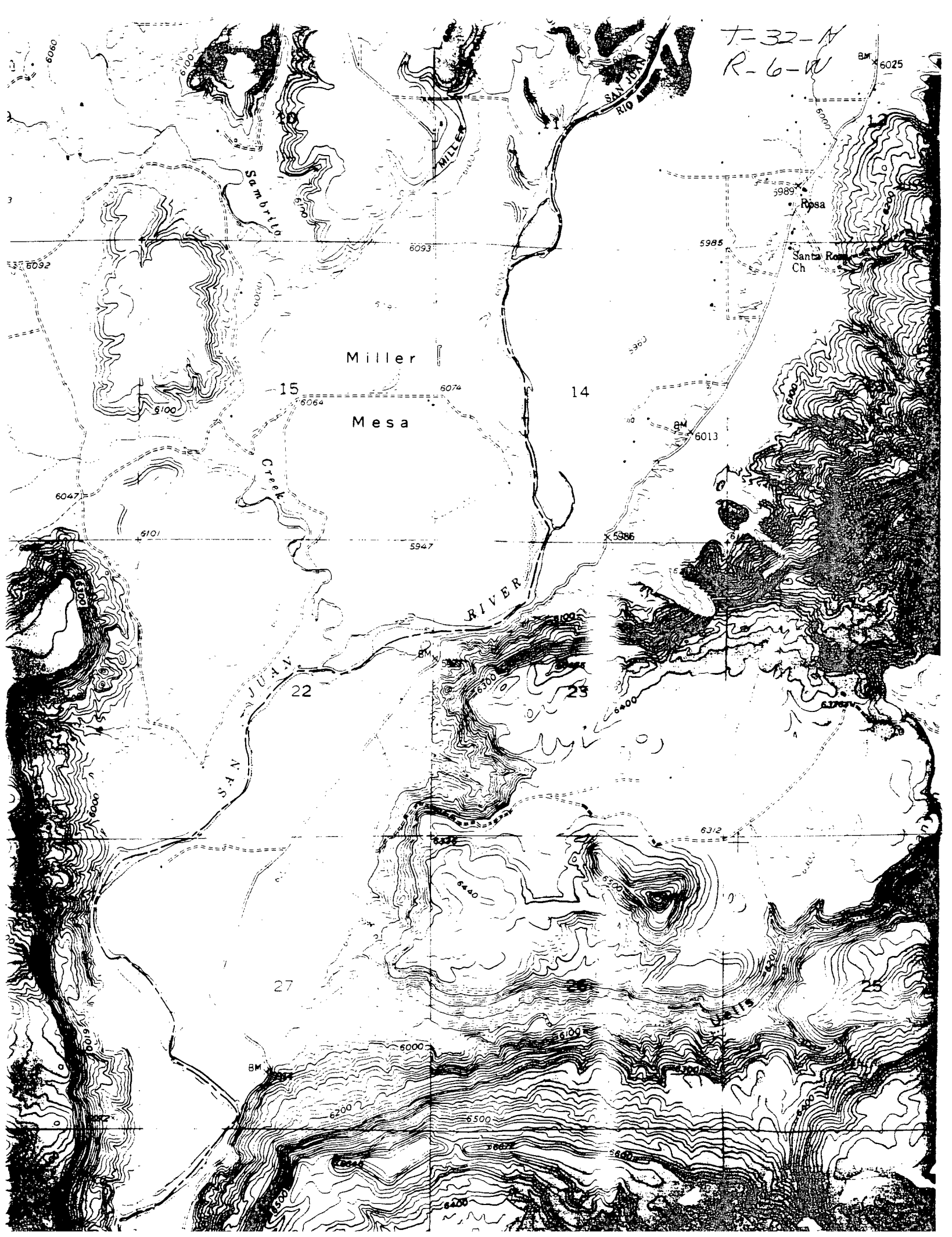



STATE OF NEW MEXICO  
ENERGY AND MINERALS DEPARTMENT

OIL CONSERVATION DIVISION  
AZTEC DISTRICT OFFICE

NSL-2542

1000 RIO BRAZOS ROAD  
AZTEC, NEW MEXICO 87410  
(505) 334-6178

OIL CONSERVATION DIVISION  
BOX 2088  
SANTA FE, NEW MEXICO 87501

DATE 7-14-88

RE: Proposed MC \_\_\_\_\_  
Proposed DHC \_\_\_\_\_  
Proposed NSL A \_\_\_\_\_  
Proposed SWD \_\_\_\_\_  
Proposed WFX \_\_\_\_\_  
Proposed PMX \_\_\_\_\_

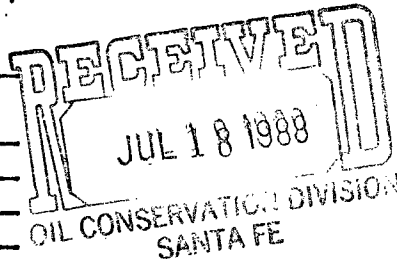

Gentlemen:

I have examined the application dated 6-14-88  
for the MERIDIAN OIL, INC. S.T. 32-5 Unit #100 N-23-32N-6W  
Operator Lease and Well No. Unit, S-T-R

and my recommendations are as follows:

APPROVE  
\_\_\_\_\_  
\_\_\_\_\_  
\_\_\_\_\_  
\_\_\_\_\_  
\_\_\_\_\_

Yours truly,

E. Burch