

Release Date
July 6, 1982

By DRC

MERIDIAN OIL

Wildcat Fruitland
Pool

NSL-2545
12ULC-104F(E)

June 14, 1988

NE 1/4
Sec 28

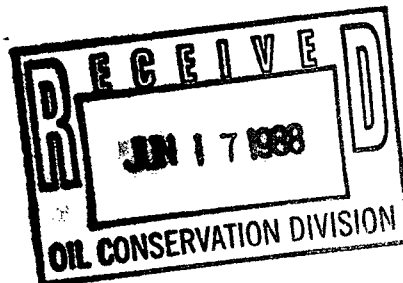

Mr. William LeMay
New Mexico Oil Conservation Division
Post Office Box 2088
Santa Fe, New Mexico 87501

Dear Mr. LeMay:

This is a request for administrative approval for an unorthodox gas well location in the Undesignated Fruitland Pool.

It is intended to locate the Meridian Oil Inc.'s EPNG B #100 at 1015' from the North line and 2485' from the East line of Section 28, T-32-N, R-6-W, San Juan County, New Mexico.

Extremely rough terrain in the form of steep cliffs and Navajo Lake makes it impossible to build an orthodox location in the northeast quarter of this section.

A copy of this application is being submitted to all offset operators by certified mail with a request that they furnish your Santa Fe office with a Waiver of Objection, and return one copy to this office.

Plats showing the proposed well location and the terrain in Section 28, along with an ownership plat, are attached.

Sincerely yours,

A handwritten signature in cursive script, appearing to read "Peggy Doak".

Peggy Doak

encl.

WAIVER

_____ hereby waives objection to Meridian Oil Inc.'s application for an unorthodox location for their EPNG B #100 as proposed above.

By: _____

Date: _____

cc: El Paso Natural Gas Company

MERIDIAN OIL

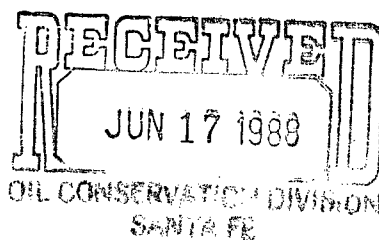

June 14, 1988

Mr. William LeMay
New Mexico Oil Conservation Division
Post Office Box 2088
Santa Fe, New Mexico 87501

Dear Mr. LeMay:

This is a request for administrative approval for an unorthodox gas well location in the Undesignated Fruitland Pool.

It is intended to locate the Meridian Oil Inc.'s EPNG B #100 at 1015' from the North line and 2485' from the East line of Section 28, T-32-N, R-6-W, San Juan County, New Mexico.

Extremely rough terrain in the form of steep cliffs and Navajo Lake makes it impossible to build an orthodox location in the northeast quarter of this section.

A copy of this application is being submitted to all offset operators by certified mail with a request that they furnish your Santa Fe office with a Waiver of Objection, and return one copy to this office.

Plats showing the proposed well location and the terrain in Section 28, along with an ownership plat, are attached.

Sincerely yours,

A handwritten signature in cursive script, appearing to read "Peggy Doak".

Peggy Doak

encl.

WAIVER

EL PASO NATURAL GAS hereby waives objection to Meridian Oil Inc.'s application for an unorthodox location for their EPNG B #100 as proposed above.

By: A handwritten signature in cursive script, likely representing the authorized representative of El Paso Natural Gas.

Date: 6/14/88

cc: El Paso Natural Gas Company

MERIDIAN OIL INC.

Well Name EPNG B #100, Undesignated Fruitland

Footage----- 1015' FNL; 2485' FEL

APPLICATION FOR NON-STANDARD LOCATION

County San Juan State New Mexico Section 28 Township 32N Range 6W

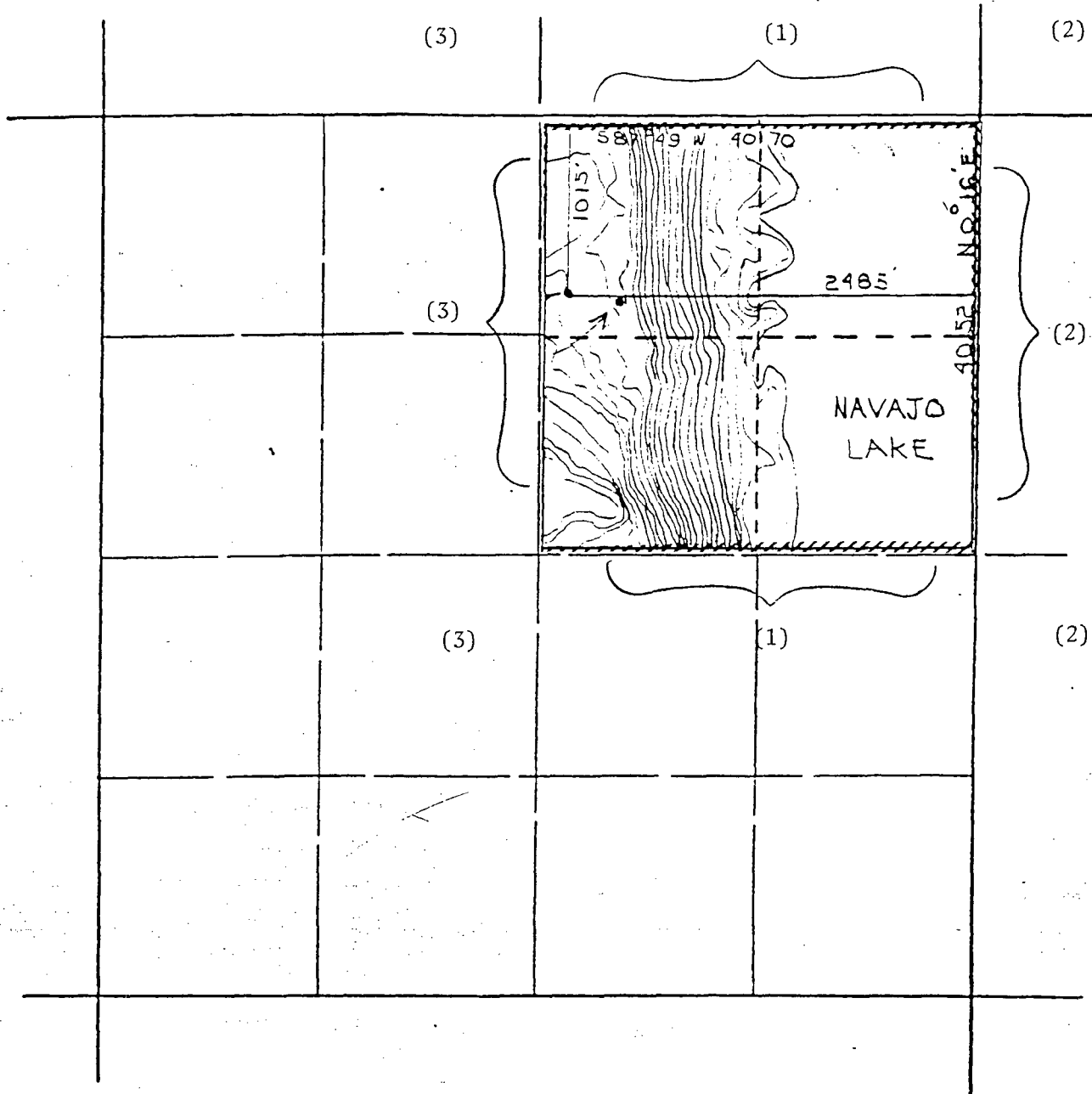

REMARKS: OFFSET OPERATORS:

(1) Meridian Oil Inc.

(2) El Paso Natural Gas Company, Operator of San Juan 32-5 Unit

(3) El Paso Natural Gas Company, Operator of Allison Unit

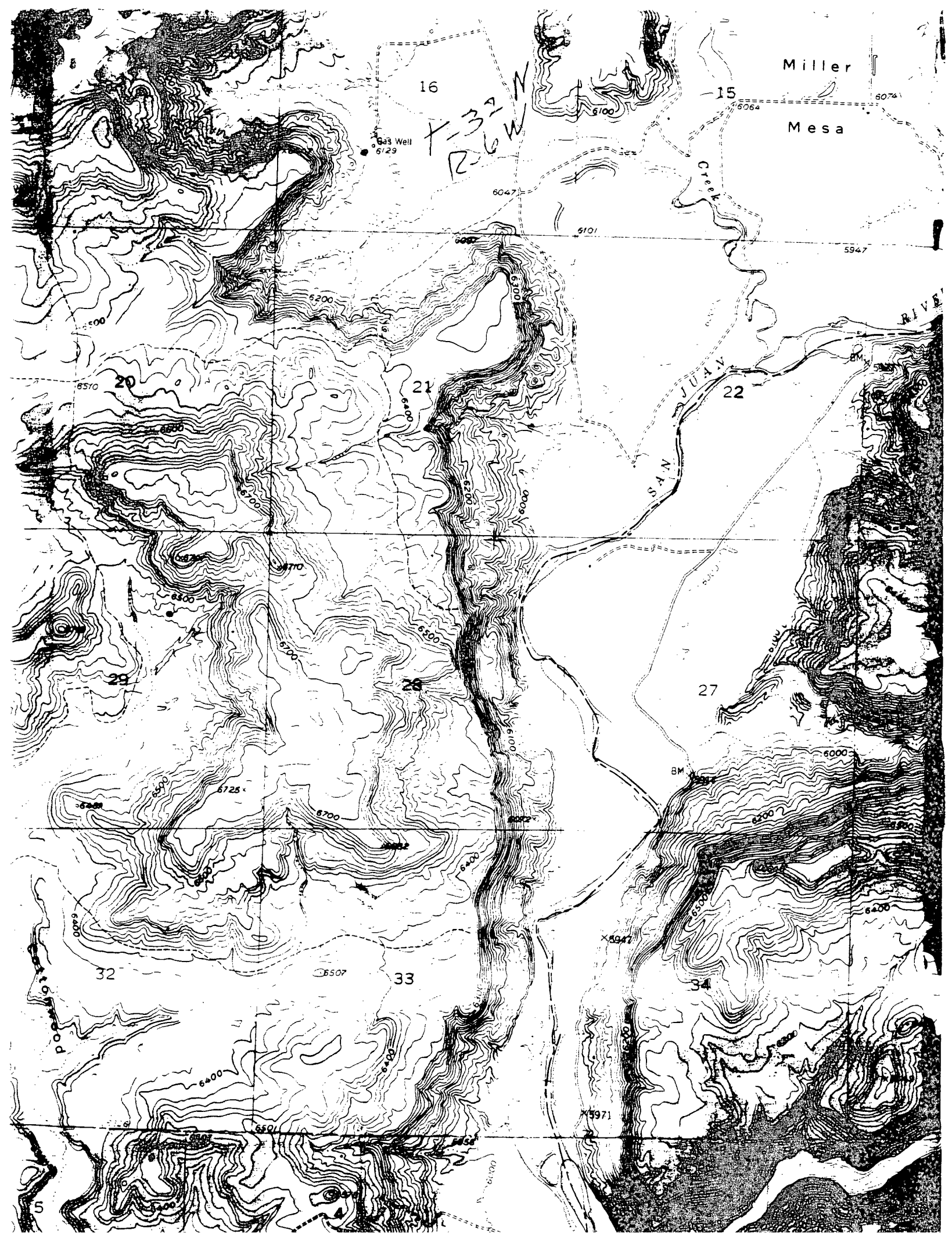

All distances must be from the outer boundaries of the Section.

Operator Meridian Oil Co.		Lease EPNG B NM-12014		Well No. 100
Unit Letter B	Section 28	Township T32N,	Range R6W	County San Juan
Actual Postage Location of Well:				
1015 feet from the North line and		2485 feet from the East line		
Ground Level Elev. 6460	Producing Formation Fruitland Coal	Pool Undesignated	Dedicated Acreage: 160 Acres	

1. Outline the acreage dedicated to the subject well by colored pencil or hatchure marks on the plat below.
2. If more than one lease is dedicated to the well, outline each and identify the ownership thereof (both as to working interest and royalty).
3. If more than one lease of different ownership is dedicated to the well, have the interests of all owners been consolidated by communitization, unitization, force-pooling, etc?

☐ Yes ☐ No If answer is "yes," type of consolidation _____

If answer is "no," list the owners and tract descriptions which have actually been consolidated. (Use reverse side of this form if necessary.) _____

No allowable will be assigned to the well until all interests have been consolidated (by communitization, unitization, forced-pooling, or otherwise) or until a non-standard unit, eliminating such interests, has been approved by the Division.

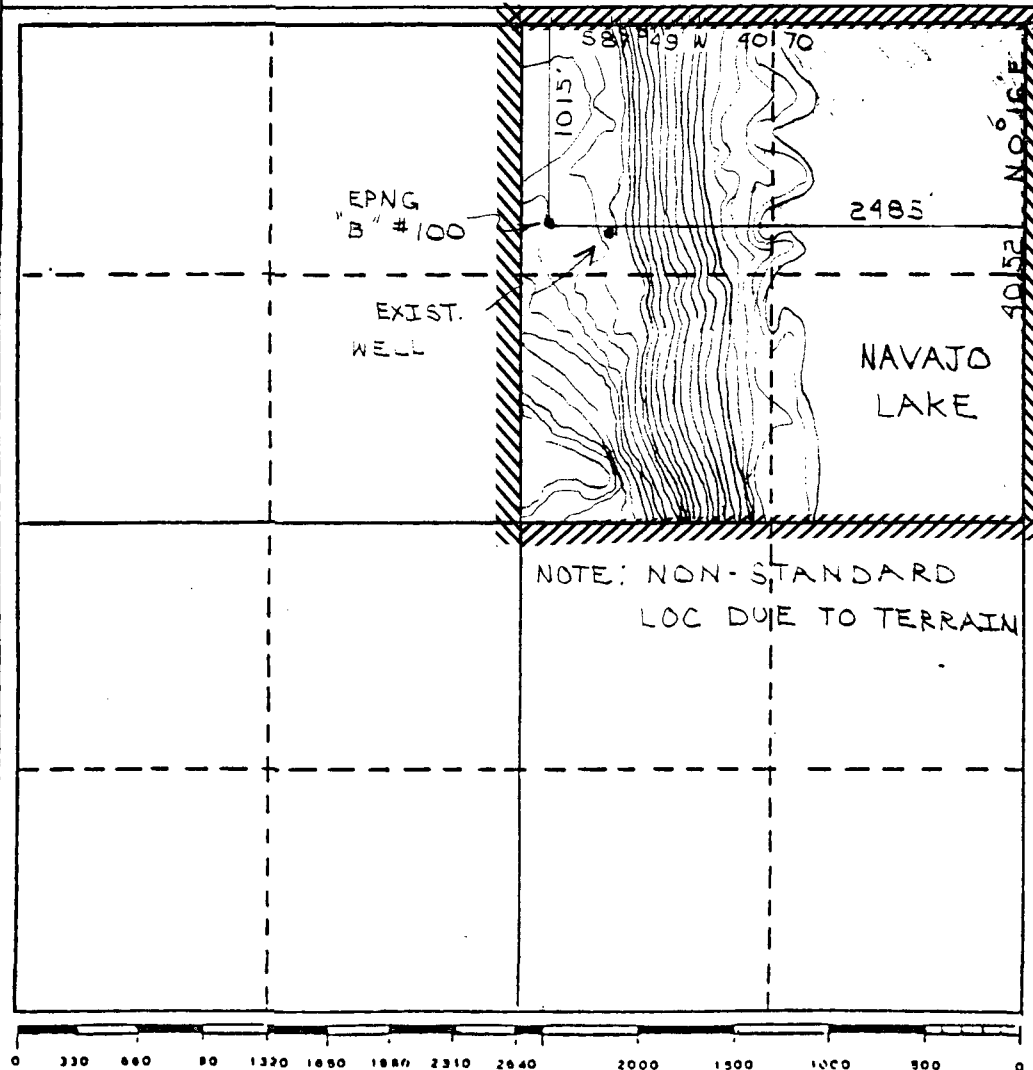

CERTIFICATION

I hereby certify that the information contained herein is true and complete to the best of my knowledge and belief.

Name
Drilling Clerk
Position
Meridian Oil Inc.
Company

Date

I hereby certify that the location shown on this plat was plotted from field notes of actual surveys made by me or under my supervision, and that the same is true and correct to the best of my knowledge and belief.

Registered Professional

Date Surveyed
June 4, 1988

Registered Land Surveyor
R. Howard Daggett

Certificate No.
9679



STATE OF NEW MEXICO
ENERGY AND MINERALS DEPARTMENT
OIL CONSERVATION DIVISION
AZTEC DISTRICT OFFICE

GARREY CARRUTHERS
GOVERNOR

1000 RIO BRAZOS ROAD
AZTEC, NEW MEXICO 87410
(505) 334-6178

Date: 6/30/88

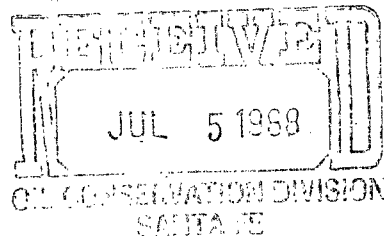

Oil Conservation Division
P.O. Box 2088
Santa Fe, NM 87504-2088

Re: Proposed MC _____
Proposed DHC _____
Proposed NSL a _____
Proposed SWD _____
Proposed WFX _____
Proposed PMX _____

Gentlemen:

I have examined the application dated 6/16/88
for the Meridian EPN & B #100
Operator Lease & Well No.

B-28-32N-6W and my recommendations are as follows:
Unit, S-T-R

Approve

Yours truly,

W. J.