

Release Date:
July 5, 1988

By DAC

MERIDIAN OIL

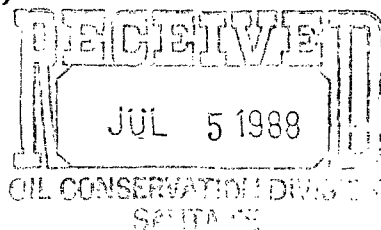

July 1, 1988

Mr. William LeMay
New Mexico Oil Conservation Division
Post Office Box 2088
Santa Fe, New Mexico 87501

NSL-2561
RULE-104 AID
Undesignated Blanco
Fruitland Pool
160 Acres del. SW 1/4
Sec 12

Dear Mr. LeMay:

This is a request for administrative approval for an unorthodox gas well location in the Undesignated Fruitland Coal Pool.

It is intended to locate the Meridian Oil Inc.'s Grambling C Com #201 at 2500' from the South line and 1470' from the West line of Section 12, T-30-N, R-10-W, San Juan County, New Mexico.

Extremely rough terrain in the form of steep cliffs makes it impossible to build an orthodox location in the southwest quarter of this section.

Meridian Oil Inc. is the offsetting operator for this location.

Plats showing the proposed well location and the terrain in Section 12, along with an ownership plat, are attached.

Sincerely yours,

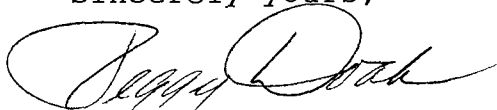
Peggy Doak

encl.

MERIDIAN OIL INC.

Well Name Grambling C Com #201, Undesignated Fruitland.

Footage----- 2500' FSL; 1470' FWL

APPLICATION FOR NON-STANDARD LOCATION

County San Juan State New Mexico Section 12 Township 30N Range 10W

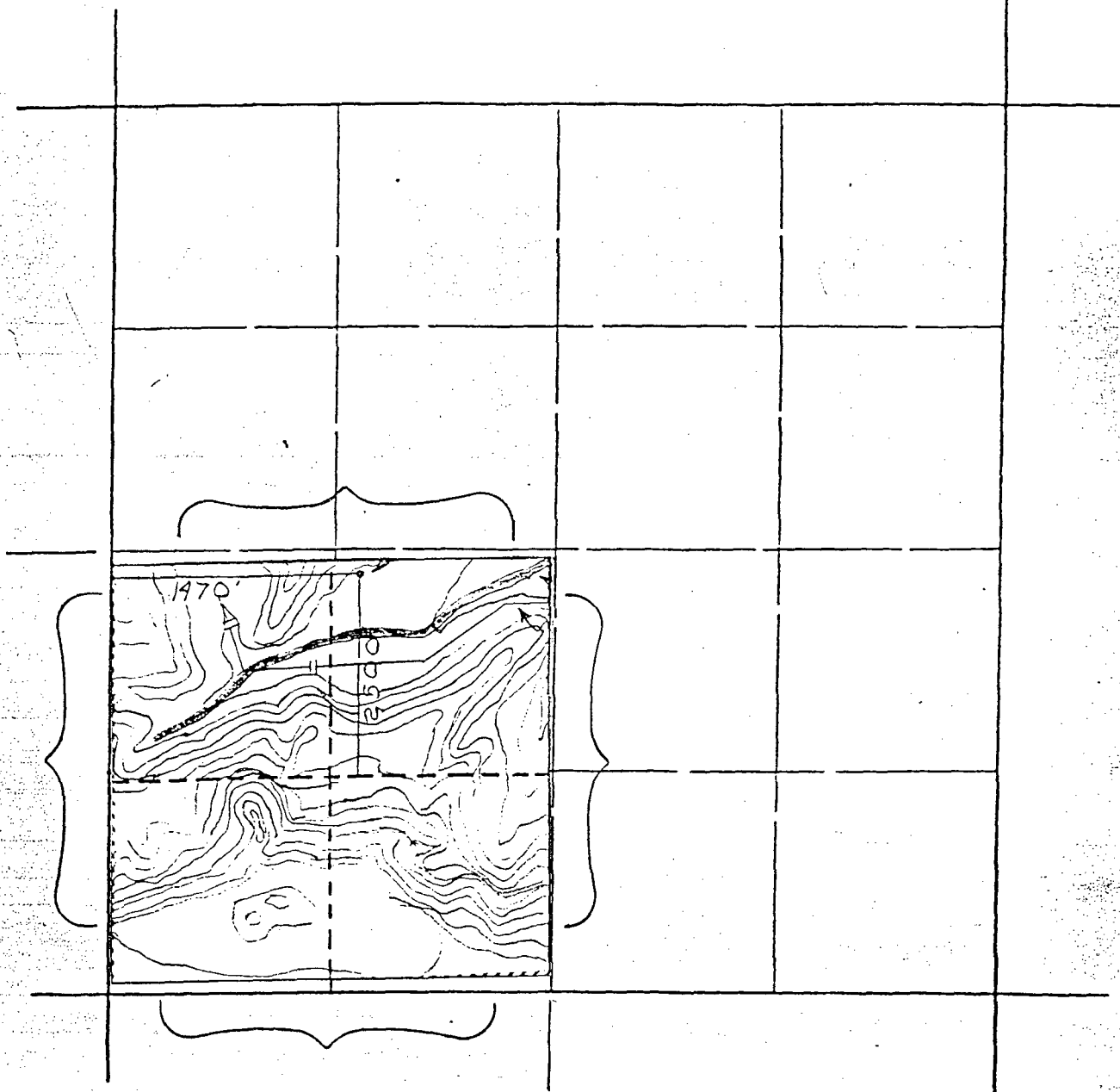

REMARKS: ALL -- Meridian Oil Inc.

All distances must be from the outer boundaries of the Section.

Operator Meridian Oil Company			Lease Grambling "C" COM(SF-078200 A)		Well No. 201
Unit Letter K	Section 12	Township T30N	Range R10W	County San Juan County	
Actual Footage Location of Well: 2500 feet from the South line and 1470 feet from the West line					
Ground Level Elev. 6378	Producing Formation Fruitland		Pool	Dedicated Acreage: Acres	

1. Outline the acreage dedicated to the subject well by colored pencil or hachure marks on the plat below.
2. If more than one lease is dedicated to the well, outline each and identify the ownership thereof (both as to working interest and royalty).
3. If more than one lease of different ownership is dedicated to the well, have the interests of all owners been consolidated by communitization, unitization, force-pooling, etc?

☐ Yes ☐ No If answer is "yes," type of consolidation _____

If answer is "no," list the owners and tract descriptions which have actually been consolidated. (Use reverse side of this form if necessary.) _____

No allowable will be assigned to the well until all interests have been consolidated (by communitization, unitization, forced-pooling, or otherwise) or until a non-standard unit, eliminating such interests, has been approved by the Division.

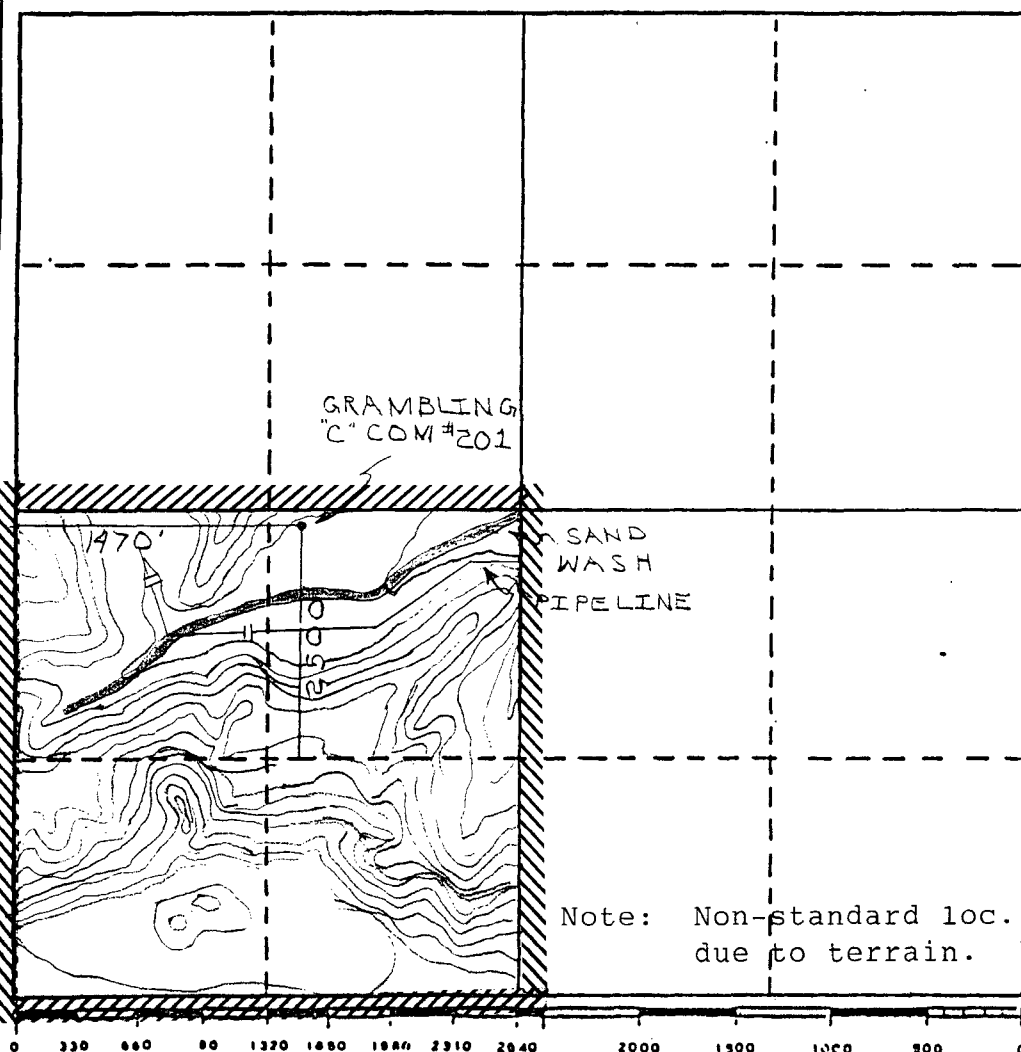

CERTIFICATION

I hereby certify that the information contained herein is true and complete to the best of my knowledge and belief.

Name _____

Position _____

Company _____

Date _____

I hereby certify that the well location shown on this plat was plotted from field notes of actual surveys made by me or under my supervision, and that the same is true and correct to the best of my knowledge and belief.

Registered Professional

Date Surveyed Land Surveyor

June 10, 1988

Registered Land Surveyor

R. Howard Daggett

Certificate No.

9679

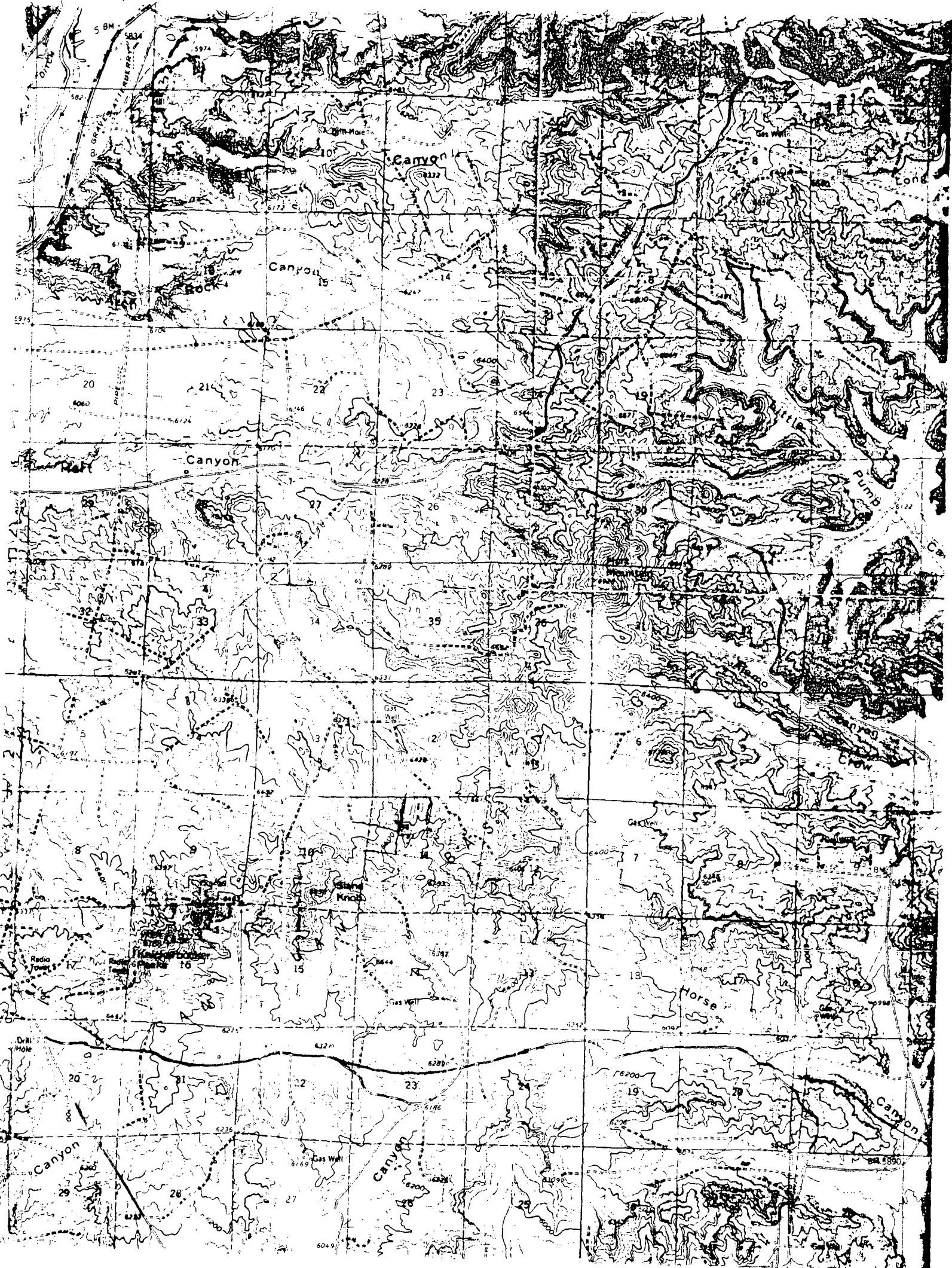



STATE OF NEW MEXICO
ENERGY AND MINERALS DEPARTMENT
OIL CONSERVATION DIVISION
AZTEC DISTRICT OFFICE

1000 RIO HAZAR ROAD
AZTEC, NEW MEXICO 87410
(505) 334-6170

OIL CONSERVATION DIVISION
BOX 2088
SANTA FE, NEW MEXICO 87501

DATE 8-4-88

RE: Proposed MC _____
Proposed DHC _____
Proposed NSL X _____
Proposed SWD _____
Proposed WFX _____
Proposed PMX _____

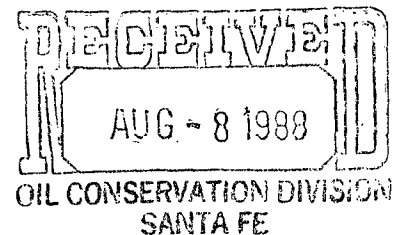

Gentlemen:

I have examined the application dated 7-5-88

for the _____
Operator GARMBLING & COMPANY Lease and Well No. 201 K-12-30W-10W Unit, S-T-R

and my recommendations are as follows:

Approve

Yours truly,

E. Busch